



# AirSTREAM

## Технические характеристики

По вопросам продаж и поддержки обращайтесь:

Алматы (727)345-47-04  
Ангарск (3955)60-70-56  
Архангельск (8182)63-90-72  
Астрахань (8512)99-46-04  
Барнаул (3852)73-04-60  
Белгород (4722)40-23-64  
Благовещенск (4162)22-76-07  
Брянск (4832)59-03-52  
Владивосток (423)249-28-31  
Владикавказ (8672)28-90-48  
Владимир (4922)49-43-18  
Волгоград (844)278-03-48  
Вологда (8172)26-41-59  
Воронеж (473)204-51-73  
Екатеринбург (343)384-55-89

Иваново (4932)77-34-06  
Ижевск (3412)26-03-58  
Иркутск (395)279-98-46  
Казань (843)206-01-48  
Калининград (4012)72-03-81  
Калуга (4842)92-23-67  
Кемерово (3842)65-04-62  
Киров (8332)68-02-04  
Коломна (4966)23-41-49  
Кострома (4942)77-07-48  
Краснодар (861)203-40-90  
Красноярск (391)204-63-61  
Курск (4712)77-13-04  
Курган (3522)50-90-47  
Липецк (4742)52-20-81

Магнитогорск (3519)55-03-13  
Москва (495)268-04-70  
Мурманск (8152)59-64-93  
Набережные Челны (8552)20-53-41  
Новокузнецк (3843)20-46-81  
Ноябрьск (3496)41-32-12  
Новосибирск (383)227-86-73  
Омск (3812)21-46-40  
Орел (4862)44-53-42  
Оренбург (3532)37-68-04  
Пенза (8412)22-31-16  
Петрозаводск (8142)55-98-37  
Псков (8112)59-10-37  
Пермь (342)205-81-47

Ростов-на-Дону (863)308-18-15  
Рязань (4912)46-61-64  
Самара (846)206-03-16  
Санкт-Петербург (812)309-46-40  
Саратов (845)249-38-78  
Севастополь (8692)22-31-93  
Саранск (8342)22-96-24  
Симферополь (3652)67-13-56  
Смоленск (4812)29-41-54  
Сочи (862)225-72-31  
Ставрополь (8652)20-65-13  
Сургут (3462)77-98-35  
Сыктывкар (8212)25-95-17  
Тамбов (4752)50-40-97  
Тверь (4822)63-31-35

Тольятти (8482)63-91-07  
Томск (3822)98-41-53  
Тула (4872)33-79-87  
Тюмень (3452)66-21-18  
Ульяновск (8422)24-23-59  
Улан-Удэ (3012)59-97-51  
Уфа (347)229-48-12  
Хабаровск (4212)92-98-04  
Чебоксары (8352)28-53-07  
Челябинск (351)202-03-61  
Череповец (8202)49-02-64  
Чита (3022)38-34-83  
Якутск (4112)23-90-97  
Ярославль (4852)69-52-93

**Россия** +7(495)268-04-70

**Казахстан** +7(727)345-47-04

**Беларусь** +(375)257-127-884

**Узбекистан** +998(71)205-18-59

**Киргизия** +996(312)96-26-47

эл.почта: [ezd@nt-rt.ru](mailto:ezd@nt-rt.ru) || сайт: <https://lutze.nt-rt.ru/>

# Cabinet cooling with AirSTREAM system

The components that used to design control cabinets are becoming more and more compact even though their switching capacity is increasing. This also means that the thermal loss rate is higher. Heat also builds up in the standard cable ducts. Hotspots are created. Standard climate control features in control cabinets are often not able to dissipate these hotspots and cool air does not get to where it is needed. The consequences could result in frequent failures and machine downtimes.

LÜTZE's AirSTREAM wiring system offers a comprehensive solution for an even climate inside the control cabinet.

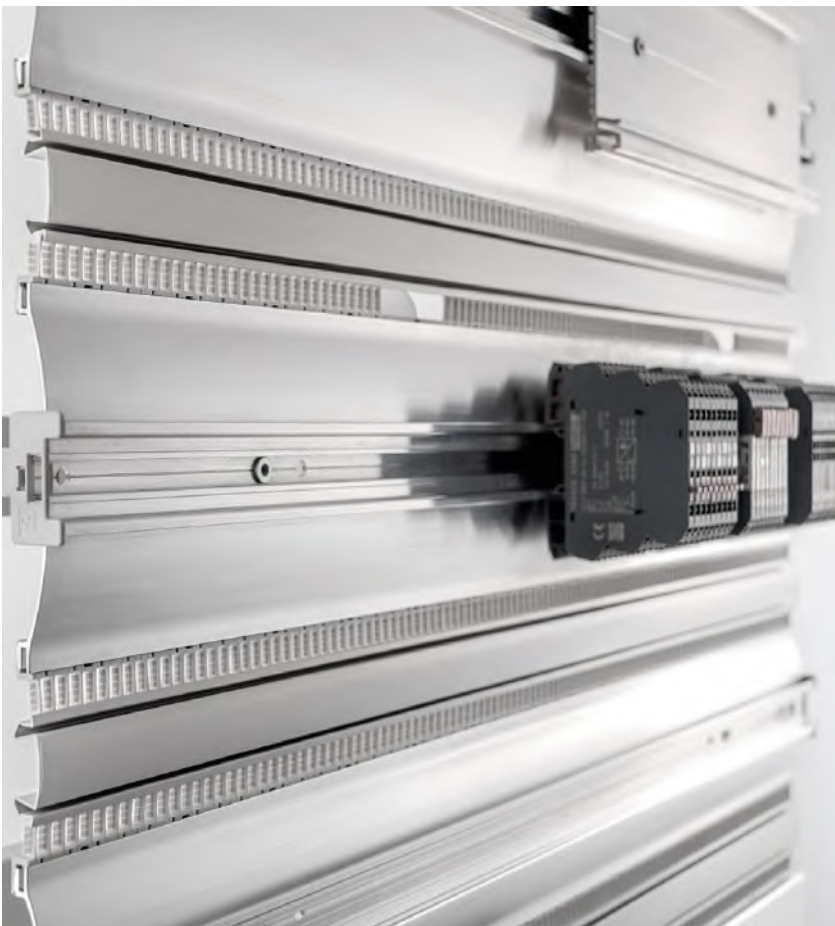

Technical data sheet

Modular · 10 piece rail set

HS040 Rail set

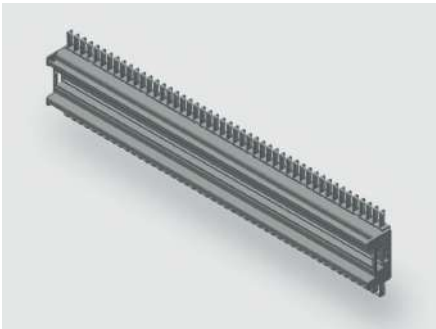

Identification

Type	HS040 300
Part No.	380100R0300

Product version

Datasheet version	00
-------------------	----

Description

Module type	HS040
Description	<p>The rail set contains 10 rails including edge protection, combs and mounting holes.</p> <p>Depending on the rail type and installation depth, brackets can be used for mounting.</p> <p>Brackets and mounting material is not included in the set.</p> <p>Other lengths in a 50 mm grid are availble on request.</p>

Technical data

Rail height	40 mm
Rail length	300 mm

General

Material	Aluminum
Surface	polished
PU (units)	10

Explanation

A	40 mm
---	-------

Technical data sheet

Modular · 10 piece rail set

Dimensions





Technical data sheet

Modular · 10 piece rail set

HS040 Rail set

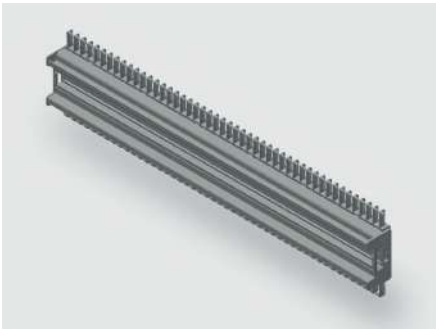

Identification

Type	HS040 350
Part No.	380100R0350

Product version

Datasheet version	00
-------------------	----

Description

Module type	HS040
Description	<p>The rail set contains 10 rails including edge protection, combs and mounting holes.</p> <p>Depending on the rail type and installation depth, brackets can be used for mounting.</p> <p>Brackets and mounting material is not included in the set.</p> <p>Other lengths in a 50 mm grid are availble on request.</p>

Technical data

Rail height	40 mm
Rail length	350 mm

General

Material	Aluminum
Surface	polished
PU (units)	10

Explanation

A	40 mm
---	-------

Technical data sheet

Modular · 10 piece rail set

Dimensions

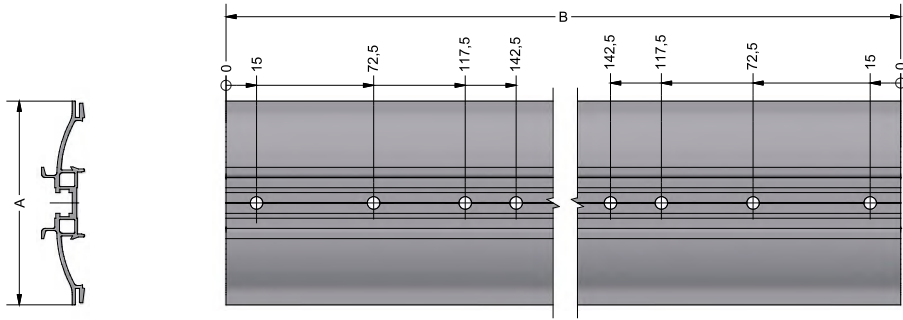

Technical data sheet

Modular · 10 piece rail set

HS040 Rail set

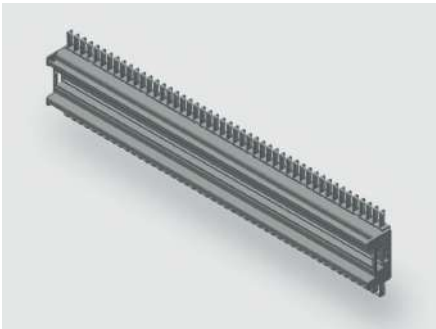

Identification

Type	HS040 400
Part No.	380100R0400

Product version

Datasheet version	00
-------------------	----

Description

Module type	HS040
Description	<p>The rail set contains 10 rails including edge protection, combs and mounting holes.</p> <p>Depending on the rail type and installation depth, brackets can be used for mounting.</p> <p>Brackets and mounting material is not included in the set.</p> <p>Other lengths in a 50 mm grid are availble on request.</p>

Technical data

Rail height	40 mm
Rail length	400 mm

General

Material	Aluminum
Surface	polished
PU (units)	10

Explanation

A	40 mm
---	-------

Technical data sheet

Modular · 10 piece rail set

Dimensions



Technical data sheet

Modular · 10 piece rail set

HS040 Rail set

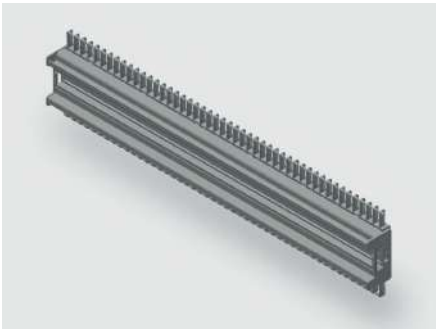

Identification

Type	HS040 450
Part No.	380100R0450

Product version

Datasheet version	00
-------------------	----

Description

Module type	HS040
Description	<p>The rail set contains 10 rails including edge protection, combs and mounting holes.</p> <p>Depending on the rail type and installation depth, brackets can be used for mounting.</p> <p>Brackets and mounting material is not included in the set.</p> <p>Other lengths in a 50 mm grid are availble on request.</p>

Technical data

Rail height	40 mm
Rail length	450 mm

General

Material	Aluminum
Surface	polished
PU (units)	10

Explanation

A	40 mm
---	-------

Technical data sheet

Modular · 10 piece rail set

Dimensions

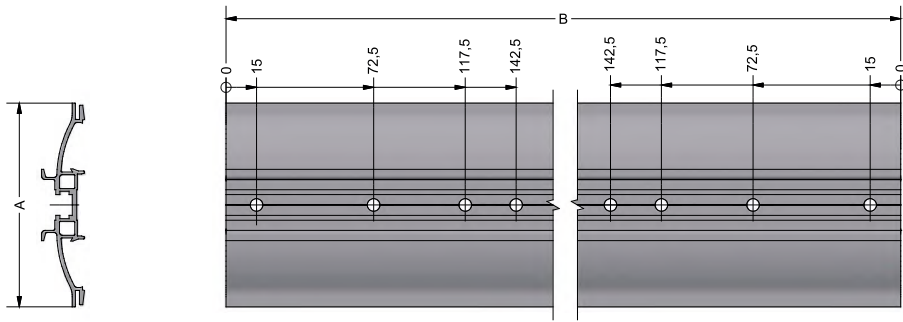

Technical data sheet

Modular · 10 piece rail set

HS040 Rail set

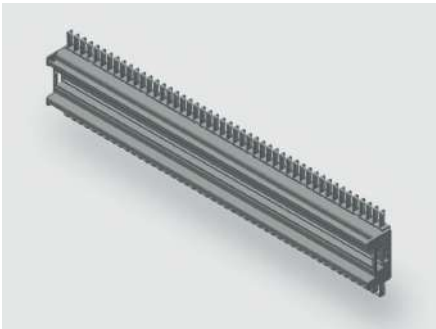

Identification

Type	HS040 500
Part-No.	380100R0500

Product version

Datasheet version	00
-------------------	----

Description

Module type	HS040
Description	<p>The rail set contains 10 rails including edge protection, combs and mounting holes.</p> <p>Depending on the rail type and installation depth, brackets can be used for mounting.</p> <p>Brackets and mounting material is not included in the set.</p> <p>Other lengths in a 50 mm grid are availble on request.</p>

Technical data

Rail height	40 mm
Rail length	500 mm

General

Material	Aluminum
Surface	polished
PU (units)	10

Explanation

A	40 mm
---	-------

Technical data sheet

Modular · 10 piece rail set

Dimensions

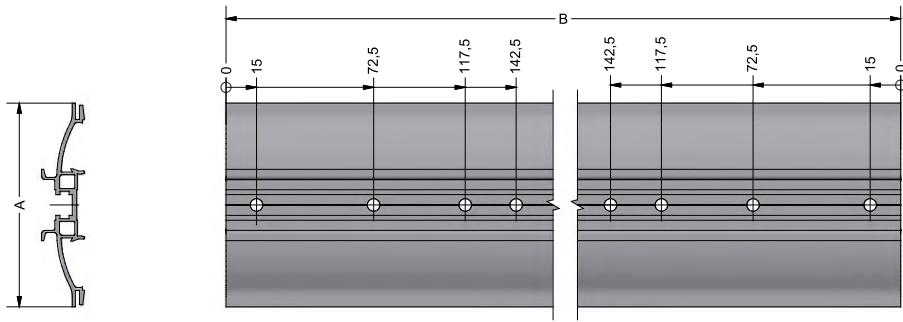



Technical data sheet

Modular · 10 piece rail set

HS040 Rail set

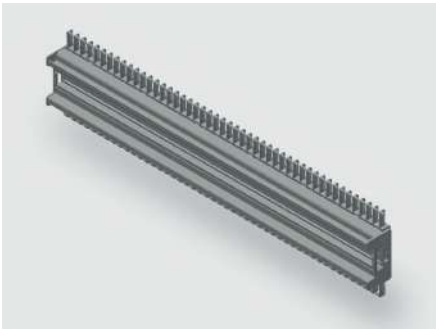

Identification

Type	HS040 550
Part-No.	380100R0550

Product version

Datasheet version	00
-------------------	----

Description

Module type	HS040
Description	<p>The rail set contains 10 rails including edge protection, combs and mounting holes.</p> <p>Depending on the rail type and installation depth, brackets can be used for mounting.</p> <p>Brackets and mounting material is not included in the set.</p> <p>Other lengths in a 50 mm grid are availble on request.</p>

Technical data

Rail height	40 mm
Rail length	550 mm

General

Material	Aluminum
Surface	polished
PU (units)	10

Explanation

A	40 mm
---	-------

Technical data sheet

Modular · 10 piece rail set

Dimensions



Technical data sheet

Modular · 10 piece rail set

HS040 Rail set

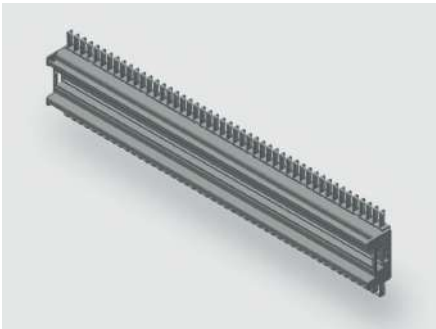

Identification

Type	HS040 600
Part No.	380100R0600

Product version

Datasheet version	00
-------------------	----

Description

Module type	HS040
Description	<p>The rail set contains 10 rails including edge protection, combs and mounting holes.</p> <p>Depending on the rail type and installation depth, brackets can be used for mounting.</p> <p>Brackets and mounting material is not included in the set.</p> <p>Other lengths in a 50 mm grid are availble on request.</p>

Technical data

Rail height	40 mm
Rail length	600 mm

General

Material	Aluminum
Surface	polished
PU (units)	10

Explanation

A	40 mm
---	-------

Technical data sheet

Modular · 10 piece rail set

Dimensions



Technical data sheet

Modular · 10 piece rail set

HS040 Rail set

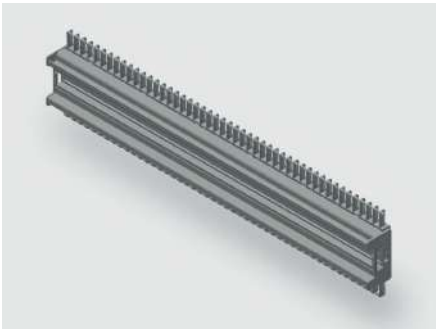

Identification

Type	HS040 650
Part No.	380100R0650

Product version

Datasheet version	00
-------------------	----

Description

Module type	HS040
Description	<p>The rail set contains 10 rails including edge protection, combs and mounting holes.</p> <p>Depending on the rail type and installation depth, brackets can be used for mounting.</p> <p>Brackets and mounting material is not included in the set.</p> <p>Other lengths in a 50 mm grid are availble on request.</p>

Technical data

Rail height	40 mm
Rail length	650 mm

General

Material	Aluminum
Surface	polished
PU (units)	10

Explanation

A	40 mm
---	-------

Technical data sheet

Modular · 10 piece rail set

Dimensions



Technical data sheet

Modular · 10 piece rail set

HS040 Rail set

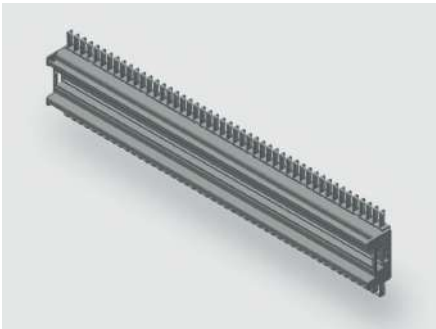

Identification

Type	HS040 700
Part-No.	380100R0700

Product version

Datasheet version	00
-------------------	----

Description

Module type	HS040
Description	<p>The rail set contains 10 rails including edge protection, combs and mounting holes.</p> <p>Depending on the rail type and installation depth, brackets can be used for mounting.</p> <p>Brackets and mounting material is not included in the set.</p> <p>Other lengths in a 50 mm grid are availble on request.</p>

Technical data

Rail height	40 mm
Rail length	700 mm

General

Material	Aluminum
Surface	polished
PU (units)	10

Explanation

A	40 mm
---	-------

Technical data sheet

Modular · 10 piece rail set

Dimensions





Technical data sheet

Modular · 10 piece rail set

HS040 Rail set

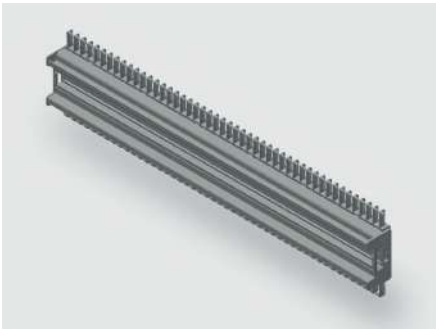

Identification

Type	HS040 750
Part-No.	380100R0750

Product version

Datasheet version	00
-------------------	----

Description

Module type	HS040
Description	<p>The rail set contains 10 rails including edge protection, combs and mounting holes.</p> <p>Depending on the rail type and installation depth, brackets can be used for mounting.</p> <p>Brackets and mounting material is not included in the set.</p> <p>Other lengths in a 50 mm grid are availble on request.</p>

Technical data

Rail height	40 mm
Rail length	750 mm

General

Material	Aluminum
Surface	polished
PU (units)	10

Explanation

A	40 mm
---	-------

Technical data sheet

Modular · 10 piece rail set

Dimensions

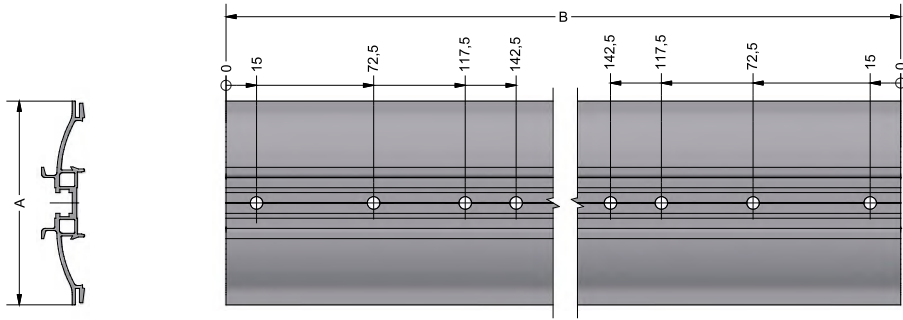

Technical data sheet

Modular · 10 piece rail set

HS040 Rail set

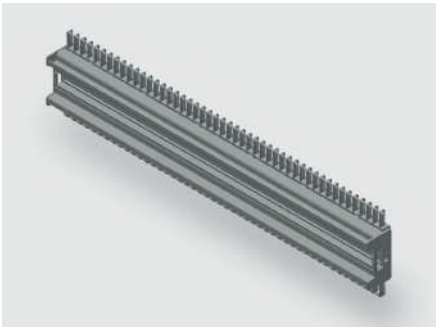

Identification

Type	HS040 800
Part No.	380100R0800

Product version

Datasheet version	00
-------------------	----

Description

Module type	HS040
Description	<p>The rail set contains 10 rails including edge protection, combs and mounting holes.</p> <p>Depending on the rail type and installation depth, brackets can be used for mounting.</p> <p>Brackets and mounting material is not included in the set.</p> <p>Other lengths in a 50 mm grid are availble on request.</p>

Technical data

Rail height	40 mm
Rail length	800 mm

General

Material	Aluminum
Surface	polished
PU (units)	10

Explanation

A	40 mm
---	-------

Technical data sheet

Modular · 10 piece rail set

Dimensions



Technical data sheet

Modular · 10 piece rail set

HS040 Rail set

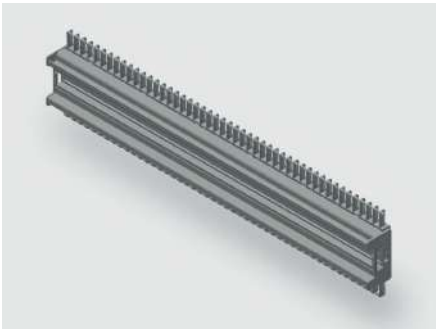

Identification

Type	HS040 850
Part No.	380100R0850

Product version

Datasheet version	00
-------------------	----

Description

Module type	HS040
Description	<p>The rail set contains 10 rails including edge protection, combs and mounting holes.</p> <p>Depending on the rail type and installation depth, brackets can be used for mounting.</p> <p>Brackets and mounting material is not included in the set.</p> <p>Other lengths in a 50 mm grid are available on request.</p>

Technical data

Rail height	40 mm
Rail length	850 mm

General

Material	Aluminum
Surface	polished
PU (units)	10

Explanation

A	40 mm
---	-------

Technical data sheet

Modular · 10 piece rail set

Dimensions



Technical data sheet

Modular · 10 piece rail set

HS040 Rail set

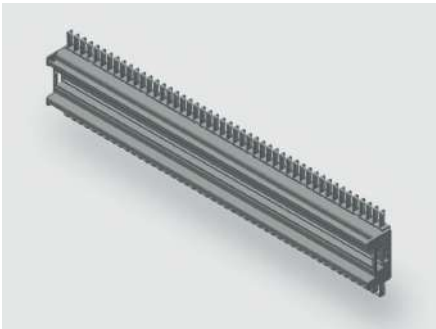

Identification

Type	HS040 900
Part-No.	380100R0900

Product version

Datasheet version	00
-------------------	----

Description

Module type	HS040
Description	<p>The rail set contains 10 rails including edge protection, combs and mounting holes.</p> <p>Depending on the rail type and installation depth, brackets can be used for mounting.</p> <p>Brackets and mounting material is not included in the set.</p> <p>Other lengths in a 50 mm grid are availble on request.</p>

Technical data

Rail height	40 mm
Rail length	900 mm

General

Material	Aluminum
Surface	polished
PU (units)	10

Explanation

A	40 mm
---	-------

Technical data sheet

Modular · 10 piece rail set

Dimensions





Technical data sheet

Modular · 10 piece rail set

HS040 Rail set

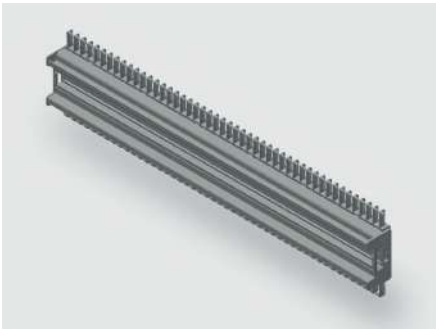

Identification

Type	HS040 950
Part No.	380100R0950

Product version

Datasheet version	00
-------------------	----

Description

Module type	HS040
Description	<p>The rail set contains 10 rails including edge protection, combs and mounting holes.</p> <p>Depending on the rail type and installation depth, brackets can be used for mounting.</p> <p>Brackets and mounting material is not included in the set.</p> <p>Other lengths in a 50 mm grid are availble on request.</p>

Technical data

Rail height	40 mm
Rail length	950 mm

General

Material	Aluminum
Surface	polished
PU (units)	10

Explanation

A	40 mm
---	-------

Technical data sheet

Modular · 10 piece rail set

Dimensions



Technical data sheet

Modular · 10 piece rail set

HS040 Rail set

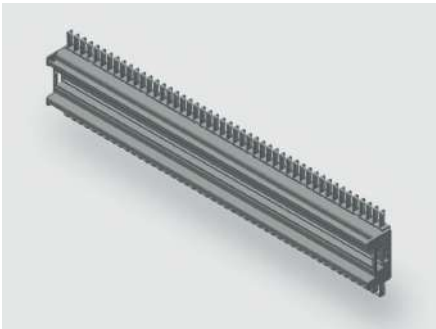

Identification

Type	HS040 1000
Part No.	380100R1000

Product version

Datasheet version	00
-------------------	----

Description

Module type	HS040
Description	<p>The rail set contains 10 rails including edge protection, combs and mounting holes.</p> <p>Depending on the rail type and installation depth, brackets can be used for mounting.</p> <p>Brackets and mounting material is not included in the set.</p> <p>Other lengths in a 50 mm grid are availble on request.</p>

Technical data

Rail height	40 mm
Rail length	1000 mm

General

Material	Aluminum
Surface	polished
PU (units)	10

Explanation

A	40 mm
---	-------

Technical data sheet

Modular · 10 piece rail set

Dimensions

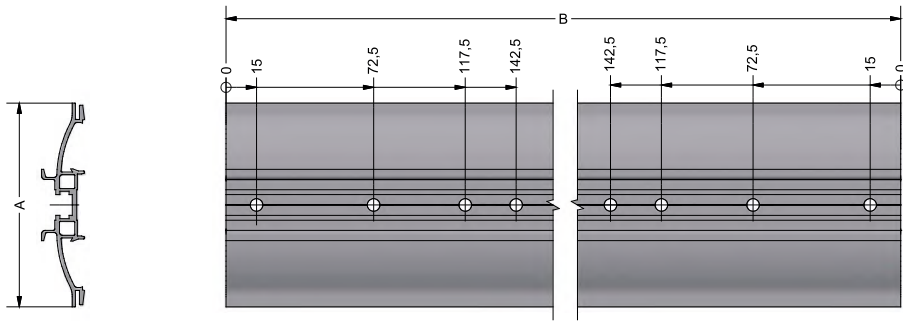

Technical data sheet

Modular · 10 piece rail set

HS040 Rail set

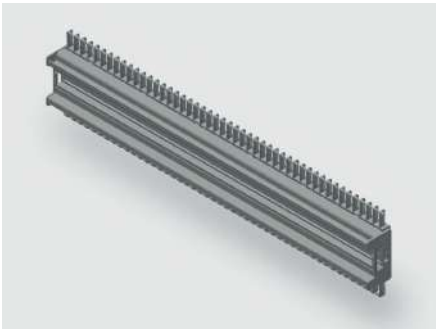

Identification

Type	HS040 1050
Part No.	380100R1050

Product version

Datasheet version	00
-------------------	----

Description

Module type	HS040
Description	<p>The rail set contains 10 rails including edge protection, combs and mounting holes.</p> <p>Depending on the rail type and installation depth, brackets can be used for mounting.</p> <p>Brackets and mounting material is not included in the set.</p> <p>Other lengths in a 50 mm grid are availble on request.</p>

Technical data

Rail height	40 mm
Rail length	1050 mm

General

Material	Aluminum
Surface	polished
PU (units)	10

Explanation

A	40 mm
---	-------

Technical data sheet

Modular · 10 piece rail set

Dimensions

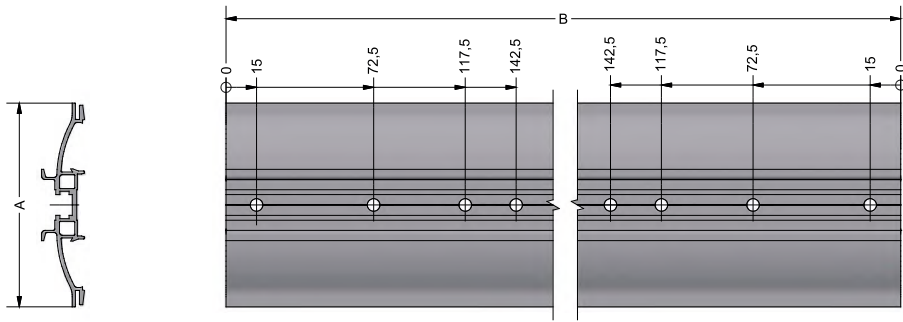

Technical data sheet

Modular · 10 piece rail set

HS040 Rail set

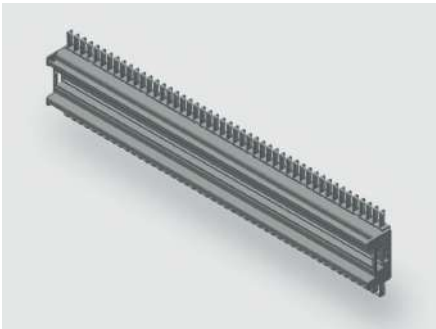

Identification

Type	HS040 1100
Part-No.	380100R1100

Product version

Datasheet version	00
-------------------	----

Description

Module type	HS040
Description	<p>The rail set contains 10 rails including edge protection, combs and mounting holes.</p> <p>Depending on the rail type and installation depth, brackets can be used for mounting.</p> <p>Brackets and mounting material is not included in the set.</p> <p>Other lengths in a 50 mm grid are availble on request.</p>

Technical data

Rail height	40 mm
Rail length	1100 mm

General

Material	Aluminum
Surface	polished
PU (units)	10

Explanation

A	40 mm
---	-------

Technical data sheet

Modular · 10 piece rail set

Dimensions





Technical data sheet

Modular · 10 piece rail set

HS040 Rail set

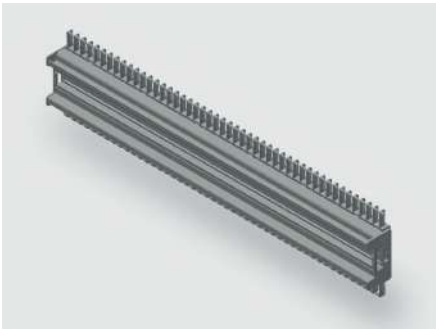

Identification

Type	HS040 1150
Part No.	380100R1150

Product version

Datasheet version	00
-------------------	----

Description

Module type	HS040
Description	<p>The rail set contains 10 rails including edge protection, combs and mounting holes.</p> <p>Depending on the rail type and installation depth, brackets can be used for mounting.</p> <p>Brackets and mounting material is not included in the set.</p> <p>Other lengths in a 50 mm grid are availble on request.</p>

Technical data

Rail height	40 mm
Rail length	1150 mm

General

Material	Aluminum
Surface	polished
PU (units)	10

Explanation

A	40 mm
---	-------

Technical data sheet

Modular · 10 piece rail set

Dimensions



Technical data sheet

Modular · 10 piece rail set

HS040 Rail set

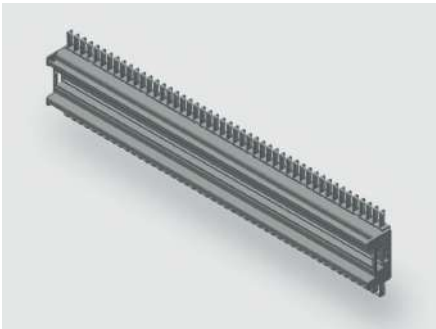

Identification

Type	HS040 1200
Part No.	380100R1200

Product version

Datasheet version	00
-------------------	----

Description

Module type	HS040
Description	<p>The rail set contains 10 rails including edge protection, combs and mounting holes.</p> <p>Depending on the rail type and installation depth, brackets can be used for mounting.</p> <p>Brackets and mounting material is not included in the set.</p> <p>Other lengths in a 50 mm grid are availble on request.</p>

Technical data

Rail height	40 mm
Rail length	1200 mm

General

Material	Aluminum
Surface	polished
PU (units)	10

Explanation

A	40 mm
---	-------

Technical data sheet

Modular · 10 piece rail set

Dimensions



Technical data sheet

Modular · 10 piece rail set

HS040 Rail set

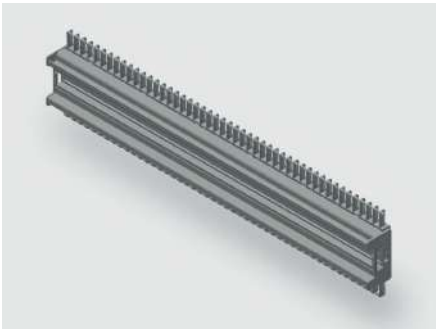

Identification

Type	HS040 1250
Part No.	380100R1250

Product version

Datasheet version	00
-------------------	----

Description

Module type	HS040
Description	<p>The rail set contains 10 rails including edge protection, combs and mounting holes.</p> <p>Depending on the rail type and installation depth, brackets can be used for mounting.</p> <p>Brackets and mounting material is not included in the set.</p> <p>Other lengths in a 50 mm grid are availble on request.</p>

Technical data

Rail height	40 mm
Rail length	1250 mm

General

Material	Aluminum
Surface	polished
PU (units)	10

Explanation

A	40 mm
---	-------

Technical data sheet

Modular · 10 piece rail set

Dimensions

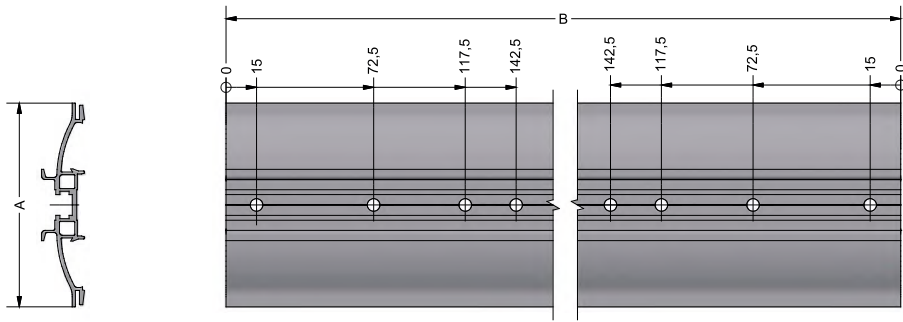

Technical data sheet

Modular · 10 piece rail set

HS040 Rail set

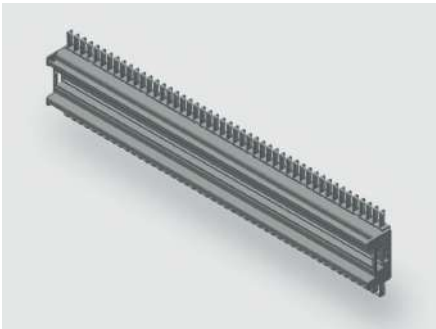

Identification

Type	HS040 1300
Part No.	380100R1300

Product version

Datasheet version	00
-------------------	----

Description

Module type	HS040
Description	<p>The rail set contains 10 rails including edge protection, combs and mounting holes.</p> <p>Depending on the rail type and installation depth, brackets can be used for mounting.</p> <p>Brackets and mounting material is not included in the set.</p> <p>Other lengths in a 50 mm grid are availble on request.</p>

Technical data

Rail height	40 mm
Rail length	1300 mm

General

Material	Aluminum
Surface	polished
PU (units)	10

Explanation

A	40 mm
---	-------

Technical data sheet

Modular · 10 piece rail set

Dimensions

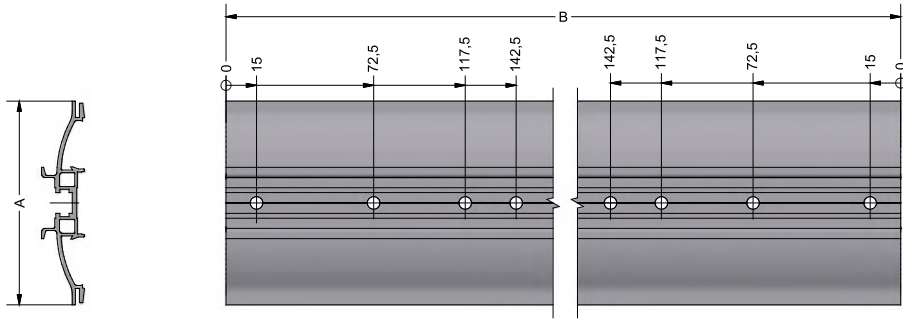



Technical data sheet

Modular · 10 piece rail set

HS040 Rail set

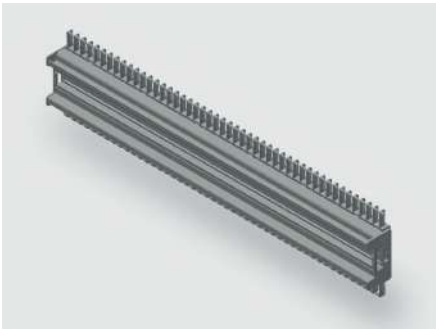

Identification

Type	HS040 1350
Part No.	380100R1350

Product version

Datasheet version	00
-------------------	----

Description

Module type	HS040
Description	<p>The rail set contains 10 rails including edge protection, combs and mounting holes.</p> <p>Depending on the rail type and installation depth, brackets can be used for mounting.</p> <p>Brackets and mounting material is not included in the set.</p> <p>Other lengths in a 50 mm grid are availble on request.</p>

Technical data

Rail height	40 mm
Rail length	1350 mm

General

Material	Aluminum
Surface	polished
PU (units)	10

Explanation

A	40 mm
---	-------

Technical data sheet

Modular · 10 piece rail set

Dimensions

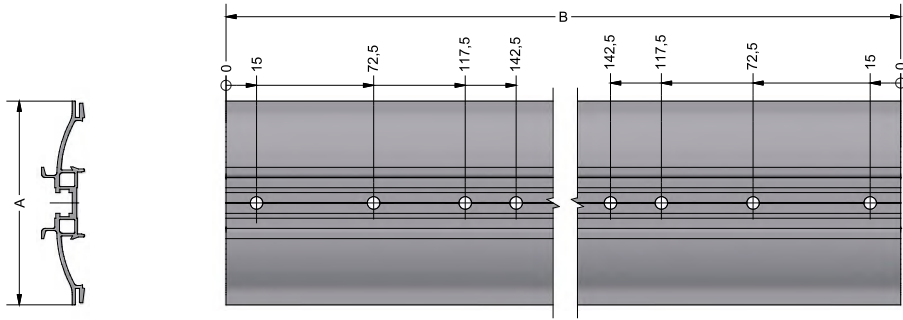

Technical data sheet

Modular · 10 piece rail set

HS040 Rail set

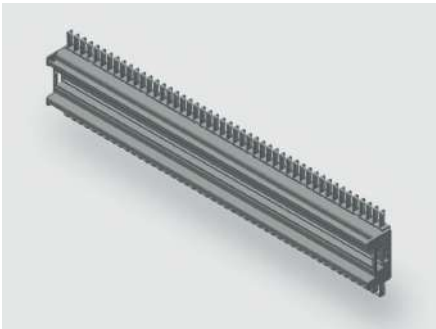

Identification

Type	HS040 1400
Part No.	380100R1400

Product version

Datasheet version	00
-------------------	----

Description

Module type	HS040
Description	<p>The rail set contains 10 rails including edge protection, combs and mounting holes.</p> <p>Depending on the rail type and installation depth, brackets can be used for mounting.</p> <p>Brackets and mounting material is not included in the set.</p> <p>Other lengths in a 50 mm grid are availble on request.</p>

Technical data

Rail height	40 mm
Rail length	1400 mm

General

Material	Aluminum
Surface	polished
PU (units)	10

Explanation

A	40 mm
---	-------

Technical data sheet

Modular · 10 piece rail set

Dimensions

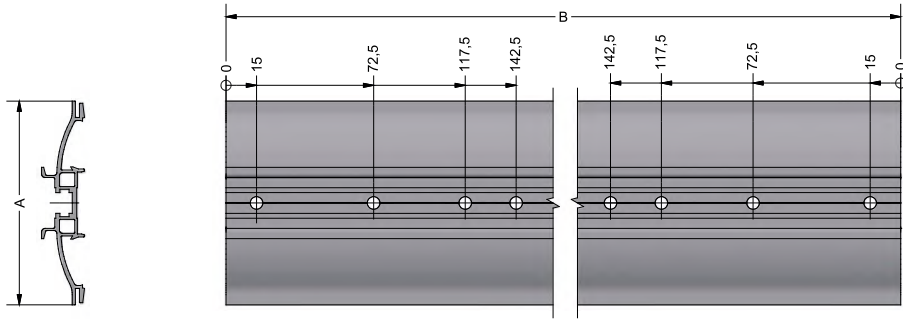

Technical data sheet

Modular · 10 piece rail set

HS040 Rail set

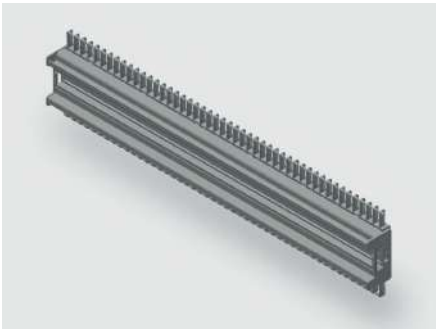

Identification

Type	HS040 1450
Part No.	380100R1450

Product version

Datasheet version	00
-------------------	----

Description

Module type	HS040
Description	<p>The rail set contains 10 rails including edge protection, combs and mounting holes.</p> <p>Depending on the rail type and installation depth, brackets can be used for mounting.</p> <p>Brackets and mounting material is not included in the set.</p> <p>Other lengths in a 50 mm grid are availble on request.</p>

Technical data

Rail height	40 mm
Rail length	1450 mm

General

Material	Aluminum
Surface	polished
PU (units)	10

Explanation

A	40 mm
---	-------

Technical data sheet

Modular · 10 piece rail set

Dimensions

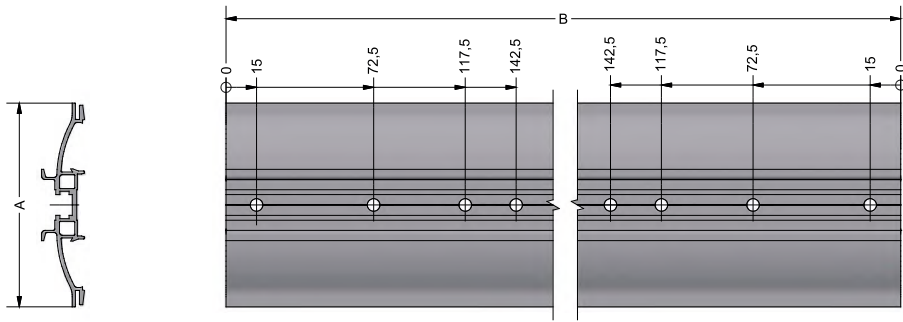

Technical data sheet

Modular · 10 piece rail set

HS040 Rail set

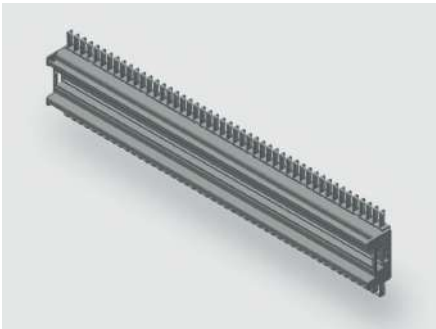

Identification

Type	HS040 1500
Part No.	380100R1500

Product version

Datasheet version	00
-------------------	----

Description

Module type	HS040
Description	<p>The rail set contains 10 rails including edge protection, combs and mounting holes.</p> <p>Depending on the rail type and installation depth, brackets can be used for mounting.</p> <p>Brackets and mounting material is not included in the set.</p> <p>Other lengths in a 50 mm grid are availble on request.</p>

Technical data

Rail height	40 mm
Rail length	1500 mm

General

Material	Aluminum
Surface	polished
PU (units)	10

Explanation

A	40 mm
---	-------

Technical data sheet

Modular · 10 piece rail set

Dimensions





Technical data sheet

Modular · 10 piece rail set

HS040 Rail set

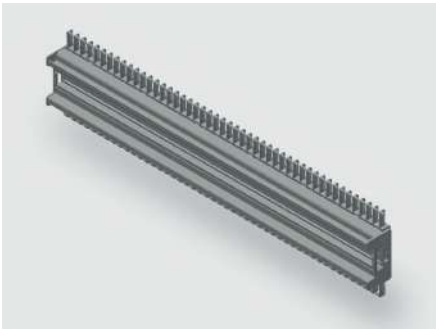

Identification

Type	HS040 1550
Part No.	380100R1550

Product version

Datasheet version	00
-------------------	----

Description

Module type	HS040
Description	<p>The rail set contains 10 rails including edge protection, combs and mounting holes.</p> <p>Depending on the rail type and installation depth, brackets can be used for mounting.</p> <p>Brackets and mounting material is not included in the set.</p> <p>Other lengths in a 50 mm grid are availble on request.</p>

Technical data

Rail height	40 mm
Rail length	1550 mm

General

Material	Aluminum
Surface	polished
PU (units)	10

Explanation

A	40 mm
---	-------

Technical data sheet

Modular · 10 piece rail set

Dimensions



Technical data sheet

Modular · 10 piece rail set

HS040 Rail set

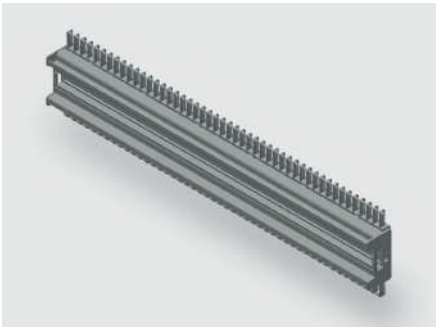

Identification

Type	HS040 1600
Part No.	380100R1600

Product version

Datasheet version	00
-------------------	----

Description

Module type	HS040
Description	<p>The rail set contains 10 rails including edge protection, combs and mounting holes.</p> <p>Depending on the rail type and installation depth, brackets can be used for mounting.</p> <p>Brackets and mounting material is not included in the set.</p> <p>Other lengths in a 50 mm grid are availble on request.</p>

Technical data

Rail height	40 mm
Rail length	1600 mm

General

Material	Aluminum
Surface	polished
PU (units)	10

Explanation

A	40 mm
---	-------

Technical data sheet

Modular · 10 piece rail set

Dimensions



Technical data sheet

Modular · 10 piece rail set

HS040 Rail set

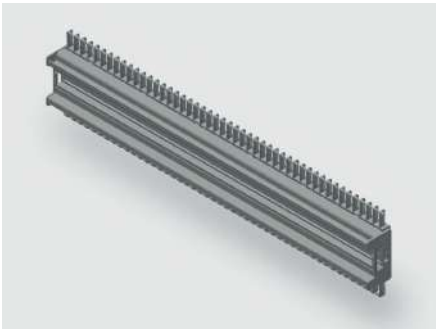

Identification

Type	HS040 1650
Part No.	380100R1650

Product version

Datasheet version	00
-------------------	----

Description

Module type	HS040
Description	<p>The rail set contains 10 rails including edge protection, combs and mounting holes.</p> <p>Depending on the rail type and installation depth, brackets can be used for mounting.</p> <p>Brackets and mounting material is not included in the set.</p> <p>Other lengths in a 50 mm grid are availble on request.</p>

Technical data

Rail height	40 mm
Rail length	1650 mm

General

Material	Aluminum
Surface	polished
PU (units)	10

Explanation

A	40 mm
---	-------

Technical data sheet

Modular · 10 piece rail set

Dimensions



Technical data sheet

Modular · 10 piece rail set

HS040 Rail set

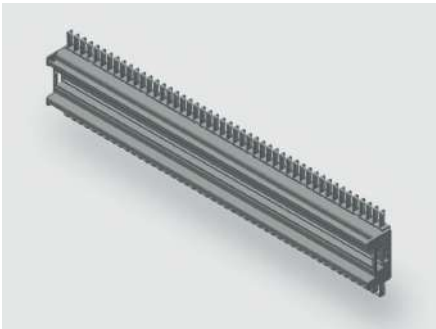

Identification

Type	HS040 1700
Part No.	380100R1700

Product version

Datasheet version	00
-------------------	----

Description

Module type	HS040
Description	<p>The rail set contains 10 rails including edge protection, combs and mounting holes.</p> <p>Depending on the rail type and installation depth, brackets can be used for mounting.</p> <p>Brackets and mounting material is not included in the set.</p> <p>Other lengths in a 50 mm grid are availble on request.</p>

Technical data

Rail height	40 mm
Rail length	1700 mm

General

Material	Aluminum
Surface	polished
PU (units)	10

Explanation

A	40 mm
---	-------

Technical data sheet

Modular · 10 piece rail set

Dimensions





Technical data sheet

Modular · 10 piece rail set

HS040 Rail set

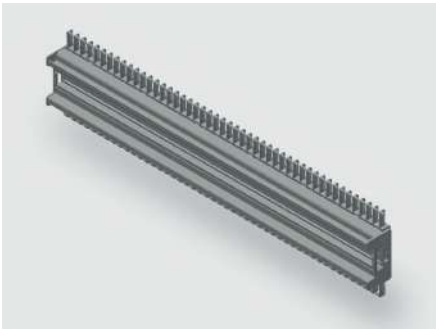

Identification

Type	HS040 1750
Part No.	380100R1750

Product version

Datasheet version	00
-------------------	----

Description

Module type	HS040
Description	<p>The rail set contains 10 rails including edge protection, combs and mounting holes.</p> <p>Depending on the rail type and installation depth, brackets can be used for mounting.</p> <p>Brackets and mounting material is not included in the set.</p> <p>Other lengths in a 50 mm grid are availble on request.</p>

Technical data

Rail height	40 mm
Rail length	1750 mm

General

Material	Aluminum
Surface	polished
PU (units)	10

Explanation

A	40 mm
---	-------

Technical data sheet

Modular · 10 piece rail set

Dimensions



Technical data sheet

Modular · 10 piece rail set

HS040 Rail set

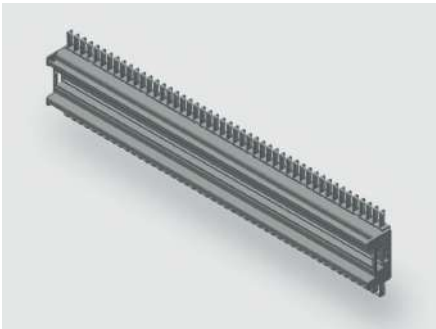

Identification

Type	HS040 1800
Part No.	380100R1800

Product version

Datasheet version	00
-------------------	----

Description

Module type	HS040
Description	<p>The rail set contains 10 rails including edge protection, combs and mounting holes.</p> <p>Depending on the rail type and installation depth, brackets can be used for mounting.</p> <p>Brackets and mounting material is not included in the set.</p> <p>Other lengths in a 50 mm grid are availble on request.</p>

Technical data

Rail height	40 mm
Rail length	1800 mm

General

Material	Aluminum
Surface	polished
PU (units)	10

Explanation

A	40 mm
---	-------

Technical data sheet

Modular · 10 piece rail set

Dimensions

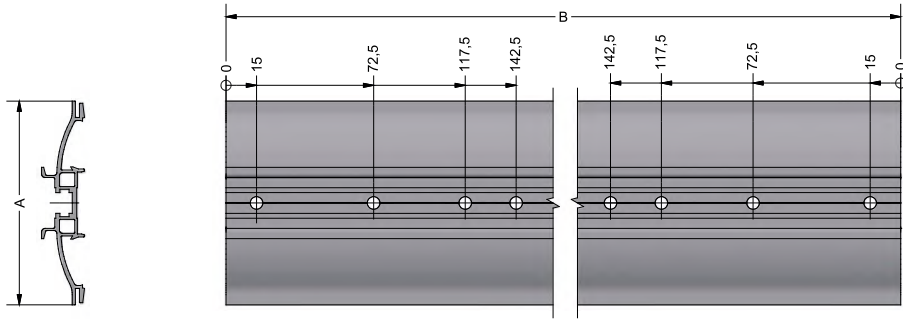

Technical data sheet

Modular · 10 piece rail set

HS040 Rail set

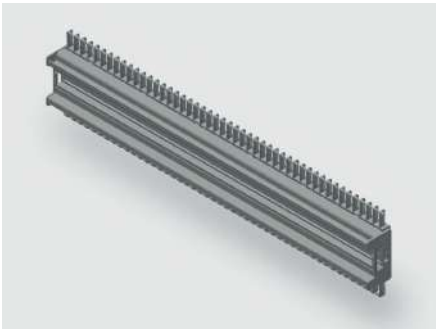

Identification

Type	HS040 1850
Part No.	380100R1850

Product version

Datasheet version	00
-------------------	----

Description

Module type	HS040
Description	<p>The rail set contains 10 rails including edge protection, combs and mounting holes.</p> <p>Depending on the rail type and installation depth, brackets can be used for mounting.</p> <p>Brackets and mounting material is not included in the set.</p> <p>Other lengths in a 50 mm grid are availble on request.</p>

Technical data

Rail height	40 mm
Rail length	1850 mm

General

Material	Aluminum
Surface	polished
PU (units)	10

Explanation

A	40 mm
---	-------

Technical data sheet

Modular · 10 piece rail set

Dimensions



Technical data sheet

Modular · 10 piece rail set

HS040 Rail set

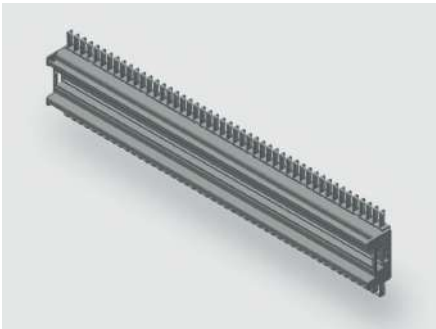

Identification

Type	HS040 1900
Part No.	380100R1900

Product version

Datasheet version	00
-------------------	----

Description

Module type	HS040
Description	<p>The rail set contains 10 rails including edge protection, combs and mounting holes.</p> <p>Depending on the rail type and installation depth, brackets can be used for mounting.</p> <p>Brackets and mounting material is not included in the set.</p> <p>Other lengths in a 50 mm grid are availble on request.</p>

Technical data

Rail height	40 mm
Rail length	1900 mm

General

Material	Aluminum
Surface	polished
PU (units)	10

Explanation

A	40 mm
---	-------

Technical data sheet

Modular · 10 piece rail set

Dimensions





Technical data sheet

Modular · 10 piece rail set

HS040 Rail set

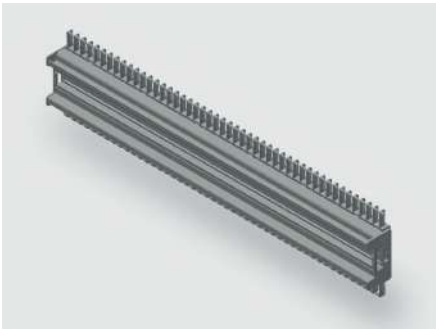

Identification

Type	HS040 1950
Part No.	380100R1950

Product version

Datasheet version	00
-------------------	----

Description

Module type	HS040
Description	<p>The rail set contains 10 rails including edge protection, combs and mounting holes.</p> <p>Depending on the rail type and installation depth, brackets can be used for mounting.</p> <p>Brackets and mounting material is not included in the set.</p> <p>Other lengths in a 50 mm grid are availble on request.</p>

Technical data

Rail height	40 mm
Rail length	1950 mm

General

Material	Aluminum
Surface	polished
PU (units)	10

Explanation

A	40 mm
---	-------

Technical data sheet

Modular · 10 piece rail set

Dimensions

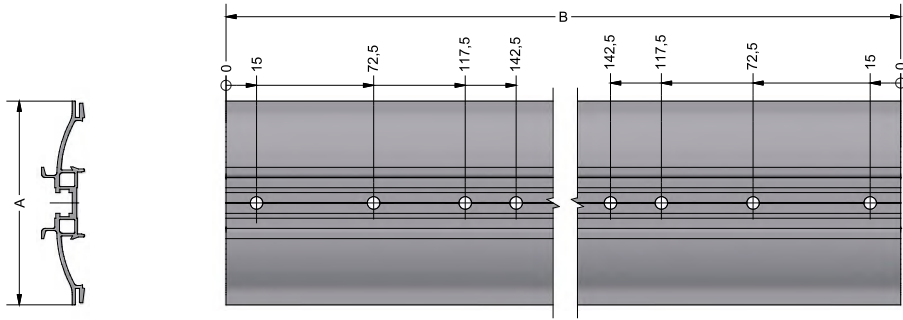

Technical data sheet

Modular · 10 piece rail set

HS040 Rail set

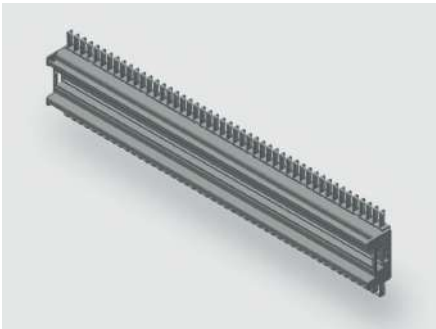

Identification

Type	HS040 2000
Part No.	380100R2000

Product version

Datasheet version	00
-------------------	----

Description

Module type	HS040
Description	<p>The rail set contains 10 rails including edge protection, combs and mounting holes.</p> <p>Depending on the rail type and installation depth, brackets can be used for mounting.</p> <p>Brackets and mounting material is not included in the set.</p> <p>Other lengths in a 50 mm grid are availble on request.</p>

Technical data

Rail height	40 mm
Rail length	2000 mm

General

Material	Aluminum
Surface	polished
PU (units)	10

Explanation

A	40 mm
---	-------

Technical data sheet

Modular · 10 piece rail set

Dimensions

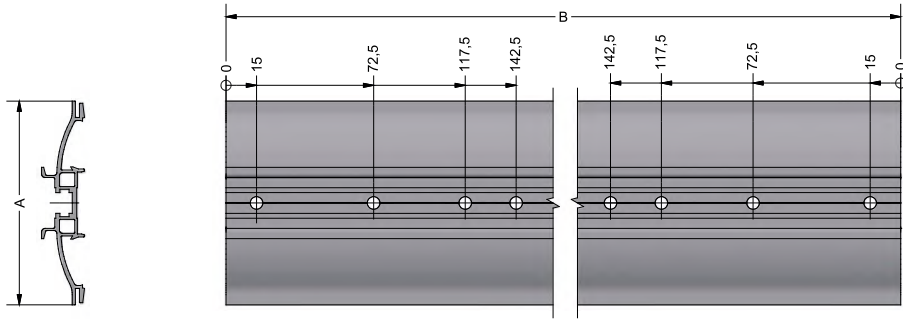

Technical data sheet

Modular · 10 piece rail set

HS060 Rail set

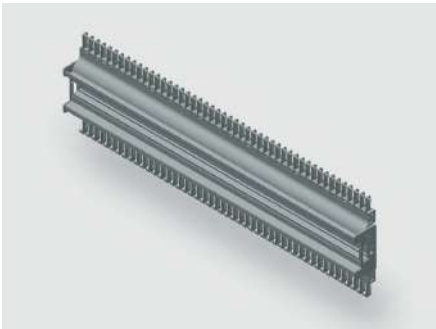

Identification

Type	HS060 300
Part No.	380101R0300

Product version

Datasheet version	00
-------------------	----

Description

Module type	HS060
Description	<p>The rail set contains 10 rails including edge protection, combs and mounting holes.</p> <p>Depending on the rail type and installation depth, brackets can be used for mounting.</p> <p>Brackets and mounting material is not included in the set.</p> <p>Other lengths in a 50 mm grid are availble on request.</p>

Technical data

Rail height	60 mm
Rail length	300 mm

General

Material	Aluminum
Surface	polished
PU (units)	10

Explanation

A	60 mm
---	-------

Technical data sheet

Modular · 10 piece rail set

Dimensions



Technical data sheet

Modular · 10 piece rail set

HS060 Rail set



Identification

Type	HS060 350
Part No.	380101R0350

Product version

Datasheet version	00
-------------------	----

Description

Module type	HS060
Description	<p>The rail set contains 10 rails including edge protection, combs and mounting holes.</p> <p>Depending on the rail type and installation depth, brackets can be used for mounting.</p> <p>Brackets and mounting material is not included in the set.</p> <p>Other lengths in a 50 mm grid are availble on request.</p>

Technical data

Rail height	60 mm
Rail length	350 mm

General

Material	Aluminum
Surface	polished
PU (units)	10

Explanation

A	60 mm
---	-------

Technical data sheet

Modular · 10 piece rail set

Dimensions





Technical data sheet

Modular · 10 piece rail set

HS060 Rail set



Identification

Type	HS060 400
Part No.	380101R0400

Product version

Datasheet version	00
-------------------	----

Description

Module type	HS060
Description	<p>The rail set contains 10 rails including edge protection, combs and mounting holes.</p> <p>Depending on the rail type and installation depth, brackets can be used for mounting.</p> <p>Brackets and mounting material is not included in the set.</p> <p>Other lengths in a 50 mm grid are availble on request.</p>

Technical data

Rail height	60 mm
Rail length	400 mm

General

Material	Aluminum
Surface	polished
PU (units)	10

Explanation

A	60 mm
---	-------

Technical data sheet

Modular · 10 piece rail set

Dimensions



Technical data sheet

Modular · 10 piece rail set

HS060 Rail set

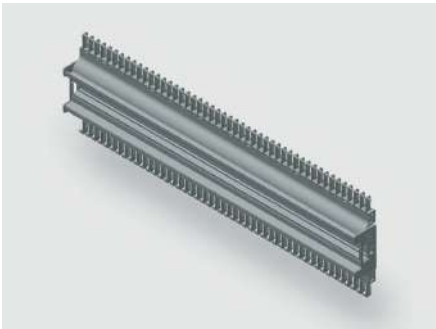

Identification

Type	HS060 450
Part No.	380101R0450

Product version

Datasheet version	00
-------------------	----

Description

Module type	HS060
Description	<p>The rail set contains 10 rails including edge protection, combs and mounting holes.</p> <p>Depending on the rail type and installation depth, brackets can be used for mounting.</p> <p>Brackets and mounting material is not included in the set.</p> <p>Other lengths in a 50 mm grid are availble on request.</p>

Technical data

Rail height	60 mm
Rail length	450 mm

General

Material	Aluminum
Surface	polished
PU (units)	10

Explanation

A	60 mm
---	-------

Technical data sheet

Modular · 10 piece rail set

Dimensions



Technical data sheet

Modular · 10 piece rail set

HS060 Rail set

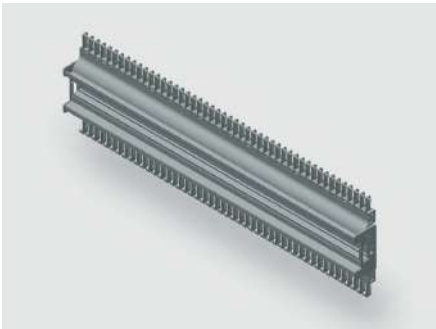

Identification

Type	HS060 500
Part-No.	380101R0500

Product version

Datasheet version	00
-------------------	----

Description

Module type	HS060
Description	<p>The rail set contains 10 rails including edge protection, combs and mounting holes.</p> <p>Depending on the rail type and installation depth, brackets can be used for mounting.</p> <p>Brackets and mounting material is not included in the set.</p> <p>Other lengths in a 50 mm grid are availble on request.</p>

Technical data

Rail height	60 mm
Rail length	500 mm

General

Material	Aluminum
Surface	polished
PU (units)	10

Explanation

A	60 mm
---	-------

Technical data sheet

Modular · 10 piece rail set

Dimensions



Technical data sheet

Modular · 10 piece rail set

HS060 Rail set



Identification

Type	HS060 550
Part-No.	380101R0550

Product version

Datasheet version	00
-------------------	----

Description

Module type	HS060
Description	<p>The rail set contains 10 rails including edge protection, combs and mounting holes.</p> <p>Depending on the rail type and installation depth, brackets can be used for mounting.</p> <p>Brackets and mounting material is not included in the set.</p> <p>Other lengths in a 50 mm grid are availble on request.</p>

Technical data

Rail height	60 mm
Rail length	550 mm

General

Material	Aluminum
Surface	polished
PU (units)	10

Explanation

A	60 mm
---	-------

Technical data sheet

Modular · 10 piece rail set

Dimensions





Technical data sheet

Modular · 10 piece rail set

HS060 Rail set



Identification

Type	HS060 600
Part No.	380101R0600

Product version

Datasheet version	00
-------------------	----

Description

Module type	HS060
Description	<p>The rail set contains 10 rails including edge protection, combs and mounting holes.</p> <p>Depending on the rail type and installation depth, brackets can be used for mounting.</p> <p>Brackets and mounting material is not included in the set.</p> <p>Other lengths in a 50 mm grid are availble on request.</p>

Technical data

Rail height	60 mm
Rail length	600 mm

General

Material	Aluminum
Surface	polished
PU (units)	10

Explanation

A	60 mm
---	-------

Technical data sheet

Modular · 10 piece rail set

Dimensions



Technical data sheet

Modular · 10 piece rail set

HS060 Rail set

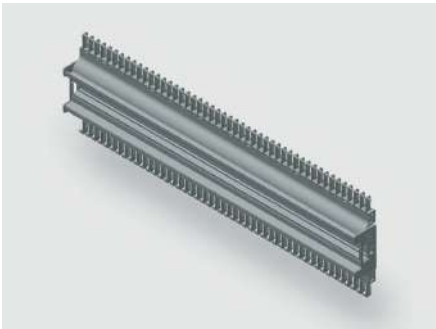

Identification

Type	HS060 650
Part No.	380101R0650

Product version

Datasheet version	00
-------------------	----

Description

Module type	HS060
Description	<p>The rail set contains 10 rails including edge protection, combs and mounting holes.</p> <p>Depending on the rail type and installation depth, brackets can be used for mounting.</p> <p>Brackets and mounting material is not included in the set.</p> <p>Other lengths in a 50 mm grid are availble on request.</p>

Technical data

Rail height	60 mm
Rail length	650 mm

General

Material	Aluminum
Surface	polished
PU (units)	10

Explanation

A	60 mm
---	-------

Technical data sheet

Modular · 10 piece rail set

Dimensions



Technical data sheet

Modular · 10 piece rail set

HS060 Rail set

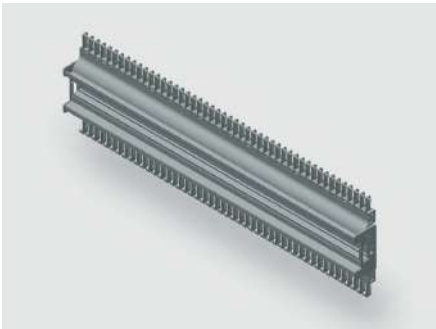

Identification

Type	HS060 700
Part-No.	380101R0700

Product version

Datasheet version	00
-------------------	----

Description

Module type	HS060
Description	<p>The rail set contains 10 rails including edge protection, combs and mounting holes.</p> <p>Depending on the rail type and installation depth, brackets can be used for mounting.</p> <p>Brackets and mounting material is not included in the set.</p> <p>Other lengths in a 50 mm grid are availble on request.</p>

Technical data

Rail height	60 mm
Rail length	700 mm

General

Material	Aluminum
Surface	polished
PU (units)	10

Explanation

A	60 mm
---	-------

Technical data sheet

Modular · 10 piece rail set

Dimensions

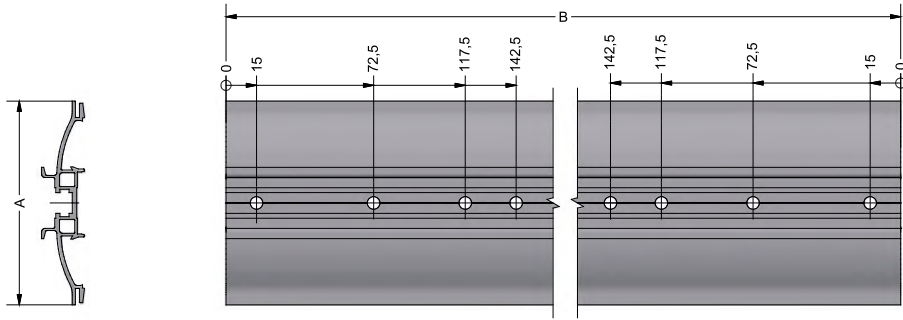

Technical data sheet

Modular · 10 piece rail set

HS060 Rail set



Identification

Type	HS060 750
Part-No.	380101R0750

Product version

Datasheet version	00
-------------------	----

Description

Module type	HS060
Description	<p>The rail set contains 10 rails including edge protection, combs and mounting holes.</p> <p>Depending on the rail type and installation depth, brackets can be used for mounting.</p> <p>Brackets and mounting material is not included in the set.</p> <p>Other lengths in a 50 mm grid are availble on request.</p>

Technical data

Rail height	60 mm
Rail length	750 mm

General

Material	Aluminum
Surface	polished
PU (units)	10

Explanation

A	60 mm
---	-------

Technical data sheet

Modular · 10 piece rail set

Dimensions





Technical data sheet

Modular · 10 piece rail set

HS060 Rail set



Identification

Type	HS060 800
Part No.	380101R0800

Product version

Datasheet version	00
-------------------	----

Description

Module type	HS060
Description	<p>The rail set contains 10 rails including edge protection, combs and mounting holes.</p> <p>Depending on the rail type and installation depth, brackets can be used for mounting.</p> <p>Brackets and mounting material is not included in the set.</p> <p>Other lengths in a 50 mm grid are availble on request.</p>

Technical data

Rail height	60 mm
Rail length	800 mm

General

Material	Aluminum
Surface	polished
PU (units)	10

Explanation

A	60 mm
---	-------

Technical data sheet

Modular · 10 piece rail set

Dimensions



Technical data sheet

Modular · 10 piece rail set

HS060 Rail set

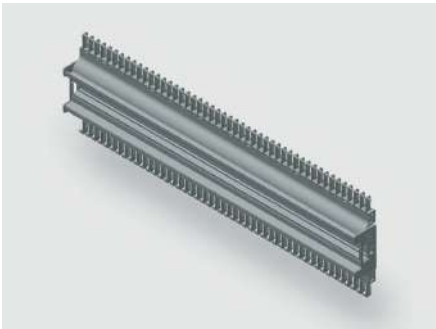

Identification

Type	HS060 850
Part No.	380101R0850

Product version

Datasheet version	00
-------------------	----

Description

Module type	HS060
Description	<p>The rail set contains 10 rails including edge protection, combs and mounting holes.</p> <p>Depending on the rail type and installation depth, brackets can be used for mounting.</p> <p>Brackets and mounting material is not included in the set.</p> <p>Other lengths in a 50 mm grid are availble on request.</p>

Technical data

Rail height	60 mm
Rail length	850 mm

General

Material	Aluminum
Surface	polished
PU (units)	10

Explanation

A	60 mm
---	-------

Technical data sheet

Modular · 10 piece rail set

Dimensions

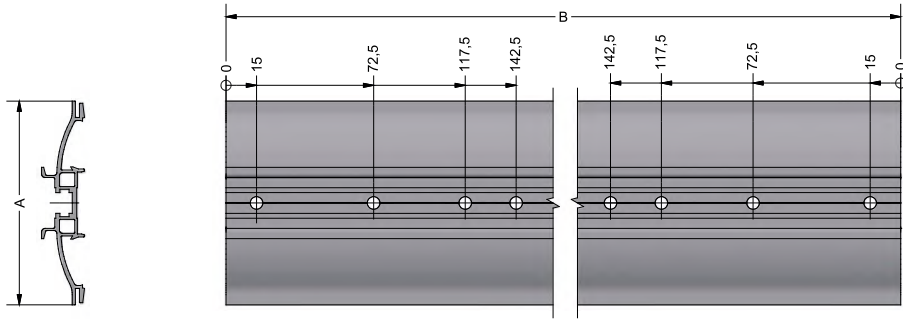

Technical data sheet

Modular · 10 piece rail set

HS060 Rail set

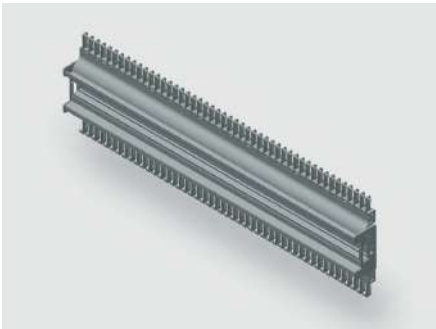

Identification

Type	HS060 900
Part-No.	380101R0900

Product version

Datasheet version	00
-------------------	----

Description

Module type	HS060
Description	<p>The rail set contains 10 rails including edge protection, combs and mounting holes.</p> <p>Depending on the rail type and installation depth, brackets can be used for mounting.</p> <p>Brackets and mounting material is not included in the set.</p> <p>Other lengths in a 50 mm grid are availble on request.</p>

Technical data

Rail height	60 mm
Rail length	900 mm

General

Material	Aluminum
Surface	polished
PU (units)	10

Explanation

A	60 mm
---	-------

Technical data sheet

Modular · 10 piece rail set

Dimensions



Technical data sheet

Modular · 10 piece rail set

HS060 Rail set



Identification

Type	HS060 950
Part No.	380101R0950

Product version

Datasheet version	00
-------------------	----

Description

Module type	HS060
Description	<p>The rail set contains 10 rails including edge protection, combs and mounting holes.</p> <p>Depending on the rail type and installation depth, brackets can be used for mounting.</p> <p>Brackets and mounting material is not included in the set.</p> <p>Other lengths in a 50 mm grid are availble on request.</p>

Technical data

Rail height	60 mm
Rail length	950 mm

General

Material	Aluminum
Surface	polished
PU (units)	10

Explanation

A	60 mm
---	-------

Technical data sheet

Modular · 10 piece rail set

Dimensions





Technical data sheet

Modular · 10 piece rail set

HS060 Rail set



Identification

Type	HS060 1000
Part No.	380101R1000

Product version

Datasheet version	00
-------------------	----

Description

Module type	HS060
Description	<p>The rail set contains 10 rails including edge protection, combs and mounting holes.</p> <p>Depending on the rail type and installation depth, brackets can be used for mounting.</p> <p>Brackets and mounting material is not included in the set.</p> <p>Other lengths in a 50 mm grid are availble on request.</p>

Technical data

Rail height	60 mm
Rail length	1000 mm

General

Material	Aluminum
Surface	polished
PU (units)	10

Explanation

A	60 mm
---	-------

Technical data sheet

Modular · 10 piece rail set

Dimensions



Technical data sheet

Modular · 10 piece rail set

HS060 Rail set

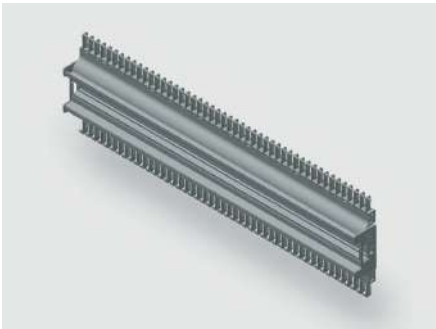

Identification

Type	HS060 1050
Part No.	380101R1050

Product version

Datasheet version	00
-------------------	----

Description

Module type	HS060
Description	<p>The rail set contains 10 rails including edge protection, combs and mounting holes.</p> <p>Depending on the rail type and installation depth, brackets can be used for mounting.</p> <p>Brackets and mounting material is not included in the set.</p> <p>Other lengths in a 50 mm grid are availble on request.</p>

Technical data

Rail height	60 mm
Rail length	1050 mm

General

Material	Aluminum
Surface	polished
PU (units)	10

Explanation

A	60 mm
---	-------

Technical data sheet

Modular · 10 piece rail set

Dimensions

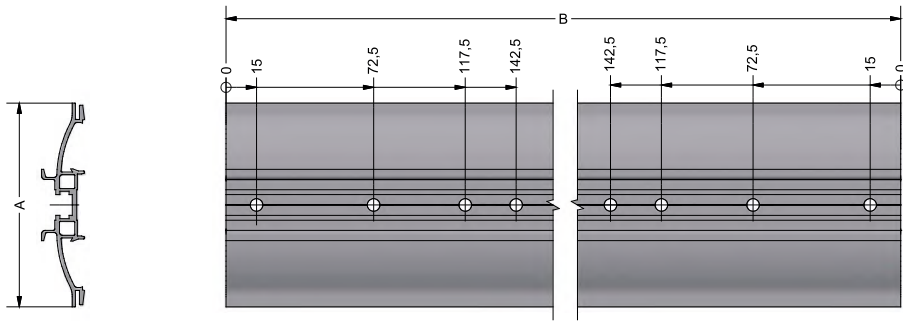

Technical data sheet

Modular · 10 piece rail set

HS060 Rail set

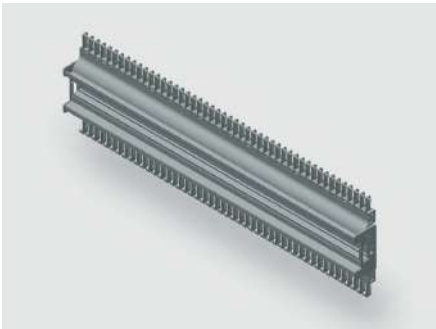

Identification

Type	HS060 1100
Part-No.	380101R1100

Product version

Datasheet version	00
-------------------	----

Description

Module type	HS060
Description	<p>The rail set contains 10 rails including edge protection, combs and mounting holes.</p> <p>Depending on the rail type and installation depth, brackets can be used for mounting.</p> <p>Brackets and mounting material is not included in the set.</p> <p>Other lengths in a 50 mm grid are availble on request.</p>

Technical data

Rail height	60 mm
Rail length	1100 mm

General

Material	Aluminum
Surface	polished
PU (units)	10

Explanation

A	60 mm
---	-------

Technical data sheet

Modular · 10 piece rail set

Dimensions



Technical data sheet

Modular · 10 piece rail set

HS060 Rail set



Identification

Type	HS060 1150
Part No.	380101R1150

Product version

Datasheet version	00
-------------------	----

Description

Module type	HS060
Description	<p>The rail set contains 10 rails including edge protection, combs and mounting holes.</p> <p>Depending on the rail type and installation depth, brackets can be used for mounting.</p> <p>Brackets and mounting material is not included in the set.</p> <p>Other lengths in a 50 mm grid are availble on request.</p>

Technical data

Rail height	60 mm
Rail length	1150 mm

General

Material	Aluminum
Surface	polished
PU (units)	10

Explanation

A	60 mm
---	-------

Technical data sheet

Modular · 10 piece rail set

Dimensions

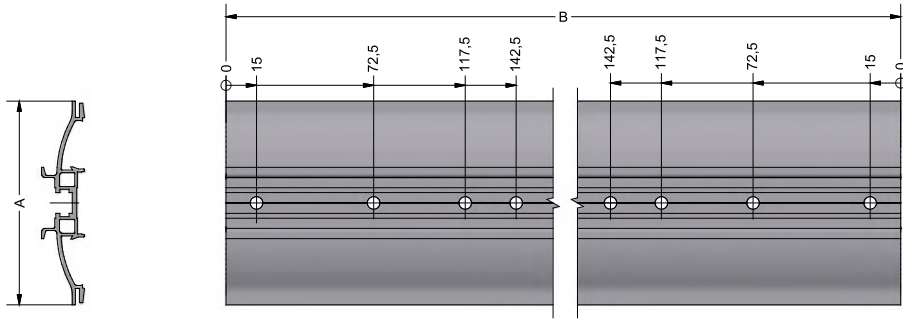



Technical data sheet

Modular · 10 piece rail set

HS060 Rail set



Identification

Type	HS060 1200
Part No.	380101R1200

Product version

Datasheet version	00
-------------------	----

Description

Module type	HS060
Description	<p>The rail set contains 10 rails including edge protection, combs and mounting holes.</p> <p>Depending on the rail type and installation depth, brackets can be used for mounting.</p> <p>Brackets and mounting material is not included in the set.</p> <p>Other lengths in a 50 mm grid are availble on request.</p>

Technical data

Rail height	60 mm
Rail length	1200 mm

General

Material	Aluminum
Surface	polished
PU (units)	10

Explanation

A	60 mm
---	-------

Technical data sheet

Modular · 10 piece rail set

Dimensions



Technical data sheet

Modular · 10 piece rail set

HS060 Rail set

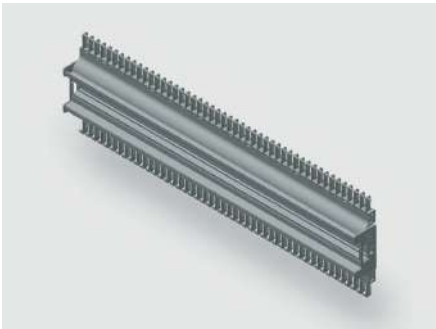

Identification

Type	HS060 1250
Part No.	380101R1250

Product version

Datasheet version	00
-------------------	----

Description

Module type	HS060
Description	<p>The rail set contains 10 rails including edge protection, combs and mounting holes.</p> <p>Depending on the rail type and installation depth, brackets can be used for mounting.</p> <p>Brackets and mounting material is not included in the set.</p> <p>Other lengths in a 50 mm grid are availble on request.</p>

Technical data

Rail height	60 mm
Rail length	1250 mm

General

Material	Aluminum
Surface	polished
PU (units)	10

Explanation

A	60 mm
---	-------

Technical data sheet

Modular · 10 piece rail set

Dimensions



Technical data sheet

Modular · 10 piece rail set

HS060 Rail set

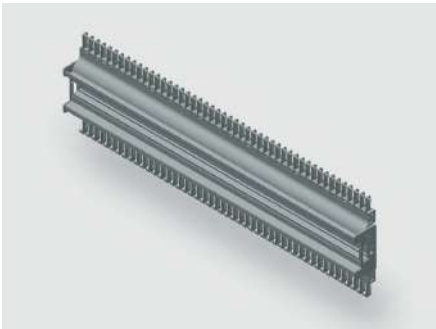

Identification

Type	HS060 1300
Part No.	380101R1300

Product version

Datasheet version	00
-------------------	----

Description

Module type	HS060
Description	<p>The rail set contains 10 rails including edge protection, combs and mounting holes.</p> <p>Depending on the rail type and installation depth, brackets can be used for mounting.</p> <p>Brackets and mounting material is not included in the set.</p> <p>Other lengths in a 50 mm grid are availble on request.</p>

Technical data

Rail height	60 mm
Rail length	1300 mm

General

Material	Aluminum
Surface	polished
PU (units)	10

Explanation

A	60 mm
---	-------

Technical data sheet

Modular · 10 piece rail set

Dimensions



Technical data sheet

Modular · 10 piece rail set

HS060 Rail set



Identification

Type	HS060 1350
Part No.	380101R1350

Product version

Datasheet version	00
-------------------	----

Description

Module type	HS060
Description	<p>The rail set contains 10 rails including edge protection, combs and mounting holes.</p> <p>Depending on the rail type and installation depth, brackets can be used for mounting.</p> <p>Brackets and mounting material is not included in the set.</p> <p>Other lengths in a 50 mm grid are availble on request.</p>

Technical data

Rail height	60 mm
Rail length	1350 mm

General

Material	Aluminum
Surface	polished
PU (units)	10

Explanation

A	60 mm
---	-------

Technical data sheet

Modular · 10 piece rail set

Dimensions





Technical data sheet

Modular · 10 piece rail set

HS060 Rail set



Identification

Type	HS060 1400
Part No.	380101R1400

Product version

Datasheet version	00
-------------------	----

Description

Module type	HS060
Description	<p>The rail set contains 10 rails including edge protection, combs and mounting holes.</p> <p>Depending on the rail type and installation depth, brackets can be used for mounting.</p> <p>Brackets and mounting material is not included in the set.</p> <p>Other lengths in a 50 mm grid are availble on request.</p>

Technical data

Rail height	60 mm
Rail length	1400 mm

General

Material	Aluminum
Surface	polished
PU (units)	10

Explanation

A	60 mm
---	-------

Technical data sheet

Modular · 10 piece rail set

Dimensions

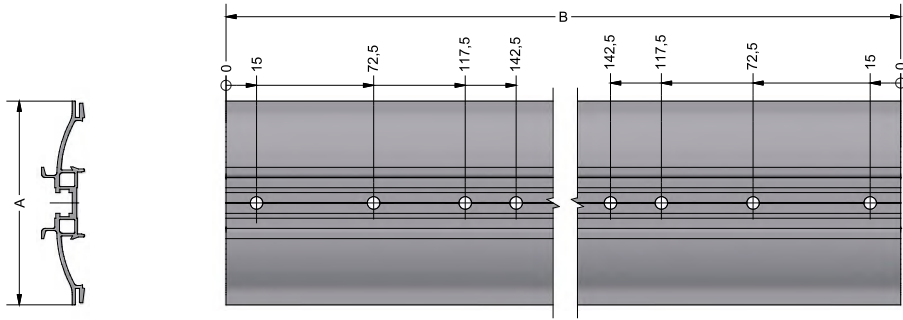

Technical data sheet

Modular · 10 piece rail set

HS060 Rail set

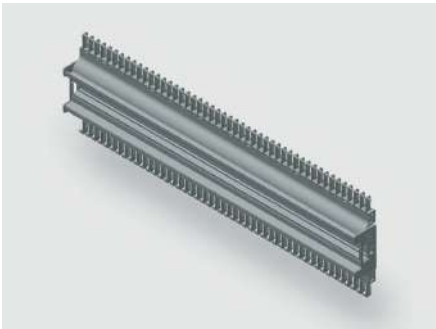

Identification

Type	HS060 1450
Part No.	380101R1450

Product version

Datasheet version	00
-------------------	----

Description

Module type	HS060
Description	<p>The rail set contains 10 rails including edge protection, combs and mounting holes.</p> <p>Depending on the rail type and installation depth, brackets can be used for mounting.</p> <p>Brackets and mounting material is not included in the set.</p> <p>Other lengths in a 50 mm grid are availble on request.</p>

Technical data

Rail height	60 mm
Rail length	1450 mm

General

Material	Aluminum
Surface	polished
PU (units)	10

Explanation

A	60 mm
---	-------

Technical data sheet

Modular · 10 piece rail set

Dimensions

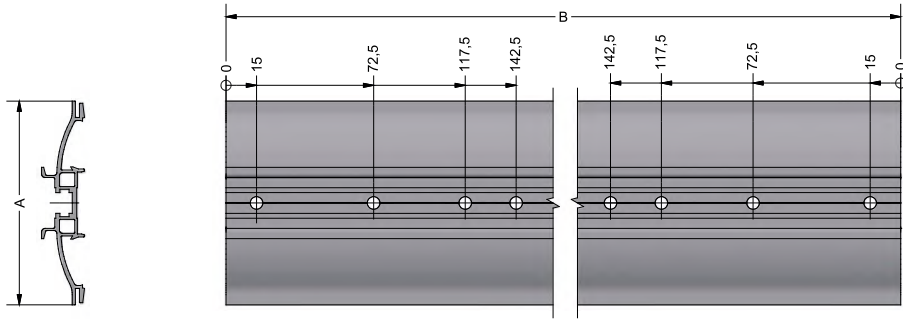

Technical data sheet

Modular · 10 piece rail set

HS060 Rail set

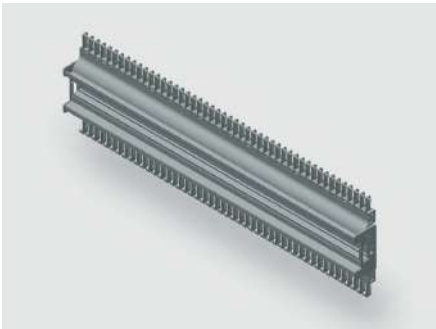

Identification

Type	HS060 1500
Part No.	380101R1500

Product version

Datasheet version	00
-------------------	----

Description

Module type	HS060
Description	<p>The rail set contains 10 rails including edge protection, combs and mounting holes.</p> <p>Depending on the rail type and installation depth, brackets can be used for mounting.</p> <p>Brackets and mounting material is not included in the set.</p> <p>Other lengths in a 50 mm grid are availble on request.</p>

Technical data

Rail height	60 mm
Rail length	1500 mm

General

Material	Aluminum
Surface	polished
PU (units)	10

Explanation

A	60 mm
---	-------

Technical data sheet

Modular · 10 piece rail set

Dimensions

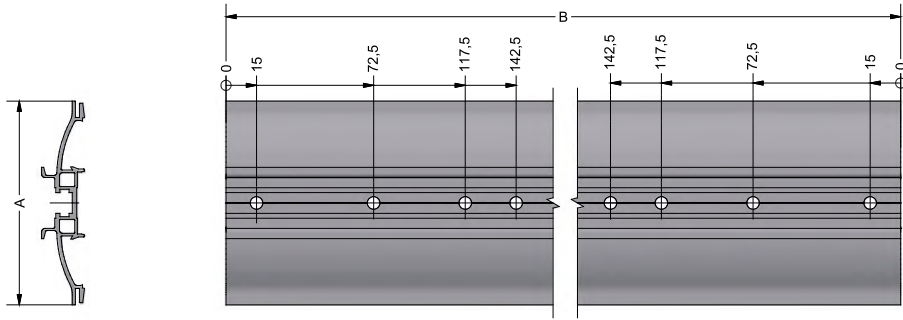

Technical data sheet

Modular · 10 piece rail set

HS060 Rail set



Identification

Type	HS060 1550
Part No.	380101R1550

Product version

Datasheet version	00
-------------------	----

Description

Module type	HS060
Description	<p>The rail set contains 10 rails including edge protection, combs and mounting holes.</p> <p>Depending on the rail type and installation depth, brackets can be used for mounting.</p> <p>Brackets and mounting material is not included in the set.</p> <p>Other lengths in a 50 mm grid are availble on request.</p>

Technical data

Rail height	60 mm
Rail length	1550 mm

General

Material	Aluminum
Surface	polished
PU (units)	10

Explanation

A	60 mm
---	-------

Technical data sheet

Modular · 10 piece rail set

Dimensions





Technical data sheet

Modular · 10 piece rail set

HS060 Rail set



Identification

Type	HS060 1600
Part No.	380101R1600

Product version

Datasheet version	00
-------------------	----

Description

Module type	HS060
Description	<p>The rail set contains 10 rails including edge protection, combs and mounting holes.</p> <p>Depending on the rail type and installation depth, brackets can be used for mounting.</p> <p>Brackets and mounting material is not included in the set.</p> <p>Other lengths in a 50 mm grid are availble on request.</p>

Technical data

Rail height	60 mm
Rail length	1600 mm

General

Material	Aluminum
Surface	polished
PU (units)	10

Explanation

A	60 mm
---	-------

Technical data sheet

Modular · 10 piece rail set

Dimensions



Technical data sheet

Modular · 10 piece rail set

HS060 Rail set

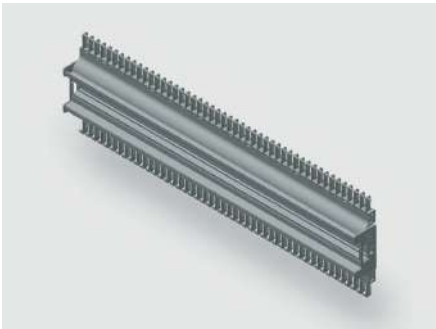

Identification

Type	HS060 1650
Part No.	380101R1650

Product version

Datasheet version	00
-------------------	----

Description

Module type	HS060
Description	<p>The rail set contains 10 rails including edge protection, combs and mounting holes.</p> <p>Depending on the rail type and installation depth, brackets can be used for mounting.</p> <p>Brackets and mounting material is not included in the set.</p> <p>Other lengths in a 50 mm grid are availble on request.</p>

Technical data

Rail height	60 mm
Rail length	1650 mm

General

Material	Aluminum
Surface	polished
PU (units)	10

Explanation

A	60 mm
---	-------

Technical data sheet

Modular · 10 piece rail set

Dimensions



Technical data sheet

Modular · 10 piece rail set

HS060 Rail set

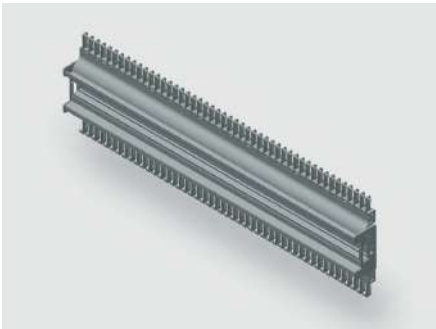

Identification

Type	HS060 1700
Part No.	380101R1700

Product version

Datasheet version	00
-------------------	----

Description

Module type	HS060
Description	<p>The rail set contains 10 rails including edge protection, combs and mounting holes.</p> <p>Depending on the rail type and installation depth, brackets can be used for mounting.</p> <p>Brackets and mounting material is not included in the set.</p> <p>Other lengths in a 50 mm grid are availble on request.</p>

Technical data

Rail height	60 mm
Rail length	1700 mm

General

Material	Aluminum
Surface	polished
PU (units)	10

Explanation

A	60 mm
---	-------

Technical data sheet

Modular · 10 piece rail set

Dimensions



Technical data sheet

Modular · 10 piece rail set

HS060 Rail set



Identification

Type	HS060 1750
Part No.	380101R1750

Product version

Datasheet version	00
-------------------	----

Description

Module type	HS060
Description	<p>The rail set contains 10 rails including edge protection, combs and mounting holes.</p> <p>Depending on the rail type and installation depth, brackets can be used for mounting.</p> <p>Brackets and mounting material is not included in the set.</p> <p>Other lengths in a 50 mm grid are availble on request.</p>

Technical data

Rail height	60 mm
Rail length	1750 mm

General

Material	Aluminum
Surface	polished
PU (units)	10

Explanation

A	60 mm
---	-------

Technical data sheet

Modular · 10 piece rail set

Dimensions





Technical data sheet

Modular · 10 piece rail set

HS060 Rail set



Identification

Type	HS060 1800
Part No.	380101R1800

Product version

Datasheet version	00
-------------------	----

Description

Module type	HS060
Description	<p>The rail set contains 10 rails including edge protection, combs and mounting holes.</p> <p>Depending on the rail type and installation depth, brackets can be used for mounting.</p> <p>Brackets and mounting material is not included in the set.</p> <p>Other lengths in a 50 mm grid are availble on request.</p>

Technical data

Rail height	60 mm
Rail length	1800 mm

General

Material	Aluminum
Surface	polished
PU (units)	10

Explanation

A	60 mm
---	-------

Technical data sheet

Modular · 10 piece rail set

Dimensions

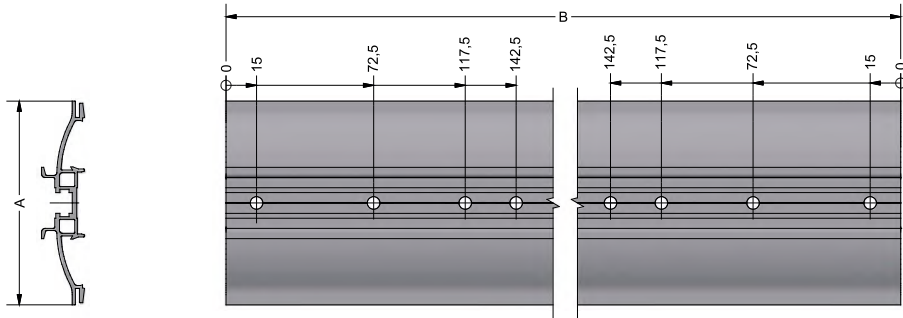

Technical data sheet

Modular · 10 piece rail set

HS060 Rail set

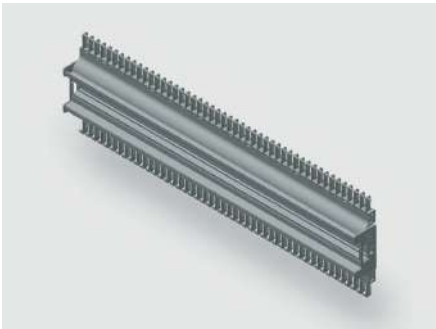

Identification

Type	HS060 1850
Part No.	380101R1850

Product version

Datasheet version	00
-------------------	----

Description

Module type	HS060
Description	<p>The rail set contains 10 rails including edge protection, combs and mounting holes.</p> <p>Depending on the rail type and installation depth, brackets can be used for mounting.</p> <p>Brackets and mounting material is not included in the set.</p> <p>Other lengths in a 50 mm grid are availble on request.</p>

Technical data

Rail height	60 mm
Rail length	1850 mm

General

Material	Aluminum
Surface	polished
PU (units)	10

Explanation

A	60 mm
---	-------

Technical data sheet

Modular · 10 piece rail set

Dimensions



Technical data sheet

Modular · 10 piece rail set

HS060 Rail set

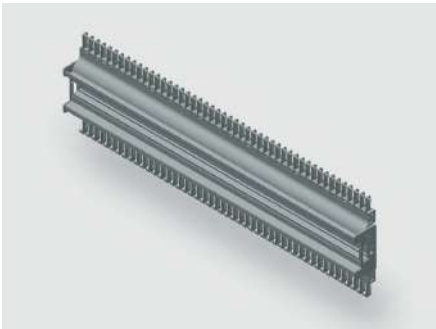

Identification

Type	HS060 1900
Part No.	380101R1900

Product version

Datasheet version	00
-------------------	----

Description

Module type	HS060
Description	<p>The rail set contains 10 rails including edge protection, combs and mounting holes.</p> <p>Depending on the rail type and installation depth, brackets can be used for mounting.</p> <p>Brackets and mounting material is not included in the set.</p> <p>Other lengths in a 50 mm grid are availble on request.</p>

Technical data

Rail height	60 mm
Rail length	1900 mm

General

Material	Aluminum
Surface	polished
PU (units)	10

Explanation

A	60 mm
---	-------

Technical data sheet

Modular · 10 piece rail set

Dimensions



Technical data sheet

Modular · 10 piece rail set

HS060 Rail set



Identification

Type	HS060 1950
Part No.	380101R1950

Product version

Datasheet version	00
-------------------	----

Description

Module type	HS060
Description	<p>The rail set contains 10 rails including edge protection, combs and mounting holes.</p> <p>Depending on the rail type and installation depth, brackets can be used for mounting.</p> <p>Brackets and mounting material is not included in the set.</p> <p>Other lengths in a 50 mm grid are availble on request.</p>

Technical data

Rail height	60 mm
Rail length	1950 mm

General

Material	Aluminum
Surface	polished
PU (units)	10

Explanation

A	60 mm
---	-------

Technical data sheet

Modular · 10 piece rail set

Dimensions





Technical data sheet

Modular · 10 piece rail set

HS060 Rail set



Identification

Type	HS060 2000
Part No.	380101R2000

Product version

Datasheet version	00
-------------------	----

Description

Module type	HS060
Description	<p>The rail set contains 10 rails including edge protection, combs and mounting holes.</p> <p>Depending on the rail type and installation depth, brackets can be used for mounting.</p> <p>Brackets and mounting material is not included in the set.</p> <p>Other lengths in a 50 mm grid are availble on request.</p>

Technical data

Rail height	60 mm
Rail length	2000 mm

General

Material	Aluminum
Surface	polished
PU (units)	10

Explanation

A	60 mm
---	-------

Technical data sheet

Modular · 10 piece rail set

Dimensions

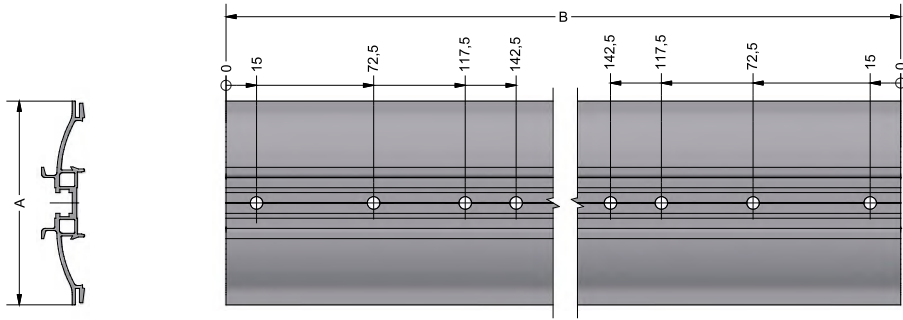

Technical data sheet

Modular · 10 piece rail set

HS080 Rail set



Identification

Type	HS080 300
Part No.	380102R0300

Product version

Datasheet version	00
-------------------	----

Description

Module type	HS080
Description	<p>The rail set contains 10 rails including edge protection, combs and mounting holes.</p> <p>Depending on the rail type and installation depth, brackets can be used for mounting.</p> <p>Brackets and mounting material is not included in the set.</p> <p>Other lengths in a 50 mm grid are availble on request.</p>

Technical data

Rail height	80 mm
Rail length	300 mm

General

Material	Aluminum
Surface	polished
PU (units)	10

Explanation

A	80 mm
---	-------

Technical data sheet

Modular · 10 piece rail set

Dimensions

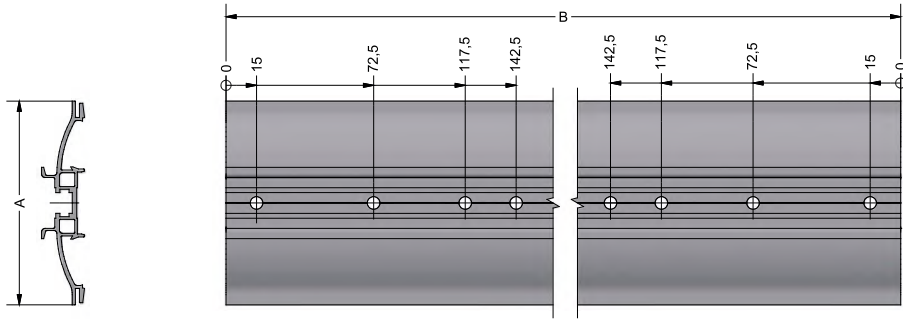

Technical data sheet

Modular · 10 piece rail set

HS080 Rail set



Identification

Type	HS080 350
Part No.	380102R0350

Product version

Datasheet version	00
-------------------	----

Description

Module type	HS080
Description	<p>The rail set contains 10 rails including edge protection, combs and mounting holes.</p> <p>Depending on the rail type and installation depth, brackets can be used for mounting.</p> <p>Brackets and mounting material is not included in the set.</p> <p>Other lengths in a 50 mm grid are availble on request.</p>

Technical data

Rail height	80 mm
Rail length	350 mm

General

Material	Aluminum
Surface	polished
PU (units)	10

Explanation

A	80 mm
---	-------

Technical data sheet

Modular · 10 piece rail set

Dimensions



Technical data sheet

Modular · 10 piece rail set

HS080 Rail set



Identification

Type	HS080 400
Part No.	380102R0400

Product version

Datasheet version	00
-------------------	----

Description

Module type	HS080
Description	<p>The rail set contains 10 rails including edge protection, combs and mounting holes.</p> <p>Depending on the rail type and installation depth, brackets can be used for mounting.</p> <p>Brackets and mounting material is not included in the set.</p> <p>Other lengths in a 50 mm grid are availble on request.</p>

Technical data

Rail height	80 mm
Rail length	400 mm

General

Material	Aluminum
Surface	polished
PU (units)	10

Explanation

A	80 mm
---	-------

Technical data sheet

Modular · 10 piece rail set

Dimensions





Technical data sheet

Modular · 10 piece rail set

HS080 Rail set



Identification

Type	HS080 450
Part No.	380102R0450

Product version

Datasheet version	00
-------------------	----

Description

Module type	HS080
Description	<p>The rail set contains 10 rails including edge protection, combs and mounting holes.</p> <p>Depending on the rail type and installation depth, brackets can be used for mounting.</p> <p>Brackets and mounting material is not included in the set.</p> <p>Other lengths in a 50 mm grid are availble on request.</p>

Technical data

Rail height	80 mm
Rail length	450 mm

General

Material	Aluminum
Surface	polished
PU (units)	10

Explanation

A	80 mm
---	-------

Technical data sheet

Modular · 10 piece rail set

Dimensions



Technical data sheet

Modular · 10 piece rail set

HS080 Rail set



Identification

Type	HS080 500
Part-No.	380102R0500

Product version

Datasheet version	00
-------------------	----

Description

Module type	HS080
Description	<p>The rail set contains 10 rails including edge protection, combs and mounting holes.</p> <p>Depending on the rail type and installation depth, brackets can be used for mounting.</p> <p>Brackets and mounting material is not included in the set.</p> <p>Other lengths in a 50 mm grid are availble on request.</p>

Technical data

Rail height	80 mm
Rail length	500 mm

General

Material	Aluminum
Surface	polished
PU (units)	10

Explanation

A	80 mm
---	-------

Technical data sheet

Modular · 10 piece rail set

Dimensions



Technical data sheet

Modular · 10 piece rail set

HS080 Rail set



Identification

Type	HS080 550
Part-No.	380102R0550

Product version

Datasheet version	00
-------------------	----

Description

Module type	HS080
Description	<p>The rail set contains 10 rails including edge protection, combs and mounting holes.</p> <p>Depending on the rail type and installation depth, brackets can be used for mounting.</p> <p>Brackets and mounting material is not included in the set.</p> <p>Other lengths in a 50 mm grid are availble on request.</p>

Technical data

Rail height	80 mm
Rail length	550 mm

General

Material	Aluminum
Surface	polished
PU (units)	10

Explanation

A	80 mm
---	-------

Technical data sheet

Modular · 10 piece rail set

Dimensions



Technical data sheet

Modular · 10 piece rail set

HS080 Rail set



Identification

Type	HS080 600
Part No.	380102R0600

Product version

Datasheet version	00
-------------------	----

Description

Module type	HS080
Description	<p>The rail set contains 10 rails including edge protection, combs and mounting holes.</p> <p>Depending on the rail type and installation depth, brackets can be used for mounting.</p> <p>Brackets and mounting material is not included in the set.</p> <p>Other lengths in a 50 mm grid are availble on request.</p>

Technical data

Rail height	80 mm
Rail length	600 mm

General

Material	Aluminum
Surface	polished
PU (units)	10

Explanation

A	80 mm
---	-------

Technical data sheet

Modular · 10 piece rail set

Dimensions





Technical data sheet

Modular · 10 piece rail set

HS080 Rail set



Identification

Type	HS080 650
Part No.	380102R0650

Product version

Datasheet version	00
-------------------	----

Description

Module type	HS080
Description	<p>The rail set contains 10 rails including edge protection, combs and mounting holes.</p> <p>Depending on the rail type and installation depth, brackets can be used for mounting.</p> <p>Brackets and mounting material is not included in the set.</p> <p>Other lengths in a 50 mm grid are availble on request.</p>

Technical data

Rail height	80 mm
Rail length	650 mm

General

Material	Aluminum
Surface	polished
PU (units)	10

Explanation

A	80 mm
---	-------

Technical data sheet

Modular · 10 piece rail set

Dimensions



Technical data sheet

Modular · 10 piece rail set

HS080 Rail set



Identification

Type	HS080 700
Part-No.	380102R0700

Product version

Datasheet version	00
-------------------	----

Description

Module type	HS080
Description	<p>The rail set contains 10 rails including edge protection, combs and mounting holes.</p> <p>Depending on the rail type and installation depth, brackets can be used for mounting.</p> <p>Brackets and mounting material is not included in the set.</p> <p>Other lengths in a 50 mm grid are availble on request.</p>

Technical data

Rail height	80 mm
Rail length	700 mm

General

Material	Aluminum
Surface	polished
PU (units)	10

Explanation

A	80 mm
---	-------

Technical data sheet

Modular · 10 piece rail set

Dimensions



Technical data sheet

Modular · 10 piece rail set

HS080 Rail set



Identification

Type	HS080 750
Part-No.	380102R0750

Product version

Datasheet version	00
-------------------	----

Description

Module type	HS080
Description	<p>The rail set contains 10 rails including edge protection, combs and mounting holes.</p> <p>Depending on the rail type and installation depth, brackets can be used for mounting.</p> <p>Brackets and mounting material is not included in the set.</p> <p>Other lengths in a 50 mm grid are availble on request.</p>

Technical data

Rail height	80 mm
Rail length	750 mm

General

Material	Aluminum
Surface	polished
PU (units)	10

Explanation

A	80 mm
---	-------

Technical data sheet

Modular · 10 piece rail set

Dimensions



Technical data sheet

Modular · 10 piece rail set

HS080 Rail set



Identification

Type	HS080 800
Part No.	380102R0800

Product version

Datasheet version	00
-------------------	----

Description

Module type	HS080
Description	<p>The rail set contains 10 rails including edge protection, combs and mounting holes.</p> <p>Depending on the rail type and installation depth, brackets can be used for mounting.</p> <p>Brackets and mounting material is not included in the set.</p> <p>Other lengths in a 50 mm grid are availble on request.</p>

Technical data

Rail height	80 mm
Rail length	800 mm

General

Material	Aluminum
Surface	polished
PU (units)	10

Explanation

A	80 mm
---	-------

Technical data sheet

Modular · 10 piece rail set

Dimensions

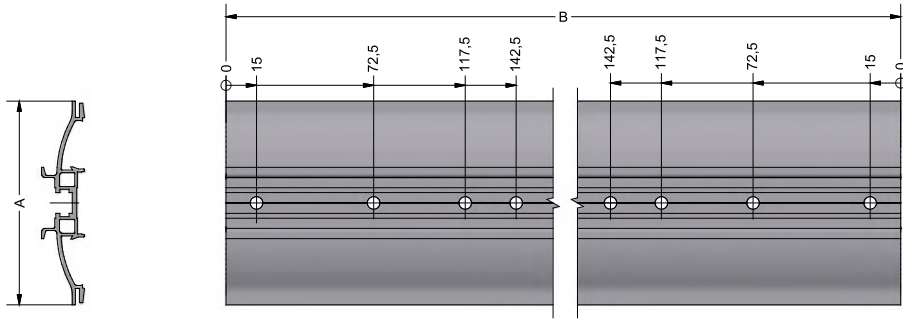



Technical data sheet

Modular · 10 piece rail set

HS080 Rail set



Identification

Type	HS080 850
Part No.	380102R0850

Product version

Datasheet version	00
-------------------	----

Description

Module type	HS080
Description	<p>The rail set contains 10 rails including edge protection, combs and mounting holes.</p> <p>Depending on the rail type and installation depth, brackets can be used for mounting.</p> <p>Brackets and mounting material is not included in the set.</p> <p>Other lengths in a 50 mm grid are available on request.</p>

Technical data

Rail height	80 mm
Rail length	850 mm

General

Material	Aluminum
Surface	polished
PU (units)	10

Explanation

A	80 mm
---	-------

Technical data sheet

Modular · 10 piece rail set

Dimensions



Technical data sheet

Modular · 10 piece rail set

HS080 Rail set



Identification

Type	HS080 900
Part-No.	380102R0900

Product version

Datasheet version	00
-------------------	----

Description

Module type	HS080
Description	<p>The rail set contains 10 rails including edge protection, combs and mounting holes.</p> <p>Depending on the rail type and installation depth, brackets can be used for mounting.</p> <p>Brackets and mounting material is not included in the set.</p> <p>Other lengths in a 50 mm grid are availble on request.</p>

Technical data

Rail height	80 mm
Rail length	900 mm

General

Material	Aluminum
Surface	polished
PU (units)	10

Explanation

A	80 mm
---	-------

Technical data sheet

Modular · 10 piece rail set

Dimensions



Technical data sheet

Modular · 10 piece rail set

HS080 Rail set



Identification

Type	HS080 950
Part No.	380102R0950

Product version

Datasheet version	00
-------------------	----

Description

Module type	HS080
Description	<p>The rail set contains 10 rails including edge protection, combs and mounting holes.</p> <p>Depending on the rail type and installation depth, brackets can be used for mounting.</p> <p>Brackets and mounting material is not included in the set.</p> <p>Other lengths in a 50 mm grid are availble on request.</p>

Technical data

Rail height	80 mm
Rail length	950 mm

General

Material	Aluminum
Surface	polished
PU (units)	10

Explanation

A	80 mm
---	-------

Technical data sheet

Modular · 10 piece rail set

Dimensions



Technical data sheet

Modular · 10 piece rail set

HS080 Rail set



Identification

Type	HS080 1000
Part No.	380102R1000

Product version

Datasheet version	00
-------------------	----

Description

Module type	HS080
Description	<p>The rail set contains 10 rails including edge protection, combs and mounting holes.</p> <p>Depending on the rail type and installation depth, brackets can be used for mounting.</p> <p>Brackets and mounting material is not included in the set.</p> <p>Other lengths in a 50 mm grid are availble on request.</p>

Technical data

Rail height	80 mm
Rail length	1000 mm

General

Material	Aluminum
Surface	polished
PU (units)	10

Explanation

A	80 mm
---	-------

Technical data sheet

Modular · 10 piece rail set

Dimensions





Technical data sheet

Modular · 10 piece rail set

HS080 Rail set



Identification

Type	HS080 1050
Part No.	380102R1050

Product version

Datasheet version	00
-------------------	----

Description

Module type	HS080
Description	<p>The rail set contains 10 rails including edge protection, combs and mounting holes.</p> <p>Depending on the rail type and installation depth, brackets can be used for mounting.</p> <p>Brackets and mounting material is not included in the set.</p> <p>Other lengths in a 50 mm grid are availble on request.</p>

Technical data

Rail height	80 mm
Rail length	1050 mm

General

Material	Aluminum
Surface	polished
PU (units)	10

Explanation

A	80 mm
---	-------

Technical data sheet

Modular · 10 piece rail set

Dimensions



Technical data sheet

Modular · 10 piece rail set

HS080 Rail set



Identification

Type	HS080 1100
Part-No.	380102R1100

Product version

Datasheet version	00
-------------------	----

Description

Module type	HS080
Description	<p>The rail set contains 10 rails including edge protection, combs and mounting holes.</p> <p>Depending on the rail type and installation depth, brackets can be used for mounting.</p> <p>Brackets and mounting material is not included in the set.</p> <p>Other lengths in a 50 mm grid are availble on request.</p>

Technical data

Rail height	80 mm
Rail length	1100 mm

General

Material	Aluminum
Surface	polished
PU (units)	10

Explanation

A	80 mm
---	-------

Technical data sheet

Modular · 10 piece rail set

Dimensions



Technical data sheet

Modular · 10 piece rail set

HS080 Rail set



Identification

Type	HS080 1150
Part No.	380102R1150

Product version

Datasheet version	00
-------------------	----

Description

Module type	HS080
Description	<p>The rail set contains 10 rails including edge protection, combs and mounting holes.</p> <p>Depending on the rail type and installation depth, brackets can be used for mounting.</p> <p>Brackets and mounting material is not included in the set.</p> <p>Other lengths in a 50 mm grid are availble on request.</p>

Technical data

Rail height	80 mm
Rail length	1150 mm

General

Material	Aluminum
Surface	polished
PU (units)	10

Explanation

A	80 mm
---	-------

Technical data sheet

Modular · 10 piece rail set

Dimensions

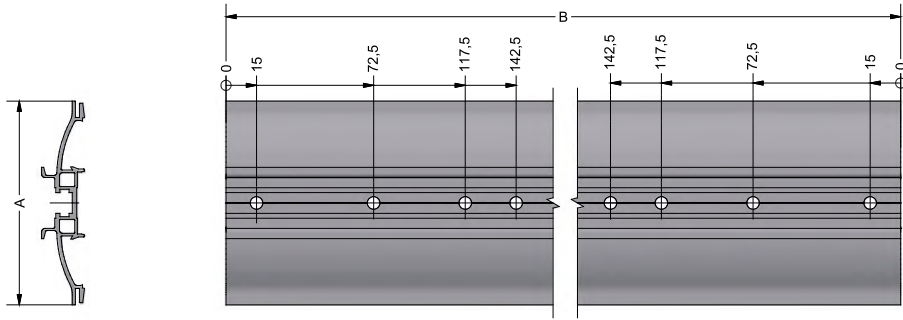

Technical data sheet

Modular · 10 piece rail set

HS080 Rail set



Identification

Type	HS080 1200
Part No.	380102R1200

Product version

Datasheet version	00
-------------------	----

Description

Module type	HS080
Description	<p>The rail set contains 10 rails including edge protection, combs and mounting holes.</p> <p>Depending on the rail type and installation depth, brackets can be used for mounting.</p> <p>Brackets and mounting material is not included in the set.</p> <p>Other lengths in a 50 mm grid are availble on request.</p>

Technical data

Rail height	80 mm
Rail length	1200 mm

General

Material	Aluminum
Surface	polished
PU (units)	10

Explanation

A	80 mm
---	-------

Technical data sheet

Modular · 10 piece rail set

Dimensions





Technical data sheet

Modular · 10 piece rail set

HS080 Rail set



Identification

Type	HS080 1250
Part No.	380102R1250

Product version

Datasheet version	00
-------------------	----

Description

Module type	HS080
Description	<p>The rail set contains 10 rails including edge protection, combs and mounting holes.</p> <p>Depending on the rail type and installation depth, brackets can be used for mounting.</p> <p>Brackets and mounting material is not included in the set.</p> <p>Other lengths in a 50 mm grid are availble on request.</p>

Technical data

Rail height	80 mm
Rail length	1250 mm

General

Material	Aluminum
Surface	polished
PU (units)	10

Explanation

A	80 mm
---	-------

Technical data sheet

Modular · 10 piece rail set

Dimensions

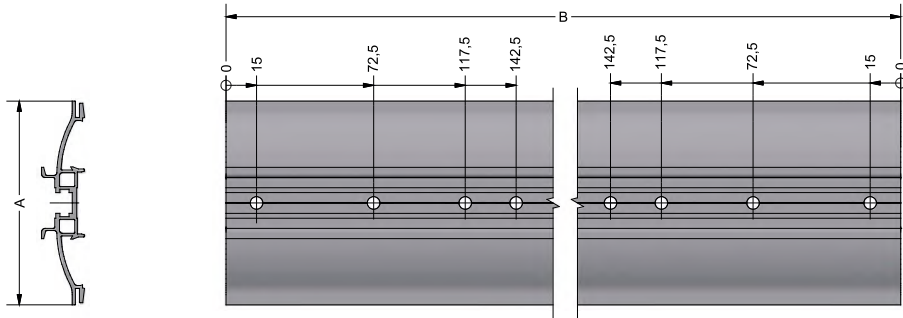

Technical data sheet

Modular · 10 piece rail set

HS080 Rail set



Identification

Type	HS080 1300
Part No.	380102R1300

Product version

Datasheet version	00
-------------------	----

Description

Module type	HS080
Description	<p>The rail set contains 10 rails including edge protection, combs and mounting holes.</p> <p>Depending on the rail type and installation depth, brackets can be used for mounting.</p> <p>Brackets and mounting material is not included in the set.</p> <p>Other lengths in a 50 mm grid are availble on request.</p>

Technical data

Rail height	80 mm
Rail length	1300 mm

General

Material	Aluminum
Surface	polished
PU (units)	10

Explanation

A	80 mm
---	-------

Technical data sheet

Modular · 10 piece rail set

Dimensions

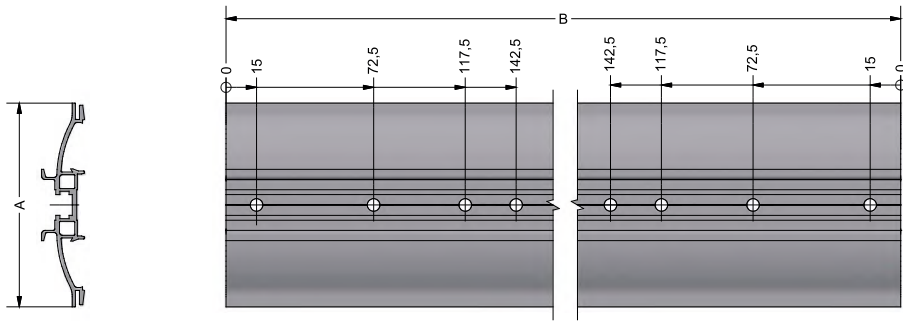

Technical data sheet

Modular · 10 piece rail set

HS080 Rail set



Identification

Type	HS080 1350
Part No.	380102R1350

Product version

Datasheet version	00
-------------------	----

Description

Module type	HS080
Description	<p>The rail set contains 10 rails including edge protection, combs and mounting holes.</p> <p>Depending on the rail type and installation depth, brackets can be used for mounting.</p> <p>Brackets and mounting material is not included in the set.</p> <p>Other lengths in a 50 mm grid are availble on request.</p>

Technical data

Rail height	80 mm
Rail length	1350 mm

General

Material	Aluminum
Surface	polished
PU (units)	10

Explanation

A	80 mm
---	-------

Technical data sheet

Modular · 10 piece rail set

Dimensions



Technical data sheet

Modular · 10 piece rail set

HS080 Rail set



Identification

Type	HS080 1400
Part No.	380102R1400

Product version

Datasheet version	00
-------------------	----

Description

Module type	HS080
Description	<p>The rail set contains 10 rails including edge protection, combs and mounting holes.</p> <p>Depending on the rail type and installation depth, brackets can be used for mounting.</p> <p>Brackets and mounting material is not included in the set.</p> <p>Other lengths in a 50 mm grid are availble on request.</p>

Technical data

Rail height	80 mm
Rail length	1400 mm

General

Material	Aluminum
Surface	polished
PU (units)	10

Explanation

A	80 mm
---	-------

Technical data sheet

Modular · 10 piece rail set

Dimensions





Technical data sheet

Modular · 10 piece rail set

HS080 Rail set



Identification

Type	HS080 1450
Part No.	380102R1450

Product version

Datasheet version	00
-------------------	----

Description

Module type	HS080
Description	<p>The rail set contains 10 rails including edge protection, combs and mounting holes.</p> <p>Depending on the rail type and installation depth, brackets can be used for mounting.</p> <p>Brackets and mounting material is not included in the set.</p> <p>Other lengths in a 50 mm grid are availble on request.</p>

Technical data

Rail height	80 mm
Rail length	1450 mm

General

Material	Aluminum
Surface	polished
PU (units)	10

Explanation

A	80 mm
---	-------

Technical data sheet

Modular · 10 piece rail set

Dimensions



Technical data sheet

Modular · 10 piece rail set

HS080 Rail set



Identification

Type	HS080 1500
Part No.	380102R1500

Product version

Datasheet version	00
-------------------	----

Description

Module type	HS080
Description	<p>The rail set contains 10 rails including edge protection, combs and mounting holes.</p> <p>Depending on the rail type and installation depth, brackets can be used for mounting.</p> <p>Brackets and mounting material is not included in the set.</p> <p>Other lengths in a 50 mm grid are availble on request.</p>

Technical data

Rail height	80 mm
Rail length	1500 mm

General

Material	Aluminum
Surface	polished
PU (units)	10

Explanation

A	80 mm
---	-------

Technical data sheet

Modular · 10 piece rail set

Dimensions



Technical data sheet

Modular · 10 piece rail set

HS080 Rail set



Identification

Type	HS080 1550
Part No.	380102R1550

Product version

Datasheet version	00
-------------------	----

Description

Module type	HS080
Description	<p>The rail set contains 10 rails including edge protection, combs and mounting holes.</p> <p>Depending on the rail type and installation depth, brackets can be used for mounting.</p> <p>Brackets and mounting material is not included in the set.</p> <p>Other lengths in a 50 mm grid are availble on request.</p>

Technical data

Rail height	80 mm
Rail length	1550 mm

General

Material	Aluminum
Surface	polished
PU (units)	10

Explanation

A	80 mm
---	-------

Technical data sheet

Modular · 10 piece rail set

Dimensions



Technical data sheet

Modular · 10 piece rail set

HS080 Rail set



Identification

Type	HS080 1600
Part No.	380102R1600

Product version

Datasheet version	00
-------------------	----

Description

Module type	HS080
Description	<p>The rail set contains 10 rails including edge protection, combs and mounting holes.</p> <p>Depending on the rail type and installation depth, brackets can be used for mounting.</p> <p>Brackets and mounting material is not included in the set.</p> <p>Other lengths in a 50 mm grid are availble on request.</p>

Technical data

Rail height	80 mm
Rail length	1600 mm

General

Material	Aluminum
Surface	polished
PU (units)	10

Explanation

A	80 mm
---	-------

Technical data sheet

Modular · 10 piece rail set

Dimensions





Technical data sheet

Modular · 10 piece rail set

HS080 Rail set



Identification

Type	HS080 1650
Part No.	380102R1650

Product version

Datasheet version	00
-------------------	----

Description

Module type	HS080
Description	<p>The rail set contains 10 rails including edge protection, combs and mounting holes.</p> <p>Depending on the rail type and installation depth, brackets can be used for mounting.</p> <p>Brackets and mounting material is not included in the set.</p> <p>Other lengths in a 50 mm grid are availble on request.</p>

Technical data

Rail height	80 mm
Rail length	1650 mm

General

Material	Aluminum
Surface	polished
PU (units)	10

Explanation

A	80 mm
---	-------

Technical data sheet

Modular · 10 piece rail set

Dimensions



Technical data sheet

Modular · 10 piece rail set

HS080 Rail set



Identification

Type	HS080 1700
Part No.	380102R1700

Product version

Datasheet version	00
-------------------	----

Description

Module type	HS080
Description	<p>The rail set contains 10 rails including edge protection, combs and mounting holes.</p> <p>Depending on the rail type and installation depth, brackets can be used for mounting.</p> <p>Brackets and mounting material is not included in the set.</p> <p>Other lengths in a 50 mm grid are availble on request.</p>

Technical data

Rail height	80 mm
Rail length	1700 mm

General

Material	Aluminum
Surface	polished
PU (units)	10

Explanation

A	80 mm
---	-------

Technical data sheet

Modular · 10 piece rail set

Dimensions



Technical data sheet

Modular · 10 piece rail set

HS080 Rail set



Identification

Type	HS080 1750
Part No.	380102R1750

Product version

Datasheet version	00
-------------------	----

Description

Module type	HS080
Description	<p>The rail set contains 10 rails including edge protection, combs and mounting holes.</p> <p>Depending on the rail type and installation depth, brackets can be used for mounting.</p> <p>Brackets and mounting material is not included in the set.</p> <p>Other lengths in a 50 mm grid are availble on request.</p>

Technical data

Rail height	80 mm
Rail length	1750 mm

General

Material	Aluminum
Surface	polished
PU (units)	10

Explanation

A	80 mm
---	-------

Technical data sheet

Modular · 10 piece rail set

Dimensions



Technical data sheet

Modular · 10 piece rail set

HS080 Rail set



Identification

Type	HS080 1800
Part No.	380102R1800

Product version

Datasheet version	00
-------------------	----

Description

Module type	HS080
Description	<p>The rail set contains 10 rails including edge protection, combs and mounting holes.</p> <p>Depending on the rail type and installation depth, brackets can be used for mounting.</p> <p>Brackets and mounting material is not included in the set.</p> <p>Other lengths in a 50 mm grid are availble on request.</p>

Technical data

Rail height	80 mm
Rail length	1800 mm

General

Material	Aluminum
Surface	polished
PU (units)	10

Explanation

A	80 mm
---	-------

Technical data sheet

Modular · 10 piece rail set

Dimensions





Technical data sheet

Modular · 10 piece rail set

HS080 Rail set



Identification

Type	HS080 1850
Part No.	380102R1850

Product version

Datasheet version	00
-------------------	----

Description

Module type	HS080
Description	<p>The rail set contains 10 rails including edge protection, combs and mounting holes.</p> <p>Depending on the rail type and installation depth, brackets can be used for mounting.</p> <p>Brackets and mounting material is not included in the set.</p> <p>Other lengths in a 50 mm grid are availble on request.</p>

Technical data

Rail height	80 mm
Rail length	1850 mm

General

Material	Aluminum
Surface	polished
PU (units)	10

Explanation

A	80 mm
---	-------

Technical data sheet

Modular · 10 piece rail set

Dimensions



Technical data sheet

Modular · 10 piece rail set

HS080 Rail set



Identification

Type	HS080 1900
Part No.	380102R1900

Product version

Datasheet version	00
-------------------	----

Description

Module type	HS080
Description	<p>The rail set contains 10 rails including edge protection, combs and mounting holes.</p> <p>Depending on the rail type and installation depth, brackets can be used for mounting.</p> <p>Brackets and mounting material is not included in the set.</p> <p>Other lengths in a 50 mm grid are availble on request.</p>

Technical data

Rail height	80 mm
Rail length	1900 mm

General

Material	Aluminum
Surface	polished
PU (units)	10

Explanation

A	80 mm
---	-------

Technical data sheet

Modular · 10 piece rail set

Dimensions



Technical data sheet

Modular · 10 piece rail set

HS080 Rail set



Identification

Type	HS080 1950
Part No.	380102R1950

Product version

Datasheet version	00
-------------------	----

Description

Module type	HS080
Description	<p>The rail set contains 10 rails including edge protection, combs and mounting holes.</p> <p>Depending on the rail type and installation depth, brackets can be used for mounting.</p> <p>Brackets and mounting material is not included in the set.</p> <p>Other lengths in a 50 mm grid are availble on request.</p>

Technical data

Rail height	80 mm
Rail length	1950 mm

General

Material	Aluminum
Surface	polished
PU (units)	10

Explanation

A	80 mm
---	-------

Technical data sheet

Modular · 10 piece rail set

Dimensions

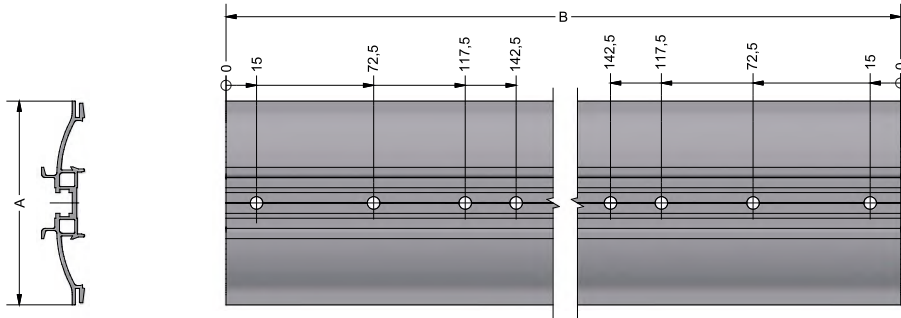

Technical data sheet

Modular · 10 piece rail set

HS080 Rail set



Identification

Type	HS080 2000
Part No.	380102R2000

Product version

Datasheet version	00
-------------------	----

Description

Module type	HS080
Description	<p>The rail set contains 10 rails including edge protection, combs and mounting holes.</p> <p>Depending on the rail type and installation depth, brackets can be used for mounting.</p> <p>Brackets and mounting material is not included in the set.</p> <p>Other lengths in a 50 mm grid are availble on request.</p>

Technical data

Rail height	80 mm
Rail length	2000 mm

General

Material	Aluminum
Surface	polished
PU (units)	10

Explanation

A	80 mm
---	-------

Technical data sheet

Modular · 10 piece rail set

Dimensions

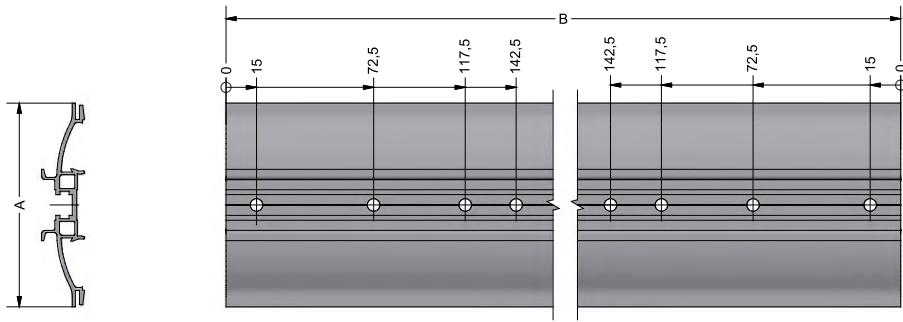



Technical data sheet

Modular · 10 piece rail set

HS100 Rail set



Identification

Type	HS100 300
Part No.	380103R0300

Product version

Datasheet version	00
-------------------	----

Description

Module type	HS100
Description	<p>The rail set contains 10 rails including edge protection, combs and mounting holes.</p> <p>Depending on the rail type and installation depth, brackets can be used for mounting.</p> <p>Brackets and mounting material is not included in the set.</p> <p>Other lengths in a 50 mm grid are availble on request.</p>

Technical data

Rail height	100 mm
Rail length	300 mm

General

Material	Aluminum
Surface	polished
PU (units)	10

Explanation

A	100 mm
---	--------

Technical data sheet

Modular · 10 piece rail set

Dimensions



Technical data sheet

Modular · 10 piece rail set

HS100 Rail set



Identification

Type	HS100 350
Part No.	380103R0350

Product version

Datasheet version	00
-------------------	----

Description

Module type	HS100
Description	<p>The rail set contains 10 rails including edge protection, combs and mounting holes.</p> <p>Depending on the rail type and installation depth, brackets can be used for mounting.</p> <p>Brackets and mounting material is not included in the set.</p> <p>Other lengths in a 50 mm grid are availble on request.</p>

Technical data

Rail height	100 mm
Rail length	350 mm

General

Material	Aluminum
Surface	polished
PU (units)	10

Explanation

A	100 mm
---	--------

Technical data sheet

Modular · 10 piece rail set

Dimensions



Technical data sheet

Modular · 10 piece rail set

HS100 Rail set



Identification

Type	HS100 400
Part No.	380103R0400

Product version

Datasheet version	00
-------------------	----

Description

Module type	HS100
Description	<p>The rail set contains 10 rails including edge protection, combs and mounting holes.</p> <p>Depending on the rail type and installation depth, brackets can be used for mounting.</p> <p>Brackets and mounting material is not included in the set.</p> <p>Other lengths in a 50 mm grid are availble on request.</p>

Technical data

Rail height	100 mm
Rail length	400 mm

General

Material	Aluminum
Surface	polished
PU (units)	10

Explanation

A	100 mm
---	--------

Technical data sheet

Modular · 10 piece rail set

Dimensions

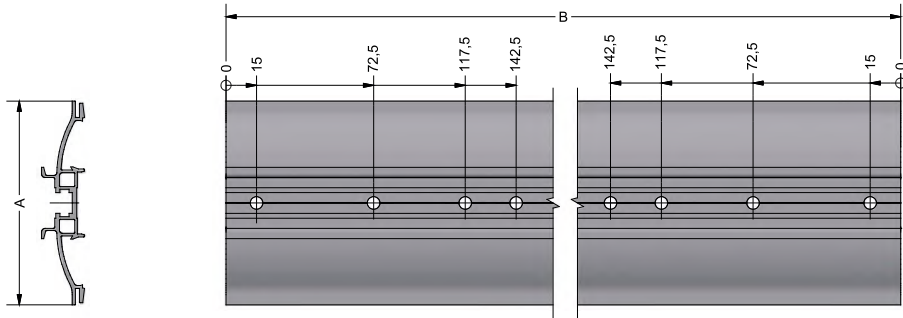

Technical data sheet

Modular · 10 piece rail set

HS100 Rail set



Identification

Type	HS100 450
Part No.	380103R0450

Product version

Datasheet version	00
-------------------	----

Description

Module type	HS100
Description	<p>The rail set contains 10 rails including edge protection, combs and mounting holes.</p> <p>Depending on the rail type and installation depth, brackets can be used for mounting.</p> <p>Brackets and mounting material is not included in the set.</p> <p>Other lengths in a 50 mm grid are availble on request.</p>

Technical data

Rail height	100 mm
Rail length	450 mm

General

Material	Aluminum
Surface	polished
PU (units)	10

Explanation

A	100 mm
---	--------

Technical data sheet

Modular · 10 piece rail set

Dimensions





Technical data sheet

Modular · 10 piece rail set

HS100 Rail set



Identification

Type	HS100 500
Part-No.	380103R0500

Product version

Datasheet version	00
-------------------	----

Description

Module type	HS100
Description	<p>The rail set contains 10 rails including edge protection, combs and mounting holes.</p> <p>Depending on the rail type and installation depth, brackets can be used for mounting.</p> <p>Brackets and mounting material is not included in the set.</p> <p>Other lengths in a 50 mm grid are availble on request.</p>

Technical data

Rail height	100 mm
Rail length	500 mm

General

Material	Aluminum
Surface	polished
PU (units)	10

Explanation

A	100 mm
---	--------

Technical data sheet

Modular · 10 piece rail set

Dimensions



Technical data sheet

Modular · 10 piece rail set

HS100 Rail set



Identification

Type	HS100 550
Part-No.	380103R0550

Product version

Datasheet version	00
-------------------	----

Description

Module type	HS100
Description	<p>The rail set contains 10 rails including edge protection, combs and mounting holes.</p> <p>Depending on the rail type and installation depth, brackets can be used for mounting.</p> <p>Brackets and mounting material is not included in the set.</p> <p>Other lengths in a 50 mm grid are availble on request.</p>

Technical data

Rail height	100 mm
Rail length	550 mm

General

Material	Aluminum
Surface	polished
PU (units)	10

Explanation

A	100 mm
---	--------

Technical data sheet

Modular · 10 piece rail set

Dimensions



Technical data sheet

Modular · 10 piece rail set

HS100 Rail set



Identification

Type	HS100 600
Part No.	380103R0600

Product version

Datasheet version	00
-------------------	----

Description

Module type	HS100
Description	<p>The rail set contains 10 rails including edge protection, combs and mounting holes.</p> <p>Depending on the rail type and installation depth, brackets can be used for mounting.</p> <p>Brackets and mounting material is not included in the set.</p> <p>Other lengths in a 50 mm grid are availble on request.</p>

Technical data

Rail height	100 mm
Rail length	600 mm

General

Material	Aluminum
Surface	polished
PU (units)	10

Explanation

A	100 mm
---	--------

Technical data sheet

Modular · 10 piece rail set

Dimensions



Technical data sheet

Modular · 10 piece rail set

HS100 Rail set



Identification

Type	HS100 650
Part No.	380103R0650

Product version

Datasheet version	00
-------------------	----

Description

Module type	HS100
Description	<p>The rail set contains 10 rails including edge protection, combs and mounting holes.</p> <p>Depending on the rail type and installation depth, brackets can be used for mounting.</p> <p>Brackets and mounting material is not included in the set.</p> <p>Other lengths in a 50 mm grid are availble on request.</p>

Technical data

Rail height	100 mm
Rail length	650 mm

General

Material	Aluminum
Surface	polished
PU (units)	10

Explanation

A	100 mm
---	--------

Technical data sheet

Modular · 10 piece rail set

Dimensions





Technical data sheet

Modular · 10 piece rail set

HS100 Rail set



Identification

Type	HS100 700
Part-No.	380103R0700

Product version

Datasheet version	00
-------------------	----

Description

Module type	HS100
Description	<p>The rail set contains 10 rails including edge protection, combs and mounting holes.</p> <p>Depending on the rail type and installation depth, brackets can be used for mounting.</p> <p>Brackets and mounting material is not included in the set.</p> <p>Other lengths in a 50 mm grid are availble on request.</p>

Technical data

Rail height	100 mm
Rail length	700 mm

General

Material	Aluminum
Surface	polished
PU (units)	10

Explanation

A	100 mm
---	--------

Technical data sheet

Modular · 10 piece rail set

Dimensions



Technical data sheet

Modular · 10 piece rail set

HS100 Rail set



Identification

Type	HS100 750
Part-No.	380103R0750

Product version

Datasheet version	00
-------------------	----

Description

Module type	HS100
Description	<p>The rail set contains 10 rails including edge protection, combs and mounting holes.</p> <p>Depending on the rail type and installation depth, brackets can be used for mounting.</p> <p>Brackets and mounting material is not included in the set.</p> <p>Other lengths in a 50 mm grid are availble on request.</p>

Technical data

Rail height	100 mm
Rail length	750 mm

General

Material	Aluminum
Surface	polished
PU (units)	10

Explanation

A	100 mm
---	--------

Technical data sheet

Modular · 10 piece rail set

Dimensions



Technical data sheet

Modular · 10 piece rail set

HS100 Rail set



Identification

Type	HS100 800
Part No.	380103R0800

Product version

Datasheet version	00
-------------------	----

Description

Module type	HS100
Description	<p>The rail set contains 10 rails including edge protection, combs and mounting holes.</p> <p>Depending on the rail type and installation depth, brackets can be used for mounting.</p> <p>Brackets and mounting material is not included in the set.</p> <p>Other lengths in a 50 mm grid are availble on request.</p>

Technical data

Rail height	100 mm
Rail length	800 mm

General

Material	Aluminum
Surface	polished
PU (units)	10

Explanation

A	100 mm
---	--------

Technical data sheet

Modular · 10 piece rail set

Dimensions



Technical data sheet

Modular · 10 piece rail set

HS100 Rail set



Identification

Type	HS100 850
Part No.	380103R0850

Product version

Datasheet version	00
-------------------	----

Description

Module type	HS100
Description	<p>The rail set contains 10 rails including edge protection, combs and mounting holes.</p> <p>Depending on the rail type and installation depth, brackets can be used for mounting.</p> <p>Brackets and mounting material is not included in the set.</p> <p>Other lengths in a 50 mm grid are availble on request.</p>

Technical data

Rail height	100 mm
Rail length	850 mm

General

Material	Aluminum
Surface	polished
PU (units)	10

Explanation

A	100 mm
---	--------

Technical data sheet

Modular · 10 piece rail set

Dimensions





Technical data sheet

Modular · 10 piece rail set

HS100 Rail set



Identification

Type	HS100 900
Part-No.	380103R0900

Product version

Datasheet version	00
-------------------	----

Description

Module type	HS100
Description	<p>The rail set contains 10 rails including edge protection, combs and mounting holes.</p> <p>Depending on the rail type and installation depth, brackets can be used for mounting.</p> <p>Brackets and mounting material is not included in the set.</p> <p>Other lengths in a 50 mm grid are availble on request.</p>

Technical data

Rail height	100 mm
Rail length	900 mm

General

Material	Aluminum
Surface	polished
PU (units)	10

Explanation

A	100 mm
---	--------

Technical data sheet

Modular · 10 piece rail set

Dimensions

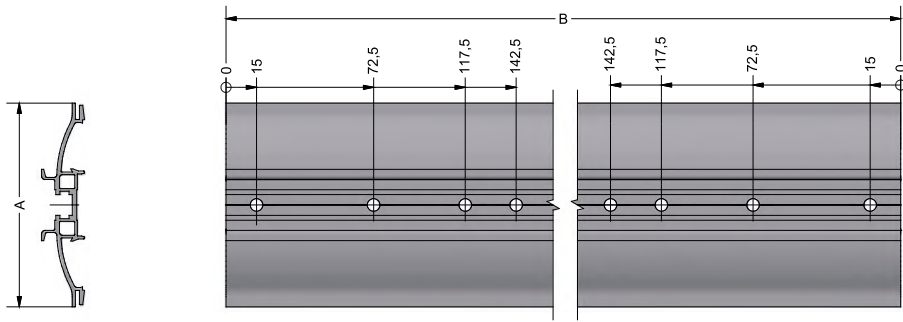

Technical data sheet

Modular · 10 piece rail set

HS100 Rail set



Identification

Type	HS100 950
Part No.	380103R0950

Product version

Datasheet version	00
-------------------	----

Description

Module type	HS100
Description	<p>The rail set contains 10 rails including edge protection, combs and mounting holes.</p> <p>Depending on the rail type and installation depth, brackets can be used for mounting.</p> <p>Brackets and mounting material is not included in the set.</p> <p>Other lengths in a 50 mm grid are availble on request.</p>

Technical data

Rail height	100 mm
Rail length	950 mm

General

Material	Aluminum
Surface	polished
PU (units)	10

Explanation

A	100 mm
---	--------

Technical data sheet

Modular · 10 piece rail set

Dimensions



Technical data sheet

Modular · 10 piece rail set

HS100 Rail set



Identification

Type	HS100 1000
Part No.	380103R1000

Product version

Datasheet version	00
-------------------	----

Description

Module type	HS100
Description	<p>The rail set contains 10 rails including edge protection, combs and mounting holes.</p> <p>Depending on the rail type and installation depth, brackets can be used for mounting.</p> <p>Brackets and mounting material is not included in the set.</p> <p>Other lengths in a 50 mm grid are availble on request.</p>

Technical data

Rail height	100 mm
Rail length	1000 mm

General

Material	Aluminum
Surface	polished
PU (units)	10

Explanation

A	100 mm
---	--------

Technical data sheet

Modular · 10 piece rail set

Dimensions



Technical data sheet

Modular · 10 piece rail set

HS100 Rail set



Identification

Type	HS100 1050
Part No.	380103R1050

Product version

Datasheet version	00
-------------------	----

Description

Module type	HS100
Description	<p>The rail set contains 10 rails including edge protection, combs and mounting holes.</p> <p>Depending on the rail type and installation depth, brackets can be used for mounting.</p> <p>Brackets and mounting material is not included in the set.</p> <p>Other lengths in a 50 mm grid are availble on request.</p>

Technical data

Rail height	100 mm
Rail length	1050 mm

General

Material	Aluminum
Surface	polished
PU (units)	10

Explanation

A	100 mm
---	--------

Technical data sheet

Modular · 10 piece rail set

Dimensions





Technical data sheet

Modular · 10 piece rail set

HS100 Rail set



Identification

Type	HS100 1100
Part-No.	380103R1100

Product version

Datasheet version	00
-------------------	----

Description

Module type	HS100
Description	<p>The rail set contains 10 rails including edge protection, combs and mounting holes.</p> <p>Depending on the rail type and installation depth, brackets can be used for mounting.</p> <p>Brackets and mounting material is not included in the set.</p> <p>Other lengths in a 50 mm grid are availble on request.</p>

Technical data

Rail height	100 mm
Rail length	1100 mm

General

Material	Aluminum
Surface	polished
PU (units)	10

Explanation

A	100 mm
---	--------

Technical data sheet

Modular · 10 piece rail set

Dimensions

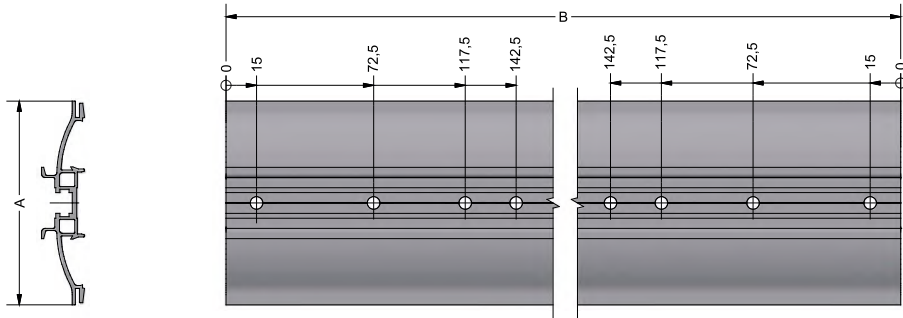

Technical data sheet

Modular · 10 piece rail set

HS100 Rail set



Identification

Type	HS100 1150
Part No.	380103R1150

Product version

Datasheet version	00
-------------------	----

Description

Module type	HS100
Description	<p>The rail set contains 10 rails including edge protection, combs and mounting holes.</p> <p>Depending on the rail type and installation depth, brackets can be used for mounting.</p> <p>Brackets and mounting material is not included in the set.</p> <p>Other lengths in a 50 mm grid are availble on request.</p>

Technical data

Rail height	100 mm
Rail length	1150 mm

General

Material	Aluminum
Surface	polished
PU (units)	10

Explanation

A	100 mm
---	--------

Technical data sheet

Modular · 10 piece rail set

Dimensions



Technical data sheet

Modular · 10 piece rail set

HS100 Rail set



Identification

Type	HS100 1200
Part No.	380103R1200

Product version

Datasheet version	00
-------------------	----

Description

Module type	HS100
Description	<p>The rail set contains 10 rails including edge protection, combs and mounting holes.</p> <p>Depending on the rail type and installation depth, brackets can be used for mounting.</p> <p>Brackets and mounting material is not included in the set.</p> <p>Other lengths in a 50 mm grid are availble on request.</p>

Technical data

Rail height	100 mm
Rail length	1200 mm

General

Material	Aluminum
Surface	polished
PU (units)	10

Explanation

A	100 mm
---	--------

Technical data sheet

Modular · 10 piece rail set

Dimensions



Technical data sheet

Modular · 10 piece rail set

HS100 Rail set



Identification

Type	HS100 1250
Part No.	380103R1250

Product version

Datasheet version	00
-------------------	----

Description

Module type	HS100
Description	<p>The rail set contains 10 rails including edge protection, combs and mounting holes.</p> <p>Depending on the rail type and installation depth, brackets can be used for mounting.</p> <p>Brackets and mounting material is not included in the set.</p> <p>Other lengths in a 50 mm grid are availble on request.</p>

Technical data

Rail height	100 mm
Rail length	1250 mm

General

Material	Aluminum
Surface	polished
PU (units)	10

Explanation

A	100 mm
---	--------

Technical data sheet

Modular · 10 piece rail set

Dimensions





Technical data sheet

Modular · 10 piece rail set

HS100 Rail set



Identification

Type	HS100 1300
Part No.	380103R1300

Product version

Datasheet version	00
-------------------	----

Description

Module type	HS100
Description	<p>The rail set contains 10 rails including edge protection, combs and mounting holes.</p> <p>Depending on the rail type and installation depth, brackets can be used for mounting.</p> <p>Brackets and mounting material is not included in the set.</p> <p>Other lengths in a 50 mm grid are availble on request.</p>

Technical data

Rail height	100 mm
Rail length	1300 mm

General

Material	Aluminum
Surface	polished
PU (units)	10

Explanation

A	100 mm
---	--------

Technical data sheet

Modular · 10 piece rail set

Dimensions



Technical data sheet

Modular · 10 piece rail set

HS100 Rail set



Identification

Type	HS100 1350
Part No.	380103R1350

Product version

Datasheet version	00
-------------------	----

Description

Module type	HS100
Description	<p>The rail set contains 10 rails including edge protection, combs and mounting holes.</p> <p>Depending on the rail type and installation depth, brackets can be used for mounting.</p> <p>Brackets and mounting material is not included in the set.</p> <p>Other lengths in a 50 mm grid are availble on request.</p>

Technical data

Rail height	100 mm
Rail length	1350 mm

General

Material	Aluminum
Surface	polished
PU (units)	10

Explanation

A	100 mm
---	--------

Technical data sheet

Modular · 10 piece rail set

Dimensions



Technical data sheet

Modular · 10 piece rail set

HS100 Rail set



Identification

Type	HS100 1400
Part No.	380103R1400

Product version

Datasheet version	00
-------------------	----

Description

Module type	HS100
Description	<p>The rail set contains 10 rails including edge protection, combs and mounting holes.</p> <p>Depending on the rail type and installation depth, brackets can be used for mounting.</p> <p>Brackets and mounting material is not included in the set.</p> <p>Other lengths in a 50 mm grid are availble on request.</p>

Technical data

Rail height	100 mm
Rail length	1400 mm

General

Material	Aluminum
Surface	polished
PU (units)	10

Explanation

A	100 mm
---	--------

Technical data sheet

Modular · 10 piece rail set

Dimensions



Technical data sheet

Modular · 10 piece rail set

HS100 Rail set



Identification

Type	HS100 1450
Part No.	380103R1450

Product version

Datasheet version	00
-------------------	----

Description

Module type	HS100
Description	<p>The rail set contains 10 rails including edge protection, combs and mounting holes.</p> <p>Depending on the rail type and installation depth, brackets can be used for mounting.</p> <p>Brackets and mounting material is not included in the set.</p> <p>Other lengths in a 50 mm grid are availble on request.</p>

Technical data

Rail height	100 mm
Rail length	1450 mm

General

Material	Aluminum
Surface	polished
PU (units)	10

Explanation

A	100 mm
---	--------

Technical data sheet

Modular · 10 piece rail set

Dimensions





Technical data sheet

Modular · 10 piece rail set

HS100 Rail set



Identification

Type	HS100 1500
Part No.	380103R1500

Product version

Datasheet version	00
-------------------	----

Description

Module type	HS100
Description	<p>The rail set contains 10 rails including edge protection, combs and mounting holes.</p> <p>Depending on the rail type and installation depth, brackets can be used for mounting.</p> <p>Brackets and mounting material is not included in the set.</p> <p>Other lengths in a 50 mm grid are availble on request.</p>

Technical data

Rail height	100 mm
Rail length	1500 mm

General

Material	Aluminum
Surface	polished
PU (units)	10

Explanation

A	100 mm
---	--------

Technical data sheet

Modular · 10 piece rail set

Dimensions



Technical data sheet

Modular · 10 piece rail set

HS100 Rail set



Identification

Type	HS100 1550
Part No.	380103R1550

Product version

Datasheet version	00
-------------------	----

Description

Module type	HS100
Description	<p>The rail set contains 10 rails including edge protection, combs and mounting holes.</p> <p>Depending on the rail type and installation depth, brackets can be used for mounting.</p> <p>Brackets and mounting material is not included in the set.</p> <p>Other lengths in a 50 mm grid are availble on request.</p>

Technical data

Rail height	100 mm
Rail length	1550 mm

General

Material	Aluminum
Surface	polished
PU (units)	10

Explanation

A	100 mm
---	--------

Technical data sheet

Modular · 10 piece rail set

Dimensions



Technical data sheet

Modular · 10 piece rail set

HS100 Rail set



Identification

Type	HS100 1600
Part No.	380103R1600

Product version

Datasheet version	00
-------------------	----

Description

Module type	HS100
Description	<p>The rail set contains 10 rails including edge protection, combs and mounting holes.</p> <p>Depending on the rail type and installation depth, brackets can be used for mounting.</p> <p>Brackets and mounting material is not included in the set.</p> <p>Other lengths in a 50 mm grid are availble on request.</p>

Technical data

Rail height	100 mm
Rail length	1600 mm

General

Material	Aluminum
Surface	polished
PU (units)	10

Explanation

A	100 mm
---	--------

Technical data sheet

Modular · 10 piece rail set

Dimensions



Technical data sheet

Modular · 10 piece rail set

HS100 Rail set



Identification

Type	HS100 1650
Part No.	380103R1650

Product version

Datasheet version	00
-------------------	----

Description

Module type	HS100
Description	<p>The rail set contains 10 rails including edge protection, combs and mounting holes.</p> <p>Depending on the rail type and installation depth, brackets can be used for mounting.</p> <p>Brackets and mounting material is not included in the set.</p> <p>Other lengths in a 50 mm grid are availble on request.</p>

Technical data

Rail height	100 mm
Rail length	1650 mm

General

Material	Aluminum
Surface	polished
PU (units)	10

Explanation

A	100 mm
---	--------

Technical data sheet

Modular · 10 piece rail set

Dimensions





Technical data sheet

Modular · 10 piece rail set

HS100 Rail set



Identification

Type	HS100 1700
Part No.	380103R1700

Product version

Datasheet version	00
-------------------	----

Description

Module type	HS100
Description	<p>The rail set contains 10 rails including edge protection, combs and mounting holes.</p> <p>Depending on the rail type and installation depth, brackets can be used for mounting.</p> <p>Brackets and mounting material is not included in the set.</p> <p>Other lengths in a 50 mm grid are availble on request.</p>

Technical data

Rail height	100 mm
Rail length	1700 mm

General

Material	Aluminum
Surface	polished
PU (units)	10

Explanation

A	100 mm
---	--------

Technical data sheet

Modular · 10 piece rail set

Dimensions



Technical data sheet

Modular · 10 piece rail set

HS100 Rail set



Identification

Type	HS100 1750
Part No.	380103R1750

Product version

Datasheet version	00
-------------------	----

Description

Module type	HS100
Description	<p>The rail set contains 10 rails including edge protection, combs and mounting holes.</p> <p>Depending on the rail type and installation depth, brackets can be used for mounting.</p> <p>Brackets and mounting material is not included in the set.</p> <p>Other lengths in a 50 mm grid are availble on request.</p>

Technical data

Rail height	100 mm
Rail length	1750 mm

General

Material	Aluminum
Surface	polished
PU (units)	10

Explanation

A	100 mm
---	--------

Technical data sheet

Modular · 10 piece rail set

Dimensions



Technical data sheet

Modular · 10 piece rail set

HS100 Rail set



Identification

Type	HS100 1800
Part No.	380103R1800

Product version

Datasheet version	00
-------------------	----

Description

Module type	HS100
Description	<p>The rail set contains 10 rails including edge protection, combs and mounting holes.</p> <p>Depending on the rail type and installation depth, brackets can be used for mounting.</p> <p>Brackets and mounting material is not included in the set.</p> <p>Other lengths in a 50 mm grid are availble on request.</p>

Technical data

Rail height	100 mm
Rail length	1800 mm

General

Material	Aluminum
Surface	polished
PU (units)	10

Explanation

A	100 mm
---	--------

Technical data sheet

Modular · 10 piece rail set

Dimensions



Technical data sheet

Modular · 10 piece rail set

HS100 Rail set



Identification

Type	HS100 1850
Part No.	380103R1850

Product version

Datasheet version	00
-------------------	----

Description

Module type	HS100
Description	<p>The rail set contains 10 rails including edge protection, combs and mounting holes.</p> <p>Depending on the rail type and installation depth, brackets can be used for mounting.</p> <p>Brackets and mounting material is not included in the set.</p> <p>Other lengths in a 50 mm grid are availble on request.</p>

Technical data

Rail height	100 mm
Rail length	1850 mm

General

Material	Aluminum
Surface	polished
PU (units)	10

Explanation

A	100 mm
---	--------

Technical data sheet

Modular · 10 piece rail set

Dimensions





Technical data sheet

Modular · 10 piece rail set

HS100 Rail set



Identification

Type	HS100 1900
Part No.	380103R1900

Product version

Datasheet version	00
-------------------	----

Description

Module type	HS100
Description	<p>The rail set contains 10 rails including edge protection, combs and mounting holes.</p> <p>Depending on the rail type and installation depth, brackets can be used for mounting.</p> <p>Brackets and mounting material is not included in the set.</p> <p>Other lengths in a 50 mm grid are availble on request.</p>

Technical data

Rail height	100 mm
Rail length	1900 mm

General

Material	Aluminum
Surface	polished
PU (units)	10

Explanation

A	100 mm
---	--------

Technical data sheet

Modular · 10 piece rail set

Dimensions

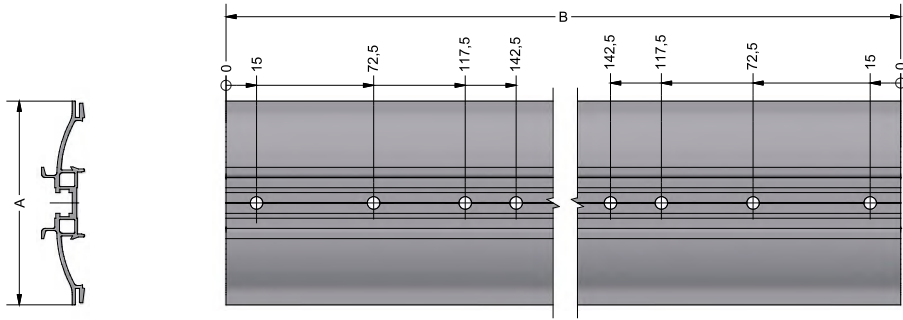

Technical data sheet

Modular · 10 piece rail set

HS100 Rail set



Identification

Type	HS100 1950
Part No.	380103R1950

Product version

Datasheet version	00
-------------------	----

Description

Module type	HS100
Description	<p>The rail set contains 10 rails including edge protection, combs and mounting holes.</p> <p>Depending on the rail type and installation depth, brackets can be used for mounting.</p> <p>Brackets and mounting material is not included in the set.</p> <p>Other lengths in a 50 mm grid are availble on request.</p>

Technical data

Rail height	100 mm
Rail length	1950 mm

General

Material	Aluminum
Surface	polished
PU (units)	10

Explanation

A	100 mm
---	--------

Technical data sheet

Modular · 10 piece rail set

Dimensions



Technical data sheet

Modular · 10 piece rail set

HS100 Rail set



Identification

Type	HS100 2000
Part No.	380103R2000

Product version

Datasheet version	00
-------------------	----

Description

Module type	HS100
Description	<p>The rail set contains 10 rails including edge protection, combs and mounting holes.</p> <p>Depending on the rail type and installation depth, brackets can be used for mounting.</p> <p>Brackets and mounting material is not included in the set.</p> <p>Other lengths in a 50 mm grid are availble on request.</p>

Technical data

Rail height	100 mm
Rail length	2000 mm

General

Material	Aluminum
Surface	polished
PU (units)	10

Explanation

A	100 mm
---	--------

Technical data sheet

Modular · 10 piece rail set

Dimensions



Technical data sheet

Modular · 10 piece rail set

HS120 Rail set



Identification

Type	HS120 300
Part No.	380104R0300

Product version

Datasheet version	00
-------------------	----

Description

Module type	HS120
Description	<p>The rail set contains 10 rails including edge protection, combs and mounting holes.</p> <p>Depending on the rail type and installation depth, brackets can be used for mounting.</p> <p>Brackets and mounting material is not included in the set.</p> <p>Other lengths in a 50 mm grid are available on request.</p>

Technical data

Rail height	120 mm
Rail length	300 mm

General

Material	Aluminum
Surface	polished
PU (units)	10

Explanation

A	120 mm
---	--------

Technical data sheet

Modular · 10 piece rail set

Dimensions





Technical data sheet

Modular · 10 piece rail set

HS120 Rail set



Identification

Type	HS120 350
Part No.	380104R0350

Product version

Datasheet version	00
-------------------	----

Description

Module type	HS120
Description	<p>The rail set contains 10 rails including edge protection, combs and mounting holes.</p> <p>Depending on the rail type and installation depth, brackets can be used for mounting.</p> <p>Brackets and mounting material is not included in the set.</p> <p>Other lengths in a 50 mm grid are availble on request.</p>

Technical data

Rail height	120 mm
Rail length	350 mm

General

Material	Aluminum
Surface	polished
PU (units)	10

Explanation

A	120 mm
---	--------

Technical data sheet

Modular · 10 piece rail set

Dimensions



Technical data sheet

Modular · 10 piece rail set

HS120 Rail set



Identification

Type	HS120 400
Part No.	380104R0400

Product version

Datasheet version	00
-------------------	----

Description

Module type	HS120
Description	<p>The rail set contains 10 rails including edge protection, combs and mounting holes.</p> <p>Depending on the rail type and installation depth, brackets can be used for mounting.</p> <p>Brackets and mounting material is not included in the set.</p> <p>Other lengths in a 50 mm grid are availble on request.</p>

Technical data

Rail height	120 mm
Rail length	400 mm

General

Material	Aluminum
Surface	polished
PU (units)	10

Explanation

A	120 mm
---	--------

Technical data sheet

Modular · 10 piece rail set

Dimensions



Technical data sheet

Modular · 10 piece rail set

HS120 Rail set



Identification

Type	HS120 450
Part No.	380104R0450

Product version

Datasheet version	00
-------------------	----

Description

Module type	HS120
Description	<p>The rail set contains 10 rails including edge protection, combs and mounting holes.</p> <p>Depending on the rail type and installation depth, brackets can be used for mounting.</p> <p>Brackets and mounting material is not included in the set.</p> <p>Other lengths in a 50 mm grid are availble on request.</p>

Technical data

Rail height	120 mm
Rail length	450 mm

General

Material	Aluminum
Surface	polished
PU (units)	10

Explanation

A	120 mm
---	--------

Technical data sheet

Modular · 10 piece rail set

Dimensions



Technical data sheet

Modular · 10 piece rail set

HS120 Rail set



Identification

Type	HS120 500
Part-No.	380104R0500

Product version

Datasheet version	00
-------------------	----

Description

Module type	HS120
Description	<p>The rail set contains 10 rails including edge protection, combs and mounting holes.</p> <p>Depending on the rail type and installation depth, brackets can be used for mounting.</p> <p>Brackets and mounting material is not included in the set.</p> <p>Other lengths in a 50 mm grid are availble on request.</p>

Technical data

Rail height	120 mm
Rail length	500 mm

General

Material	Aluminum
Surface	polished
PU (units)	10

Explanation

A	120 mm
---	--------

Technical data sheet

Modular · 10 piece rail set

Dimensions

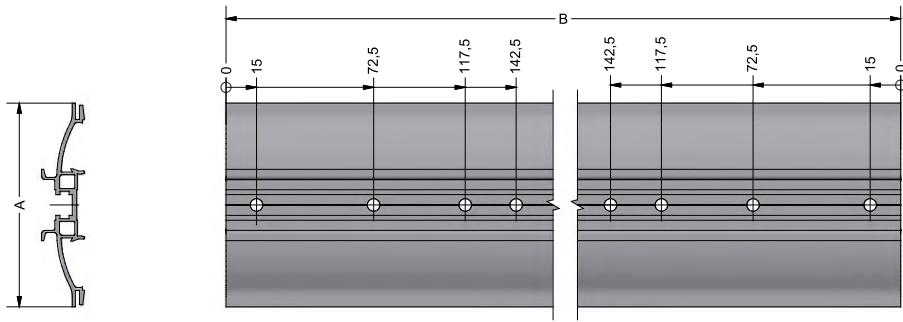



Technical data sheet

Modular · 10 piece rail set

HS120 Rail set



Identification

Type	HS120 550
Part-No.	380104R0550

Product version

Datasheet version	00
-------------------	----

Description

Module type	HS120
Description	<p>The rail set contains 10 rails including edge protection, combs and mounting holes.</p> <p>Depending on the rail type and installation depth, brackets can be used for mounting.</p> <p>Brackets and mounting material is not included in the set.</p> <p>Other lengths in a 50 mm grid are availble on request.</p>

Technical data

Rail height	120 mm
Rail length	550 mm

General

Material	Aluminum
Surface	polished
PU (units)	10

Explanation

A	120 mm
---	--------

Technical data sheet

Modular · 10 piece rail set

Dimensions



Technical data sheet

Modular · 10 piece rail set

HS120 Rail set



Identification

Type	HS120 600
Part No.	380104R0600

Product version

Datasheet version	00
-------------------	----

Description

Module type	HS120
Description	<p>The rail set contains 10 rails including edge protection, combs and mounting holes.</p> <p>Depending on the rail type and installation depth, brackets can be used for mounting.</p> <p>Brackets and mounting material is not included in the set.</p> <p>Other lengths in a 50 mm grid are available on request.</p>

Technical data

Rail height	120 mm
Rail length	600 mm

General

Material	Aluminum
Surface	polished
PU (units)	10

Explanation

A	120 mm
---	--------

Technical data sheet

Modular · 10 piece rail set

Dimensions



Technical data sheet

Modular · 10 piece rail set

HS120 Rail set



Identification

Type	HS120 650
Part No.	380104R0650

Product version

Datasheet version	00
-------------------	----

Description

Module type	HS120
Description	<p>The rail set contains 10 rails including edge protection, combs and mounting holes.</p> <p>Depending on the rail type and installation depth, brackets can be used for mounting.</p> <p>Brackets and mounting material is not included in the set.</p> <p>Other lengths in a 50 mm grid are available on request.</p>

Technical data

Rail height	120 mm
Rail length	650 mm

General

Material	Aluminum
Surface	polished
PU (units)	10

Explanation

A	120 mm
---	--------

Technical data sheet

Modular · 10 piece rail set

Dimensions



Technical data sheet

Modular · 10 piece rail set

HS120 Rail set



Identification

Type	HS120 700
Part-No.	380104R0700

Product version

Datasheet version	00
-------------------	----

Description

Module type	HS120
Description	<p>The rail set contains 10 rails including edge protection, combs and mounting holes.</p> <p>Depending on the rail type and installation depth, brackets can be used for mounting.</p> <p>Brackets and mounting material is not included in the set.</p> <p>Other lengths in a 50 mm grid are availble on request.</p>

Technical data

Rail height	120 mm
Rail length	700 mm

General

Material	Aluminum
Surface	polished
PU (units)	10

Explanation

A	120 mm
---	--------

Technical data sheet

Modular · 10 piece rail set

Dimensions





Technical data sheet

Modular · 10 piece rail set

HS120 Rail set



Identification

Type	HS120 750
Part-No.	380104R0750

Product version

Datasheet version	00
-------------------	----

Description

Module type	HS120
Description	<p>The rail set contains 10 rails including edge protection, combs and mounting holes.</p> <p>Depending on the rail type and installation depth, brackets can be used for mounting.</p> <p>Brackets and mounting material is not included in the set.</p> <p>Other lengths in a 50 mm grid are availble on request.</p>

Technical data

Rail height	120 mm
Rail length	750 mm

General

Material	Aluminum
Surface	polished
PU (units)	10

Explanation

A	120 mm
---	--------

Technical data sheet

Modular · 10 piece rail set

Dimensions



Technical data sheet

Modular · 10 piece rail set

HS120 Rail set



Identification

Type	HS120 800
Part No.	380104R0800

Product version

Datasheet version	00
-------------------	----

Description

Module type	HS120
Description	<p>The rail set contains 10 rails including edge protection, combs and mounting holes.</p> <p>Depending on the rail type and installation depth, brackets can be used for mounting.</p> <p>Brackets and mounting material is not included in the set.</p> <p>Other lengths in a 50 mm grid are availble on request.</p>

Technical data

Rail height	120 mm
Rail length	800 mm

General

Material	Aluminum
Surface	polished
PU (units)	10

Explanation

A	120 mm
---	--------

Technical data sheet

Modular · 10 piece rail set

Dimensions



Technical data sheet

Modular · 10 piece rail set

HS120 Rail set



Identification

Type	HS120 850
Part No.	380104R0850

Product version

Datasheet version	00
-------------------	----

Description

Module type	HS120
Description	<p>The rail set contains 10 rails including edge protection, combs and mounting holes.</p> <p>Depending on the rail type and installation depth, brackets can be used for mounting.</p> <p>Brackets and mounting material is not included in the set.</p> <p>Other lengths in a 50 mm grid are availble on request.</p>

Technical data

Rail height	120 mm
Rail length	850 mm

General

Material	Aluminum
Surface	polished
PU (units)	10

Explanation

A	120 mm
---	--------

Technical data sheet

Modular · 10 piece rail set

Dimensions



Technical data sheet

Modular · 10 piece rail set

HS120 Rail set



Identification

Type	HS120 900
Part-No.	380104R0900

Product version

Datasheet version	00
-------------------	----

Description

Module type	HS120
Description	<p>The rail set contains 10 rails including edge protection, combs and mounting holes.</p> <p>Depending on the rail type and installation depth, brackets can be used for mounting.</p> <p>Brackets and mounting material is not included in the set.</p> <p>Other lengths in a 50 mm grid are availble on request.</p>

Technical data

Rail height	120 mm
Rail length	900 mm

General

Material	Aluminum
Surface	polished
PU (units)	10

Explanation

A	120 mm
---	--------

Technical data sheet

Modular · 10 piece rail set

Dimensions





Technical data sheet

Modular · 10 piece rail set

HS120 Rail set



Identification

Type	HS120 950
Part No.	380104R0950

Product version

Datasheet version	00
-------------------	----

Description

Module type	HS120
Description	<p>The rail set contains 10 rails including edge protection, combs and mounting holes.</p> <p>Depending on the rail type and installation depth, brackets can be used for mounting.</p> <p>Brackets and mounting material is not included in the set.</p> <p>Other lengths in a 50 mm grid are available on request.</p>

Technical data

Rail height	120 mm
Rail length	950 mm

General

Material	Aluminum
Surface	polished
PU (units)	10

Explanation

A	120 mm
---	--------

Technical data sheet

Modular · 10 piece rail set

Dimensions

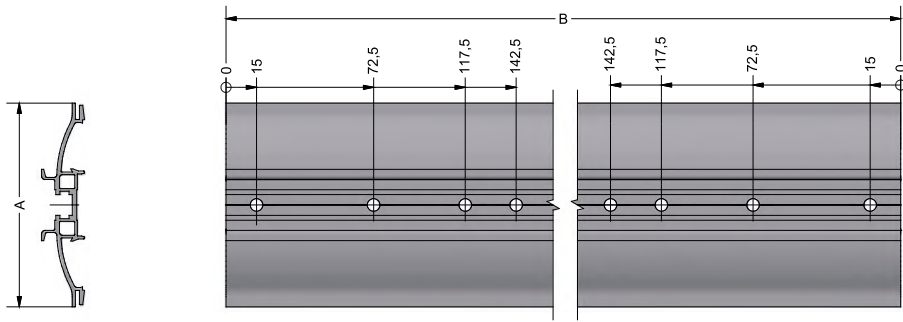

Technical data sheet

Modular · 10 piece rail set

HS120 Rail set



Identification

Type	HS120 1000
Part No.	380104R1000

Product version

Datasheet version	00
-------------------	----

Description

Module type	HS120
Description	<p>The rail set contains 10 rails including edge protection, combs and mounting holes.</p> <p>Depending on the rail type and installation depth, brackets can be used for mounting.</p> <p>Brackets and mounting material is not included in the set.</p> <p>Other lengths in a 50 mm grid are available on request.</p>

Technical data

Rail height	120 mm
Rail length	1000 mm

General

Material	Aluminum
Surface	polished
PU (units)	10

Explanation

A	120 mm
---	--------

Technical data sheet

Modular · 10 piece rail set

Dimensions



Technical data sheet

Modular · 10 piece rail set

HS120 Rail set



Identification

Type	HS120 1050
Part No.	380104R1050

Product version

Datasheet version	00
-------------------	----

Description

Module type	HS120
Description	<p>The rail set contains 10 rails including edge protection, combs and mounting holes.</p> <p>Depending on the rail type and installation depth, brackets can be used for mounting.</p> <p>Brackets and mounting material is not included in the set.</p> <p>Other lengths in a 50 mm grid are availble on request.</p>

Technical data

Rail height	120 mm
Rail length	1050 mm

General

Material	Aluminum
Surface	polished
PU (units)	10

Explanation

A	120 mm
---	--------

Technical data sheet

Modular · 10 piece rail set

Dimensions

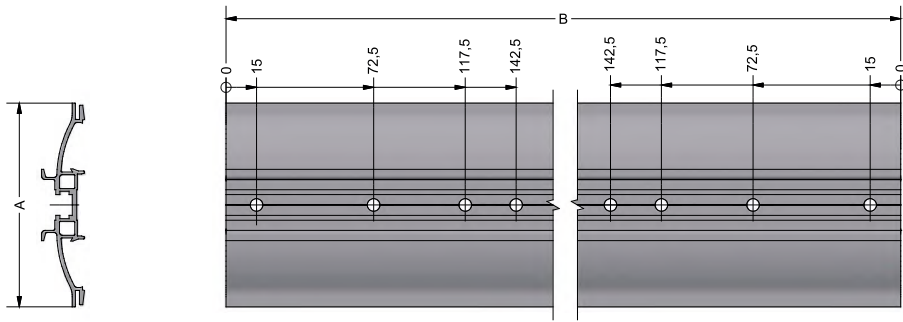

Technical data sheet

Modular · 10 piece rail set

HS120 Rail set



Identification

Type	HS120 1100
Part-No.	380104R1100

Product version

Datasheet version	00
-------------------	----

Description

Module type	HS120
Description	<p>The rail set contains 10 rails including edge protection, combs and mounting holes.</p> <p>Depending on the rail type and installation depth, brackets can be used for mounting.</p> <p>Brackets and mounting material is not included in the set.</p> <p>Other lengths in a 50 mm grid are availble on request.</p>

Technical data

Rail height	120 mm
Rail length	1100 mm

General

Material	Aluminum
Surface	polished
PU (units)	10

Explanation

A	120 mm
---	--------

Technical data sheet

Modular · 10 piece rail set

Dimensions





Technical data sheet

Modular · 10 piece rail set

HS120 Rail set



Identification

Type	HS120 1150
Part No.	380104R1150

Product version

Datasheet version	00
-------------------	----

Description

Module type	HS120
Description	<p>The rail set contains 10 rails including edge protection, combs and mounting holes.</p> <p>Depending on the rail type and installation depth, brackets can be used for mounting.</p> <p>Brackets and mounting material is not included in the set.</p> <p>Other lengths in a 50 mm grid are availble on request.</p>

Technical data

Rail height	120 mm
Rail length	1150 mm

General

Material	Aluminum
Surface	polished
PU (units)	10

Explanation

A	120 mm
---	--------

Technical data sheet

Modular · 10 piece rail set

Dimensions



Technical data sheet

Modular · 10 piece rail set

HS120 Rail set



Identification

Type	HS120 1200
Part No.	380104R1200

Product version

Datasheet version	00
-------------------	----

Description

Module type	HS120
Description	<p>The rail set contains 10 rails including edge protection, combs and mounting holes.</p> <p>Depending on the rail type and installation depth, brackets can be used for mounting.</p> <p>Brackets and mounting material is not included in the set.</p> <p>Other lengths in a 50 mm grid are availble on request.</p>

Technical data

Rail height	120 mm
Rail length	1200 mm

General

Material	Aluminum
Surface	polished
PU (units)	10

Explanation

A	120 mm
---	--------

Technical data sheet

Modular · 10 piece rail set

Dimensions



Technical data sheet

Modular · 10 piece rail set

HS120 Rail set



Identification

Type	HS120 1250
Part No.	380104R1250

Product version

Datasheet version	00
-------------------	----

Description

Module type	HS120
Description	<p>The rail set contains 10 rails including edge protection, combs and mounting holes.</p> <p>Depending on the rail type and installation depth, brackets can be used for mounting.</p> <p>Brackets and mounting material is not included in the set.</p> <p>Other lengths in a 50 mm grid are availble on request.</p>

Technical data

Rail height	120 mm
Rail length	1250 mm

General

Material	Aluminum
Surface	polished
PU (units)	10

Explanation

A	120 mm
---	--------

Technical data sheet

Modular · 10 piece rail set

Dimensions



Technical data sheet

Modular · 10 piece rail set

HS120 Rail set



Identification

Type	HS120 1300
Part No.	380104R1300

Product version

Datasheet version	00
-------------------	----

Description

Module type	HS120
Description	<p>The rail set contains 10 rails including edge protection, combs and mounting holes.</p> <p>Depending on the rail type and installation depth, brackets can be used for mounting.</p> <p>Brackets and mounting material is not included in the set.</p> <p>Other lengths in a 50 mm grid are availble on request.</p>

Technical data

Rail height	120 mm
Rail length	1300 mm

General

Material	Aluminum
Surface	polished
PU (units)	10

Explanation

A	120 mm
---	--------

Technical data sheet

Modular · 10 piece rail set

Dimensions





Technical data sheet

Modular · 10 piece rail set

HS120 Rail set



Identification

Type	HS120 1350
Part No.	380104R1350

Product version

Datasheet version	00
-------------------	----

Description

Module type	HS120
Description	<p>The rail set contains 10 rails including edge protection, combs and mounting holes.</p> <p>Depending on the rail type and installation depth, brackets can be used for mounting.</p> <p>Brackets and mounting material is not included in the set.</p> <p>Other lengths in a 50 mm grid are availble on request.</p>

Technical data

Rail height	120 mm
Rail length	1350 mm

General

Material	Aluminum
Surface	polished
PU (units)	10

Explanation

A	120 mm
---	--------

Technical data sheet

Modular · 10 piece rail set

Dimensions



Technical data sheet

Modular · 10 piece rail set

HS120 Rail set



Identification

Type	HS120 1400
Part No.	380104R1400

Product version

Datasheet version	00
-------------------	----

Description

Module type	HS120
Description	<p>The rail set contains 10 rails including edge protection, combs and mounting holes.</p> <p>Depending on the rail type and installation depth, brackets can be used for mounting.</p> <p>Brackets and mounting material is not included in the set.</p> <p>Other lengths in a 50 mm grid are availble on request.</p>

Technical data

Rail height	120 mm
Rail length	1400 mm

General

Material	Aluminum
Surface	polished
PU (units)	10

Explanation

A	120 mm
---	--------

Technical data sheet

Modular · 10 piece rail set

Dimensions

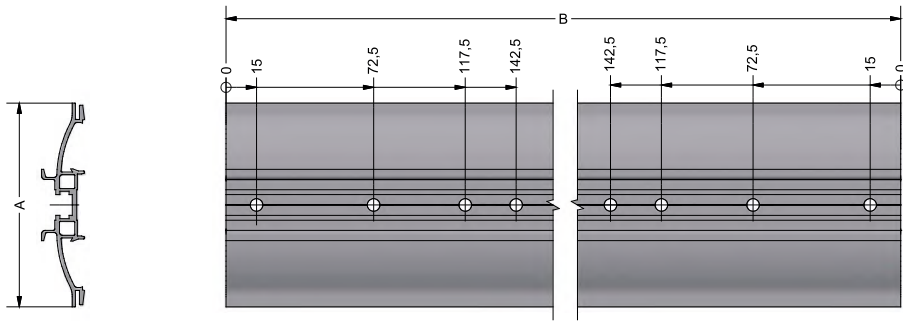

Technical data sheet

Modular · 10 piece rail set

HS120 Rail set



Identification

Type	HS120 1450
Part No.	380104R1450

Product version

Datasheet version	00
-------------------	----

Description

Module type	HS120
Description	<p>The rail set contains 10 rails including edge protection, combs and mounting holes.</p> <p>Depending on the rail type and installation depth, brackets can be used for mounting.</p> <p>Brackets and mounting material is not included in the set.</p> <p>Other lengths in a 50 mm grid are availble on request.</p>

Technical data

Rail height	120 mm
Rail length	1450 mm

General

Material	Aluminum
Surface	polished
PU (units)	10

Explanation

A	120 mm
---	--------

Technical data sheet

Modular · 10 piece rail set

Dimensions

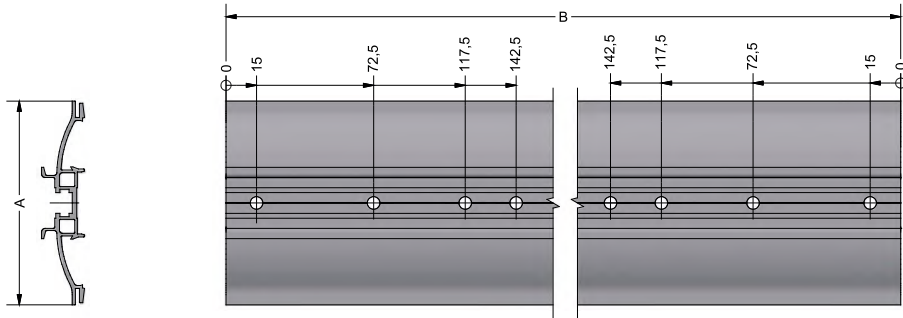

Technical data sheet

Modular · 10 piece rail set

HS120 Rail set



Identification

Type	HS120 1500
Part No.	380104R1500

Product version

Datasheet version	00
-------------------	----

Description

Module type	HS120
Description	<p>The rail set contains 10 rails including edge protection, combs and mounting holes.</p> <p>Depending on the rail type and installation depth, brackets can be used for mounting.</p> <p>Brackets and mounting material is not included in the set.</p> <p>Other lengths in a 50 mm grid are availble on request.</p>

Technical data

Rail height	120 mm
Rail length	1500 mm

General

Material	Aluminum
Surface	polished
PU (units)	10

Explanation

A	120 mm
---	--------

Technical data sheet

Modular · 10 piece rail set

Dimensions





Technical data sheet

Modular · 10 piece rail set

HS120 Rail set



Identification

Type	HS120 1550
Part No.	380104R1550

Product version

Datasheet version	00
-------------------	----

Description

Module type	HS120
Description	<p>The rail set contains 10 rails including edge protection, combs and mounting holes.</p> <p>Depending on the rail type and installation depth, brackets can be used for mounting.</p> <p>Brackets and mounting material is not included in the set.</p> <p>Other lengths in a 50 mm grid are availble on request.</p>

Technical data

Rail height	120 mm
Rail length	1550 mm

General

Material	Aluminum
Surface	polished
PU (units)	10

Explanation

A	120 mm
---	--------

Technical data sheet

Modular · 10 piece rail set

Dimensions



Technical data sheet

Modular · 10 piece rail set

HS120 Rail set



Identification

Type	HS120 1600
Part No.	380104R1600

Product version

Datasheet version	00
-------------------	----

Description

Module type	HS120
Description	<p>The rail set contains 10 rails including edge protection, combs and mounting holes.</p> <p>Depending on the rail type and installation depth, brackets can be used for mounting.</p> <p>Brackets and mounting material is not included in the set.</p> <p>Other lengths in a 50 mm grid are availble on request.</p>

Technical data

Rail height	120 mm
Rail length	1600 mm

General

Material	Aluminum
Surface	polished
PU (units)	10

Explanation

A	120 mm
---	--------

Technical data sheet

Modular · 10 piece rail set

Dimensions



Technical data sheet

Modular · 10 piece rail set

HS120 Rail set



Identification

Type	HS120 1650
Part No.	380104R1650

Product version

Datasheet version	00
-------------------	----

Description

Module type	HS120
Description	<p>The rail set contains 10 rails including edge protection, combs and mounting holes.</p> <p>Depending on the rail type and installation depth, brackets can be used for mounting.</p> <p>Brackets and mounting material is not included in the set.</p> <p>Other lengths in a 50 mm grid are availble on request.</p>

Technical data

Rail height	120 mm
Rail length	1650 mm

General

Material	Aluminum
Surface	polished
PU (units)	10

Explanation

A	120 mm
---	--------

Technical data sheet

Modular · 10 piece rail set

Dimensions



Technical data sheet

Modular · 10 piece rail set

HS120 Rail set



Identification

Type	HS120 1700
Part No.	380104R1700

Product version

Datasheet version	00
-------------------	----

Description

Module type	HS120
Description	<p>The rail set contains 10 rails including edge protection, combs and mounting holes.</p> <p>Depending on the rail type and installation depth, brackets can be used for mounting.</p> <p>Brackets and mounting material is not included in the set.</p> <p>Other lengths in a 50 mm grid are availble on request.</p>

Technical data

Rail height	120 mm
Rail length	1700 mm

General

Material	Aluminum
Surface	polished
PU (units)	10

Explanation

A	120 mm
---	--------

Technical data sheet

Modular · 10 piece rail set

Dimensions





Technical data sheet

Modular · 10 piece rail set

HS120 Rail set



Identification

Type	HS120 1750
Part No.	380104R1750

Product version

Datasheet version	00
-------------------	----

Description

Module type	HS120
Description	<p>The rail set contains 10 rails including edge protection, combs and mounting holes.</p> <p>Depending on the rail type and installation depth, brackets can be used for mounting.</p> <p>Brackets and mounting material is not included in the set.</p> <p>Other lengths in a 50 mm grid are availble on request.</p>

Technical data

Rail height	120 mm
Rail length	1750 mm

General

Material	Aluminum
Surface	polished
PU (units)	10

Explanation

A	120 mm
---	--------

Technical data sheet

Modular · 10 piece rail set

Dimensions

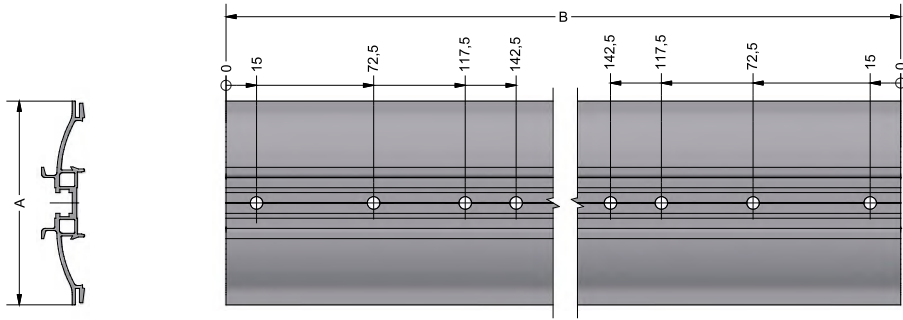

Technical data sheet

Modular · 10 piece rail set

HS120 Rail set



Identification

Type	HS120 1800
Part No.	380104R1800

Product version

Datasheet version	00
-------------------	----

Description

Module type	HS120
Description	<p>The rail set contains 10 rails including edge protection, combs and mounting holes.</p> <p>Depending on the rail type and installation depth, brackets can be used for mounting.</p> <p>Brackets and mounting material is not included in the set.</p> <p>Other lengths in a 50 mm grid are availble on request.</p>

Technical data

Rail height	120 mm
Rail length	1800 mm

General

Material	Aluminum
Surface	polished
PU (units)	10

Explanation

A	120 mm
---	--------

Technical data sheet

Modular · 10 piece rail set

Dimensions



Technical data sheet

Modular · 10 piece rail set

HS120 Rail set



Identification

Type	HS120 1850
Part No.	380104R1850

Product version

Datasheet version	00
-------------------	----

Description

Module type	HS120
Description	<p>The rail set contains 10 rails including edge protection, combs and mounting holes.</p> <p>Depending on the rail type and installation depth, brackets can be used for mounting.</p> <p>Brackets and mounting material is not included in the set.</p> <p>Other lengths in a 50 mm grid are available on request.</p>

Technical data

Rail height	120 mm
Rail length	1850 mm

General

Material	Aluminum
Surface	polished
PU (units)	10

Explanation

A	120 mm
---	--------

Technical data sheet

Modular · 10 piece rail set

Dimensions



Technical data sheet

Modular · 10 piece rail set

HS120 Rail set



Identification

Type	HS120 1900
Part No.	380104R1900

Product version

Datasheet version	00
-------------------	----

Description

Module type	HS120
Description	<p>The rail set contains 10 rails including edge protection, combs and mounting holes.</p> <p>Depending on the rail type and installation depth, brackets can be used for mounting.</p> <p>Brackets and mounting material is not included in the set.</p> <p>Other lengths in a 50 mm grid are availble on request.</p>

Technical data

Rail height	120 mm
Rail length	1900 mm

General

Material	Aluminum
Surface	polished
PU (units)	10

Explanation

A	120 mm
---	--------

Technical data sheet

Modular · 10 piece rail set

Dimensions





Technical data sheet

Modular · 10 piece rail set

HS120 Rail set



Identification

Type	HS120 1950
Part No.	380104R1950

Product version

Datasheet version	00
-------------------	----

Description

Module type	HS120
Description	<p>The rail set contains 10 rails including edge protection, combs and mounting holes.</p> <p>Depending on the rail type and installation depth, brackets can be used for mounting.</p> <p>Brackets and mounting material is not included in the set.</p> <p>Other lengths in a 50 mm grid are availble on request.</p>

Technical data

Rail height	120 mm
Rail length	1950 mm

General

Material	Aluminum
Surface	polished
PU (units)	10

Explanation

A	120 mm
---	--------

Technical data sheet

Modular · 10 piece rail set

Dimensions

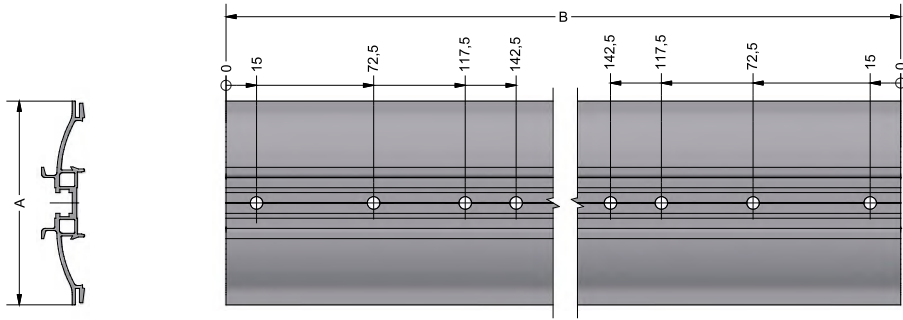

Technical data sheet

Modular · 10 piece rail set

HS120 Rail set



Identification

Type	HS120 2000
Part No.	380104R2000

Product version

Datasheet version	00
-------------------	----

Description

Module type	HS120
Description	<p>The rail set contains 10 rails including edge protection, combs and mounting holes.</p> <p>Depending on the rail type and installation depth, brackets can be used for mounting.</p> <p>Brackets and mounting material is not included in the set.</p> <p>Other lengths in a 50 mm grid are available on request.</p>

Technical data

Rail height	120 mm
Rail length	2000 mm

General

Material	Aluminum
Surface	polished
PU (units)	10

Explanation

A	120 mm
---	--------

Technical data sheet

Modular · 10 piece rail set

Dimensions



Technical data sheet

Modular · 10 piece rail set

HS140 Rail set

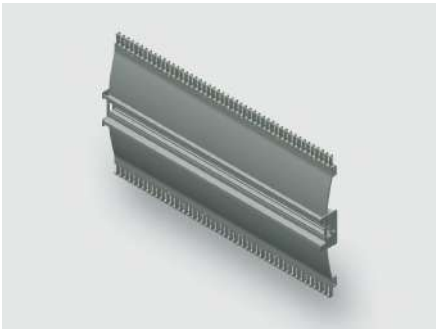

Identification

Type	HS140 300
Part No.	380105R0300

Product version

Datasheet version	00
-------------------	----

Description

Module type	HS140
Description	<p>The rail set contains 10 rails including edge protection, combs and mounting holes.</p> <p>Depending on the rail type and installation depth, brackets can be used for mounting.</p> <p>Brackets and mounting material is not included in the set.</p> <p>Other lengths in a 50 mm grid are available on request.</p>

Technical data

Rail height	140 mm
Rail length	300 mm

General

Material	Aluminum
Surface	polished
PU (units)	10

Explanation

A	140 mm
---	--------

Technical data sheet

Modular · 10 piece rail set

Dimensions

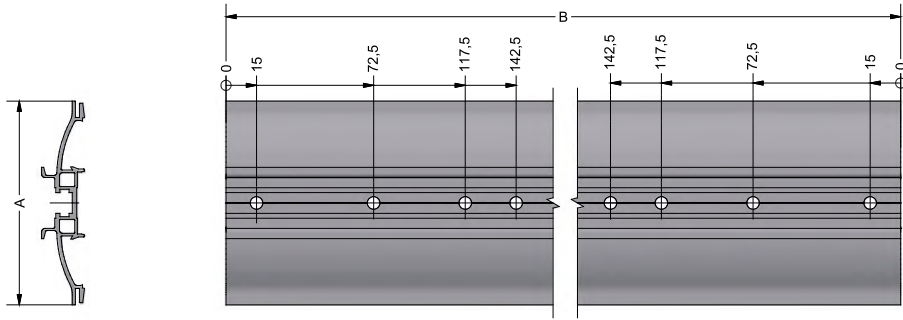

Technical data sheet

Modular · 10 piece rail set

HS140 Rail set

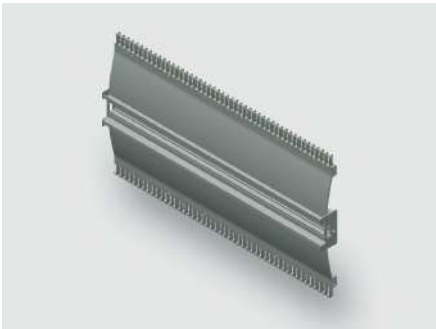

Identification

Type	HS140 350
Part No.	380105R0350

Product version

Datasheet version	00
-------------------	----

Description

Module type	HS140
Description	<p>The rail set contains 10 rails including edge protection, combs and mounting holes.</p> <p>Depending on the rail type and installation depth, brackets can be used for mounting.</p> <p>Brackets and mounting material is not included in the set.</p> <p>Other lengths in a 50 mm grid are available on request.</p>

Technical data

Rail height	140 mm
Rail length	350 mm

General

Material	Aluminum
Surface	polished
PU (units)	10

Explanation

A	140 mm
---	--------

Technical data sheet

Modular · 10 piece rail set

Dimensions





Technical data sheet

Modular · 10 piece rail set

HS140 Rail set

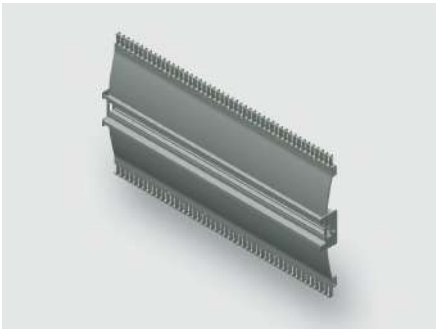

Identification

Type	HS140 400
Part No.	380105R0400

Product version

Datasheet version	00
-------------------	----

Description

Module type	HS140
Description	<p>The rail set contains 10 rails including edge protection, combs and mounting holes.</p> <p>Depending on the rail type and installation depth, brackets can be used for mounting.</p> <p>Brackets and mounting material is not included in the set.</p> <p>Other lengths in a 50 mm grid are availble on request.</p>

Technical data

Rail height	140 mm
Rail length	400 mm

General

Material	Aluminum
Surface	polished
PU (units)	10

Explanation

A	140 mm
---	--------

Technical data sheet

Modular · 10 piece rail set

Dimensions



Technical data sheet

Modular · 10 piece rail set

HS140 Rail set

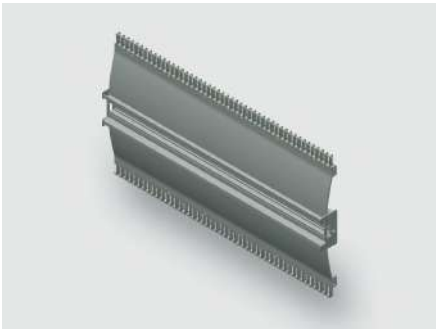

Identification

Type	HS140 450
Part No.	380105R0450

Product version

Datasheet version	00
-------------------	----

Description

Module type	HS140
Description	<p>The rail set contains 10 rails including edge protection, combs and mounting holes.</p> <p>Depending on the rail type and installation depth, brackets can be used for mounting.</p> <p>Brackets and mounting material is not included in the set.</p> <p>Other lengths in a 50 mm grid are availble on request.</p>

Technical data

Rail height	140 mm
Rail length	450 mm

General

Material	Aluminum
Surface	polished
PU (units)	10

Explanation

A	140 mm
---	--------

Technical data sheet

Modular · 10 piece rail set

Dimensions



Technical data sheet

Modular · 10 piece rail set

HS140 Rail set

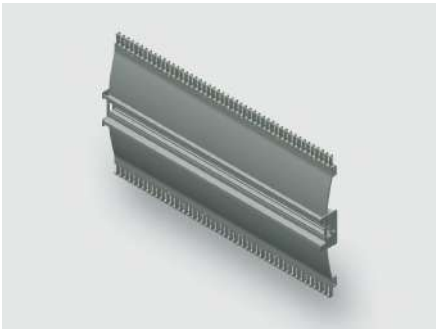

Identification

Type	HS140 500
Part-No.	380105R0500

Product version

Datasheet version	00
-------------------	----

Description

Module type	HS140
Description	<p>The rail set contains 10 rails including edge protection, combs and mounting holes.</p> <p>Depending on the rail type and installation depth, brackets can be used for mounting.</p> <p>Brackets and mounting material is not included in the set.</p> <p>Other lengths in a 50 mm grid are availble on request.</p>

Technical data

Rail height	140 mm
Rail length	500 mm

General

Material	Aluminum
Surface	polished
PU (units)	10

Explanation

A	140 mm
---	--------

Technical data sheet

Modular · 10 piece rail set

Dimensions



Technical data sheet

Modular · 10 piece rail set

HS140 Rail set

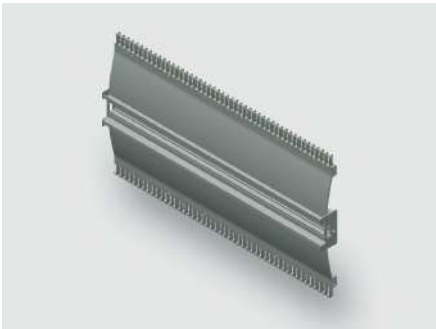

Identification

Type	HS140 550
Part-No.	380105R0550

Product version

Datasheet version	00
-------------------	----

Description

Module type	HS140
Description	<p>The rail set contains 10 rails including edge protection, combs and mounting holes.</p> <p>Depending on the rail type and installation depth, brackets can be used for mounting.</p> <p>Brackets and mounting material is not included in the set.</p> <p>Other lengths in a 50 mm grid are availble on request.</p>

Technical data

Rail height	140 mm
Rail length	550 mm

General

Material	Aluminum
Surface	polished
PU (units)	10

Explanation

A	140 mm
---	--------

Technical data sheet

Modular · 10 piece rail set

Dimensions





Technical data sheet

Modular · 10 piece rail set

HS140 Rail set

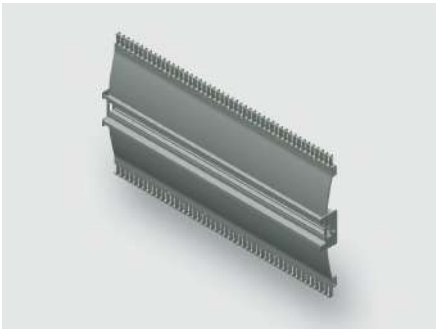

Identification

Type	HS140 600
Part No.	380105R0600

Product version

Datasheet version	00
-------------------	----

Description

Module type	HS140
Description	<p>The rail set contains 10 rails including edge protection, combs and mounting holes.</p> <p>Depending on the rail type and installation depth, brackets can be used for mounting.</p> <p>Brackets and mounting material is not included in the set.</p> <p>Other lengths in a 50 mm grid are available on request.</p>

Technical data

Rail height	140 mm
Rail length	600 mm

General

Material	Aluminum
Surface	polished
PU (units)	10

Explanation

A	140 mm
---	--------

Technical data sheet

Modular · 10 piece rail set

Dimensions



Technical data sheet

Modular · 10 piece rail set

HS140 Rail set

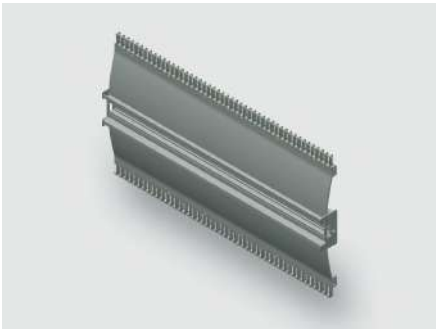

Identification

Type	HS140 650
Part No.	380105R0650

Product version

Datasheet version	00
-------------------	----

Description

Module type	HS140
Description	<p>The rail set contains 10 rails including edge protection, combs and mounting holes.</p> <p>Depending on the rail type and installation depth, brackets can be used for mounting.</p> <p>Brackets and mounting material is not included in the set.</p> <p>Other lengths in a 50 mm grid are available on request.</p>

Technical data

Rail height	140 mm
Rail length	650 mm

General

Material	Aluminum
Surface	polished
PU (units)	10

Explanation

A	140 mm
---	--------

Technical data sheet

Modular · 10 piece rail set

Dimensions



Technical data sheet

Modular · 10 piece rail set

HS140 Rail set

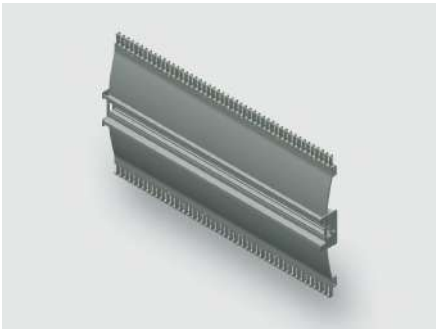

Identification

Type	HS140 700
Part-No.	380105R0700

Product version

Datasheet version	00
-------------------	----

Description

Module type	HS140
Description	<p>The rail set contains 10 rails including edge protection, combs and mounting holes.</p> <p>Depending on the rail type and installation depth, brackets can be used for mounting.</p> <p>Brackets and mounting material is not included in the set.</p> <p>Other lengths in a 50 mm grid are availble on request.</p>

Technical data

Rail height	140 mm
Rail length	700 mm

General

Material	Aluminum
Surface	polished
PU (units)	10

Explanation

A	140 mm
---	--------

Technical data sheet

Modular · 10 piece rail set

Dimensions



Technical data sheet

Modular · 10 piece rail set

HS140 Rail set

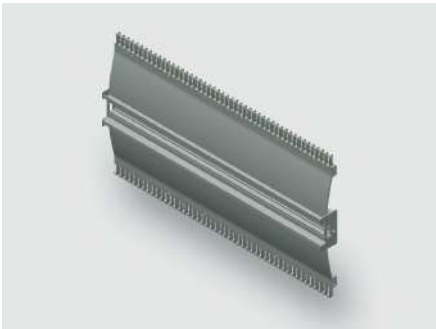

Identification

Type	HS140 750
Part-No.	380105R0750

Product version

Datasheet version	00
-------------------	----

Description

Module type	HS140
Description	<p>The rail set contains 10 rails including edge protection, combs and mounting holes.</p> <p>Depending on the rail type and installation depth, brackets can be used for mounting.</p> <p>Brackets and mounting material is not included in the set.</p> <p>Other lengths in a 50 mm grid are available on request.</p>

Technical data

Rail height	140 mm
Rail length	750 mm

General

Material	Aluminum
Surface	polished
PU (units)	10

Explanation

A	140 mm
---	--------

Technical data sheet

Modular · 10 piece rail set

Dimensions

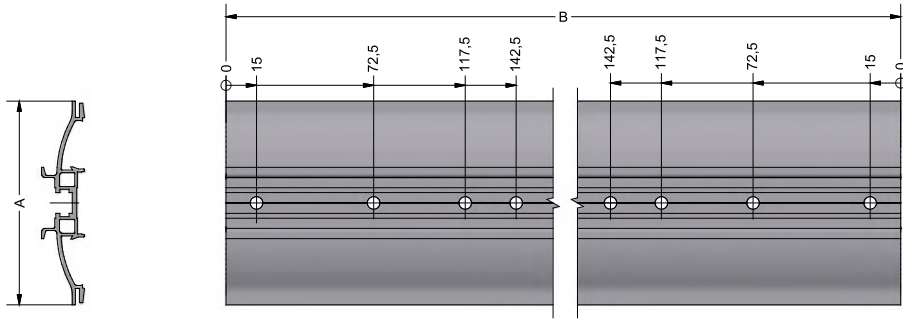



Technical data sheet

Modular · 10 piece rail set

HS140 Rail set

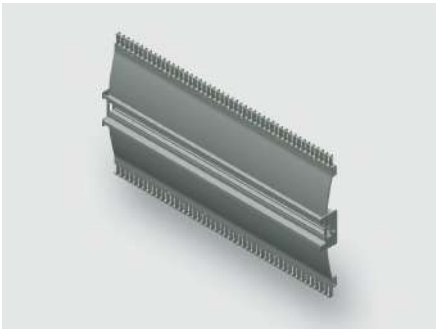

Identification

Type	HS140 800
Part No.	380105R0800

Product version

Datasheet version	00
-------------------	----

Description

Module type	HS140
Description	<p>The rail set contains 10 rails including edge protection, combs and mounting holes.</p> <p>Depending on the rail type and installation depth, brackets can be used for mounting.</p> <p>Brackets and mounting material is not included in the set.</p> <p>Other lengths in a 50 mm grid are available on request.</p>

Technical data

Rail height	140 mm
Rail length	800 mm

General

Material	Aluminum
Surface	polished
PU (units)	10

Explanation

A	140 mm
---	--------

Technical data sheet

Modular · 10 piece rail set

Dimensions



Technical data sheet

Modular · 10 piece rail set

HS140 Rail set

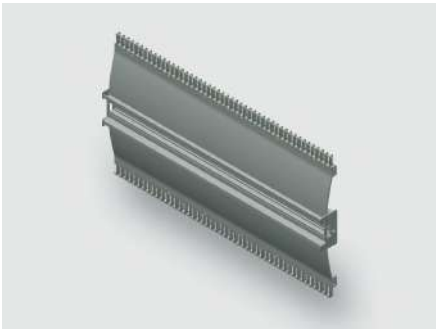

Identification

Type	HS140 850
Part No.	380105R0850

Product version

Datasheet version	00
-------------------	----

Description

Module type	HS140
Description	<p>The rail set contains 10 rails including edge protection, combs and mounting holes.</p> <p>Depending on the rail type and installation depth, brackets can be used for mounting.</p> <p>Brackets and mounting material is not included in the set.</p> <p>Other lengths in a 50 mm grid are available on request.</p>

Technical data

Rail height	140 mm
Rail length	850 mm

General

Material	Aluminum
Surface	polished
PU (units)	10

Explanation

A	140 mm
---	--------

Technical data sheet

Modular · 10 piece rail set

Dimensions

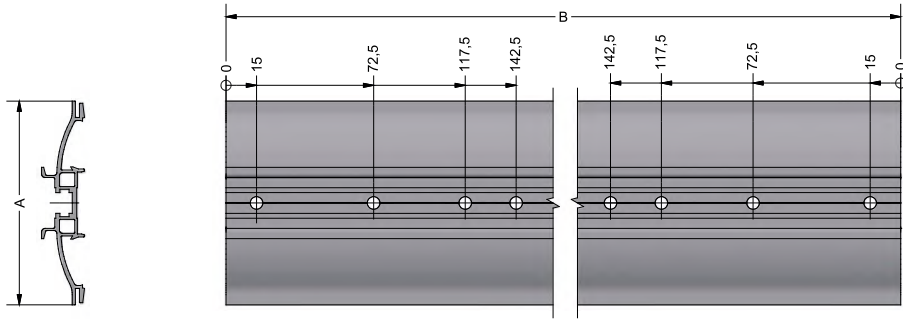

Technical data sheet

Modular · 10 piece rail set

HS140 Rail set

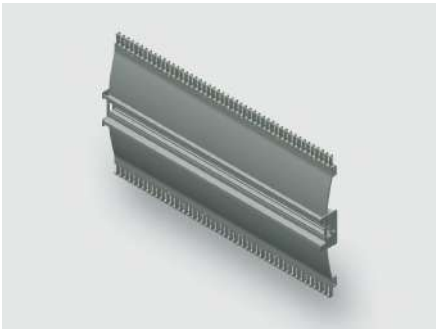

Identification

Type	HS140 900
Part-No.	380105R0900

Product version

Datasheet version	00
-------------------	----

Description

Module type	HS140
Description	<p>The rail set contains 10 rails including edge protection, combs and mounting holes.</p> <p>Depending on the rail type and installation depth, brackets can be used for mounting.</p> <p>Brackets and mounting material is not included in the set.</p> <p>Other lengths in a 50 mm grid are availble on request.</p>

Technical data

Rail height	140 mm
Rail length	900 mm

General

Material	Aluminum
Surface	polished
PU (units)	10

Explanation

A	140 mm
---	--------

Technical data sheet

Modular · 10 piece rail set

Dimensions



Technical data sheet

Modular · 10 piece rail set

HS140 Rail set

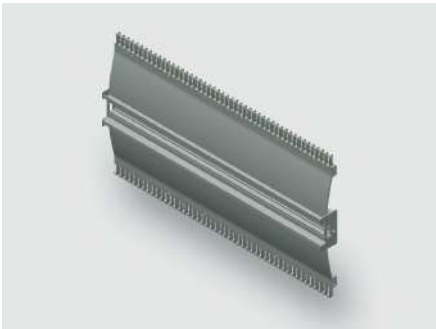

Identification

Type	HS140 950
Part No.	380105R0950

Product version

Datasheet version	00
-------------------	----

Description

Module type	HS140
Description	<p>The rail set contains 10 rails including edge protection, combs and mounting holes.</p> <p>Depending on the rail type and installation depth, brackets can be used for mounting.</p> <p>Brackets and mounting material is not included in the set.</p> <p>Other lengths in a 50 mm grid are availble on request.</p>

Technical data

Rail height	140 mm
Rail length	950 mm

General

Material	Aluminum
Surface	polished
PU (units)	10

Explanation

A	140 mm
---	--------

Technical data sheet

Modular · 10 piece rail set

Dimensions





Technical data sheet

Modular · 10 piece rail set

HS140 Rail set

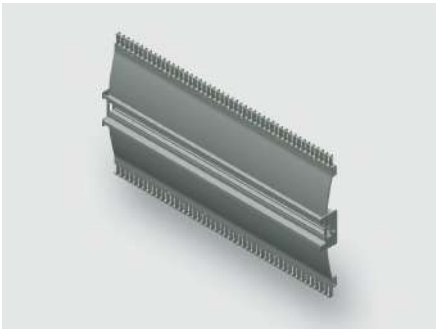

Identification

Type	HS140 1000
Part No.	380105R1000

Product version

Datasheet version	00
-------------------	----

Description

Module type	HS140
Description	<p>The rail set contains 10 rails including edge protection, combs and mounting holes.</p> <p>Depending on the rail type and installation depth, brackets can be used for mounting.</p> <p>Brackets and mounting material is not included in the set.</p> <p>Other lengths in a 50 mm grid are availble on request.</p>

Technical data

Rail height	140 mm
Rail length	1000 mm

General

Material	Aluminum
Surface	polished
PU (units)	10

Explanation

A	140 mm
---	--------

Technical data sheet

Modular · 10 piece rail set

Dimensions

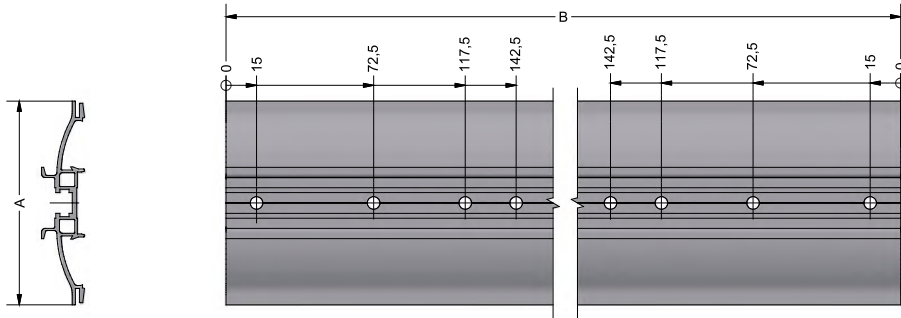

Technical data sheet

Modular · 10 piece rail set

HS140 Rail set

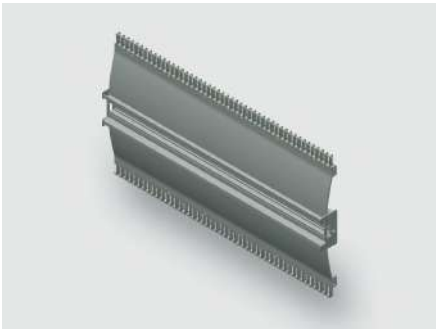

Identification

Type	HS140 1050
Part No.	380105R1050

Product version

Datasheet version	00
-------------------	----

Description

Module type	HS140
Description	<p>The rail set contains 10 rails including edge protection, combs and mounting holes.</p> <p>Depending on the rail type and installation depth, brackets can be used for mounting.</p> <p>Brackets and mounting material is not included in the set.</p> <p>Other lengths in a 50 mm grid are available on request.</p>

Technical data

Rail height	140 mm
Rail length	1050 mm

General

Material	Aluminum
Surface	polished
PU (units)	10

Explanation

A	140 mm
---	--------

Technical data sheet

Modular · 10 piece rail set

Dimensions



Technical data sheet

Modular · 10 piece rail set

HS140 Rail set

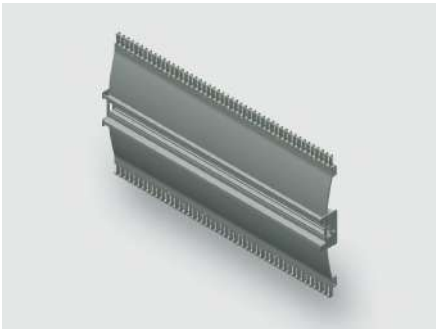

Identification

Type	HS140 1100
Part-No.	380105R1100

Product version

Datasheet version	00
-------------------	----

Description

Module type	HS140
Description	<p>The rail set contains 10 rails including edge protection, combs and mounting holes.</p> <p>Depending on the rail type and installation depth, brackets can be used for mounting.</p> <p>Brackets and mounting material is not included in the set.</p> <p>Other lengths in a 50 mm grid are availble on request.</p>

Technical data

Rail height	140 mm
Rail length	1100 mm

General

Material	Aluminum
Surface	polished
PU (units)	10

Explanation

A	140 mm
---	--------

Technical data sheet

Modular · 10 piece rail set

Dimensions



Technical data sheet

Modular · 10 piece rail set

HS140 Rail set

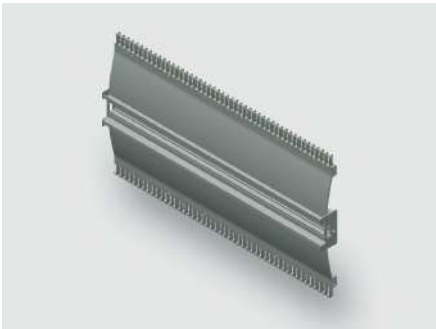

Identification

Type	HS140 1150
Part No.	380105R1150

Product version

Datasheet version	00
-------------------	----

Description

Module type	HS140
Description	<p>The rail set contains 10 rails including edge protection, combs and mounting holes.</p> <p>Depending on the rail type and installation depth, brackets can be used for mounting.</p> <p>Brackets and mounting material is not included in the set.</p> <p>Other lengths in a 50 mm grid are available on request.</p>

Technical data

Rail height	140 mm
Rail length	1150 mm

General

Material	Aluminum
Surface	polished
PU (units)	10

Explanation

A	140 mm
---	--------

Technical data sheet

Modular · 10 piece rail set

Dimensions





Technical data sheet

Modular · 10 piece rail set

HS140 Rail set

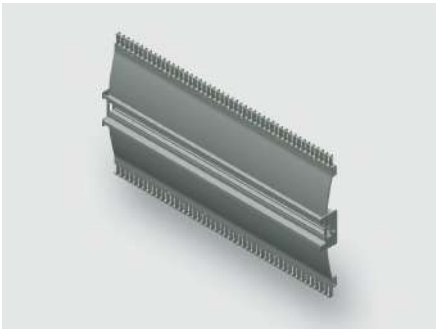

Identification

Type	HS140 1200
Part No.	380105R1200

Product version

Datasheet version	00
-------------------	----

Description

Module type	HS140
Description	<p>The rail set contains 10 rails including edge protection, combs and mounting holes.</p> <p>Depending on the rail type and installation depth, brackets can be used for mounting.</p> <p>Brackets and mounting material is not included in the set.</p> <p>Other lengths in a 50 mm grid are availble on request.</p>

Technical data

Rail height	140 mm
Rail length	1200 mm

General

Material	Aluminum
Surface	polished
PU (units)	10

Explanation

A	140 mm
---	--------

Technical data sheet

Modular · 10 piece rail set

Dimensions



Technical data sheet

Modular · 10 piece rail set

HS140 Rail set

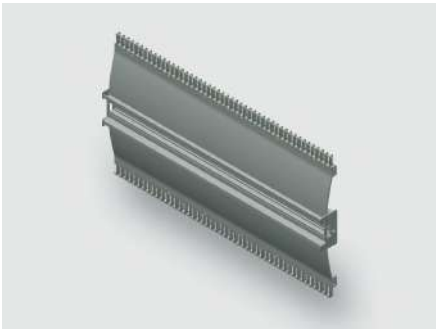

Identification

Type	HS140 1250
Part No.	380105R1250

Product version

Datasheet version	00
-------------------	----

Description

Module type	HS140
Description	<p>The rail set contains 10 rails including edge protection, combs and mounting holes.</p> <p>Depending on the rail type and installation depth, brackets can be used for mounting.</p> <p>Brackets and mounting material is not included in the set.</p> <p>Other lengths in a 50 mm grid are availble on request.</p>

Technical data

Rail height	140 mm
Rail length	1250 mm

General

Material	Aluminum
Surface	polished
PU (units)	10

Explanation

A	140 mm
---	--------

Technical data sheet

Modular · 10 piece rail set

Dimensions

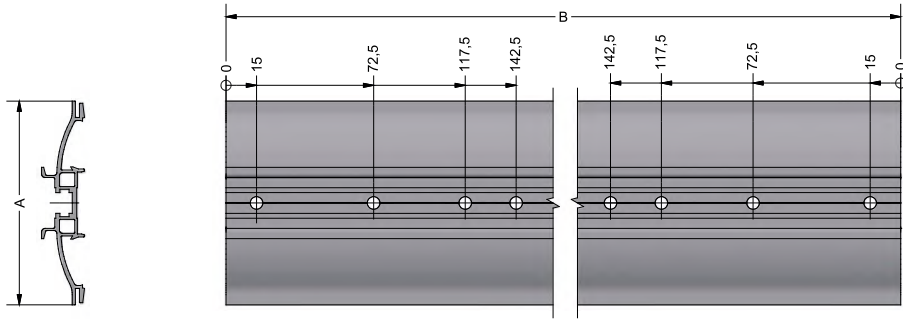

Technical data sheet

Modular · 10 piece rail set

HS140 Rail set

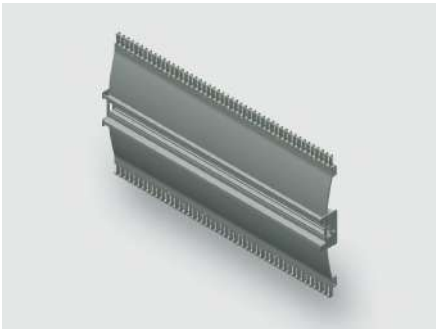

Identification

Type	HS140 1300
Part No.	380105R1300

Product version

Datasheet version	00
-------------------	----

Description

Module type	HS140
Description	<p>The rail set contains 10 rails including edge protection, combs and mounting holes.</p> <p>Depending on the rail type and installation depth, brackets can be used for mounting.</p> <p>Brackets and mounting material is not included in the set.</p> <p>Other lengths in a 50 mm grid are availble on request.</p>

Technical data

Rail height	140 mm
Rail length	1300 mm

General

Material	Aluminum
Surface	polished
PU (units)	10

Explanation

A	140 mm
---	--------

Technical data sheet

Modular · 10 piece rail set

Dimensions



Technical data sheet

Modular · 10 piece rail set

HS140 Rail set

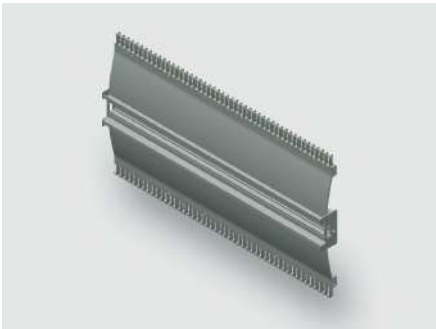

Identification

Type	HS140 1350
Part No.	380105R1350

Product version

Datasheet version	00
-------------------	----

Description

Module type	HS140
Description	<p>The rail set contains 10 rails including edge protection, combs and mounting holes.</p> <p>Depending on the rail type and installation depth, brackets can be used for mounting.</p> <p>Brackets and mounting material is not included in the set.</p> <p>Other lengths in a 50 mm grid are available on request.</p>

Technical data

Rail height	140 mm
Rail length	1350 mm

General

Material	Aluminum
Surface	polished
PU (units)	10

Explanation

A	140 mm
---	--------

Technical data sheet

Modular · 10 piece rail set

Dimensions





Technical data sheet

Modular · 10 piece rail set

HS140 Rail set

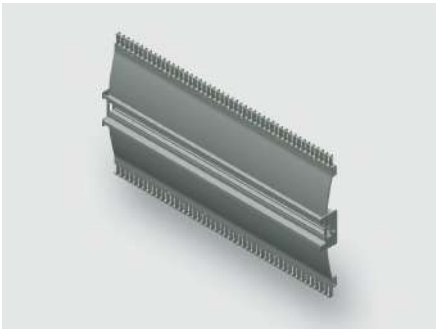

Identification

Type	HS140 1400
Part No.	380105R1400

Product version

Datasheet version	00
-------------------	----

Description

Module type	HS140
Description	<p>The rail set contains 10 rails including edge protection, combs and mounting holes.</p> <p>Depending on the rail type and installation depth, brackets can be used for mounting.</p> <p>Brackets and mounting material is not included in the set.</p> <p>Other lengths in a 50 mm grid are availble on request.</p>

Technical data

Rail height	140 mm
Rail length	1400 mm

General

Material	Aluminum
Surface	polished
PU (units)	10

Explanation

A	140 mm
---	--------

Technical data sheet

Modular · 10 piece rail set

Dimensions



Technical data sheet

Modular · 10 piece rail set

HS140 Rail set

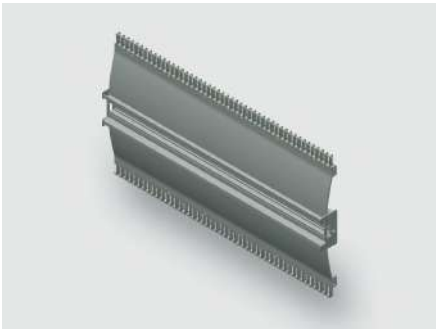

Identification

Type	HS140 1450
Part No.	380105R1450

Product version

Datasheet version	00
-------------------	----

Description

Module type	HS140
Description	<p>The rail set contains 10 rails including edge protection, combs and mounting holes.</p> <p>Depending on the rail type and installation depth, brackets can be used for mounting.</p> <p>Brackets and mounting material is not included in the set.</p> <p>Other lengths in a 50 mm grid are available on request.</p>

Technical data

Rail height	140 mm
Rail length	1450 mm

General

Material	Aluminum
Surface	polished
PU (units)	10

Explanation

A	140 mm
---	--------

Technical data sheet

Modular · 10 piece rail set

Dimensions



Technical data sheet

Modular · 10 piece rail set

HS140 Rail set

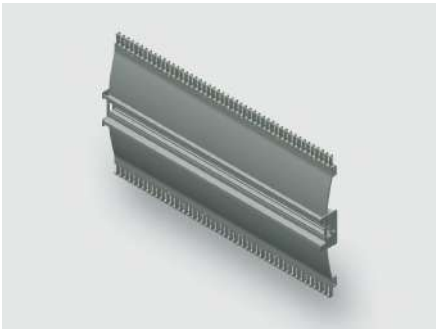

Identification

Type	HS140 1500
Part No.	380105R1500

Product version

Datasheet version	00
-------------------	----

Description

Module type	HS140
Description	<p>The rail set contains 10 rails including edge protection, combs and mounting holes.</p> <p>Depending on the rail type and installation depth, brackets can be used for mounting.</p> <p>Brackets and mounting material is not included in the set.</p> <p>Other lengths in a 50 mm grid are available on request.</p>

Technical data

Rail height	140 mm
Rail length	1500 mm

General

Material	Aluminum
Surface	polished
PU (units)	10

Explanation

A	140 mm
---	--------

Technical data sheet

Modular · 10 piece rail set

Dimensions



Technical data sheet

Modular · 10 piece rail set

HS140 Rail set

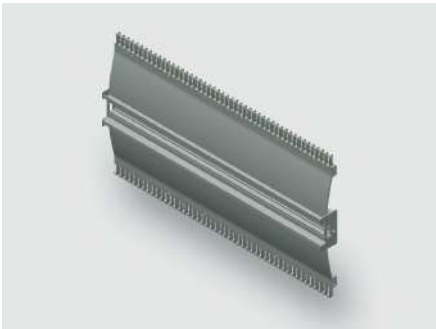

Identification

Type	HS140 1550
Part No.	380105R1550

Product version

Datasheet version	00
-------------------	----

Description

Module type	HS140
Description	<p>The rail set contains 10 rails including edge protection, combs and mounting holes.</p> <p>Depending on the rail type and installation depth, brackets can be used for mounting.</p> <p>Brackets and mounting material is not included in the set.</p> <p>Other lengths in a 50 mm grid are availble on request.</p>

Technical data

Rail height	140 mm
Rail length	1550 mm

General

Material	Aluminum
Surface	polished
PU (units)	10

Explanation

A	140 mm
---	--------

Technical data sheet

Modular · 10 piece rail set

Dimensions





Technical data sheet

Modular · 10 piece rail set

HS140 Rail set

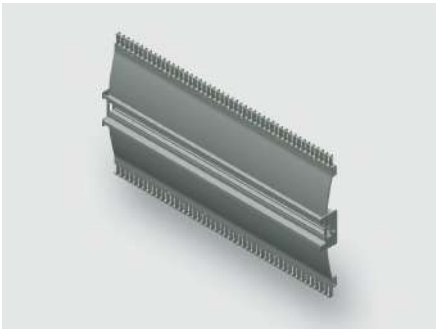

Identification

Type	HS140 1600
Part No.	380105R1600

Product version

Datasheet version	00
-------------------	----

Description

Module type	HS140
Description	<p>The rail set contains 10 rails including edge protection, combs and mounting holes.</p> <p>Depending on the rail type and installation depth, brackets can be used for mounting.</p> <p>Brackets and mounting material is not included in the set.</p> <p>Other lengths in a 50 mm grid are available on request.</p>

Technical data

Rail height	140 mm
Rail length	1600 mm

General

Material	Aluminum
Surface	polished
PU (units)	10

Explanation

A	140 mm
---	--------

Technical data sheet

Modular · 10 piece rail set

Dimensions



Technical data sheet

Modular · 10 piece rail set

HS140 Rail set

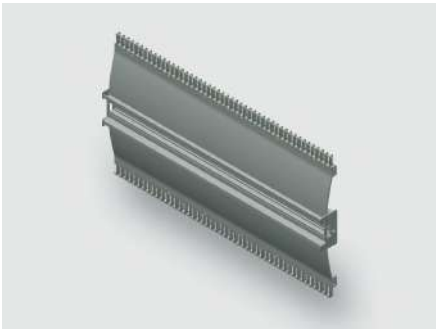

Identification

Type	HS140 1650
Part No.	380105R1650

Product version

Datasheet version	00
-------------------	----

Description

Module type	HS140
Description	<p>The rail set contains 10 rails including edge protection, combs and mounting holes.</p> <p>Depending on the rail type and installation depth, brackets can be used for mounting.</p> <p>Brackets and mounting material is not included in the set.</p> <p>Other lengths in a 50 mm grid are available on request.</p>

Technical data

Rail height	140 mm
Rail length	1650 mm

General

Material	Aluminum
Surface	polished
PU (units)	10

Explanation

A	140 mm
---	--------

Technical data sheet

Modular · 10 piece rail set

Dimensions



Technical data sheet

Modular · 10 piece rail set

HS140 Rail set

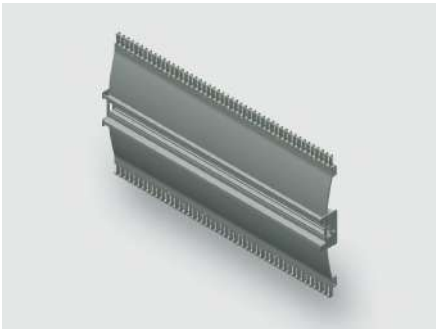

Identification

Type	HS140 1700
Part No.	380105R1700

Product version

Datasheet version	00
-------------------	----

Description

Module type	HS140
Description	<p>The rail set contains 10 rails including edge protection, combs and mounting holes.</p> <p>Depending on the rail type and installation depth, brackets can be used for mounting.</p> <p>Brackets and mounting material is not included in the set.</p> <p>Other lengths in a 50 mm grid are availble on request.</p>

Technical data

Rail height	140 mm
Rail length	1700 mm

General

Material	Aluminum
Surface	polished
PU (units)	10

Explanation

A	140 mm
---	--------

Technical data sheet

Modular · 10 piece rail set

Dimensions



Technical data sheet

Modular · 10 piece rail set

HS140 Rail set

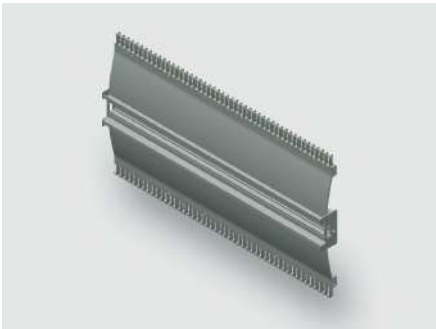

Identification

Type	HS140 1750
Part No.	380105R1750

Product version

Datasheet version	00
-------------------	----

Description

Module type	HS140
Description	<p>The rail set contains 10 rails including edge protection, combs and mounting holes.</p> <p>Depending on the rail type and installation depth, brackets can be used for mounting.</p> <p>Brackets and mounting material is not included in the set.</p> <p>Other lengths in a 50 mm grid are available on request.</p>

Technical data

Rail height	140 mm
Rail length	1750 mm

General

Material	Aluminum
Surface	polished
PU (units)	10

Explanation

A	140 mm
---	--------

Technical data sheet

Modular · 10 piece rail set

Dimensions





Technical data sheet

Modular · 10 piece rail set

HS140 Rail set

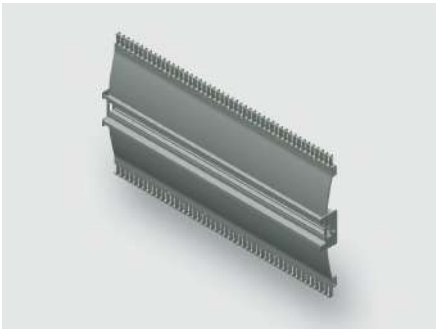

Identification

Type	HS140 1800
Part No.	380105R1800

Product version

Datasheet version	00
-------------------	----

Description

Module type	HS140
Description	<p>The rail set contains 10 rails including edge protection, combs and mounting holes.</p> <p>Depending on the rail type and installation depth, brackets can be used for mounting.</p> <p>Brackets and mounting material is not included in the set.</p> <p>Other lengths in a 50 mm grid are availble on request.</p>

Technical data

Rail height	140 mm
Rail length	1800 mm

General

Material	Aluminum
Surface	polished
PU (units)	10

Explanation

A	140 mm
---	--------

Technical data sheet

Modular · 10 piece rail set

Dimensions

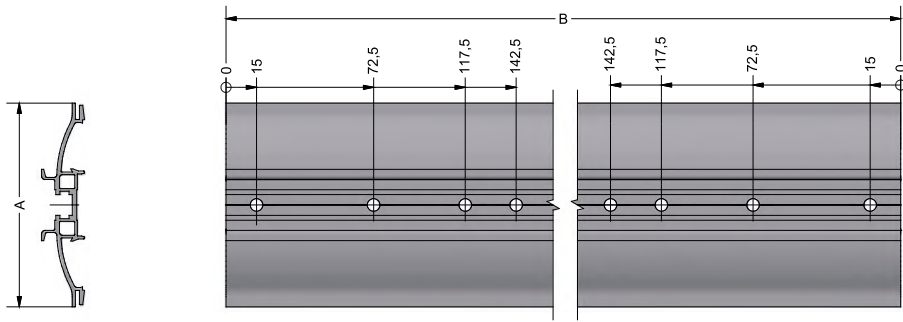

Technical data sheet

Modular · 10 piece rail set

HS140 Rail set

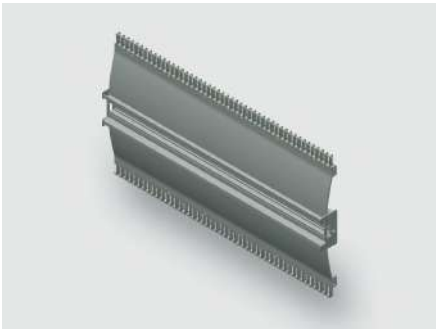

Identification

Type	HS140 1850
Part No.	380105R1850

Product version

Datasheet version	00
-------------------	----

Description

Module type	HS140
Description	<p>The rail set contains 10 rails including edge protection, combs and mounting holes.</p> <p>Depending on the rail type and installation depth, brackets can be used for mounting.</p> <p>Brackets and mounting material is not included in the set.</p> <p>Other lengths in a 50 mm grid are availble on request.</p>

Technical data

Rail height	140 mm
Rail length	1850 mm

General

Material	Aluminum
Surface	polished
PU (units)	10

Explanation

A	140 mm
---	--------

Technical data sheet

Modular · 10 piece rail set

Dimensions



Technical data sheet

Modular · 10 piece rail set

HS140 Rail set

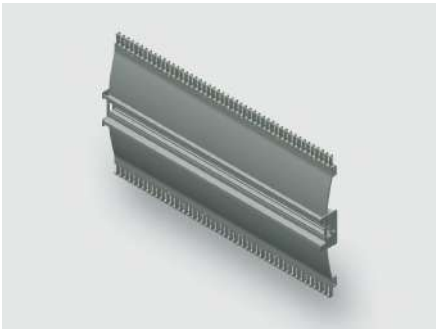

Identification

Type	HS140 1900
Part No.	380105R1900

Product version

Datasheet version	00
-------------------	----

Description

Module type	HS140
Description	<p>The rail set contains 10 rails including edge protection, combs and mounting holes.</p> <p>Depending on the rail type and installation depth, brackets can be used for mounting.</p> <p>Brackets and mounting material is not included in the set.</p> <p>Other lengths in a 50 mm grid are available on request.</p>

Technical data

Rail height	140 mm
Rail length	1900 mm

General

Material	Aluminum
Surface	polished
PU (units)	10

Explanation

A	140 mm
---	--------

Technical data sheet

Modular · 10 piece rail set

Dimensions



Technical data sheet

Modular · 10 piece rail set

HS140 Rail set

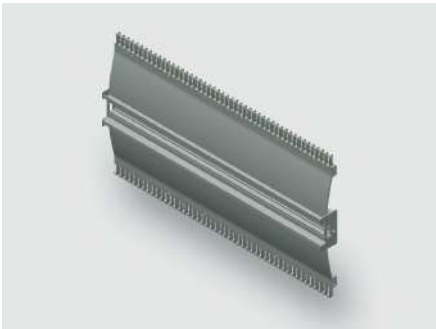

Identification

Type	HS140 1950
Part No.	380105R1950

Product version

Datasheet version	00
-------------------	----

Description

Module type	HS140
Description	<p>The rail set contains 10 rails including edge protection, combs and mounting holes.</p> <p>Depending on the rail type and installation depth, brackets can be used for mounting.</p> <p>Brackets and mounting material is not included in the set.</p> <p>Other lengths in a 50 mm grid are available on request.</p>

Technical data

Rail height	140 mm
Rail length	1950 mm

General

Material	Aluminum
Surface	polished
PU (units)	10

Explanation

A	140 mm
---	--------

Technical data sheet

Modular · 10 piece rail set

Dimensions





**Technical data sheet**  
Modular · 10 piece rail set

**HS140 Rail set**

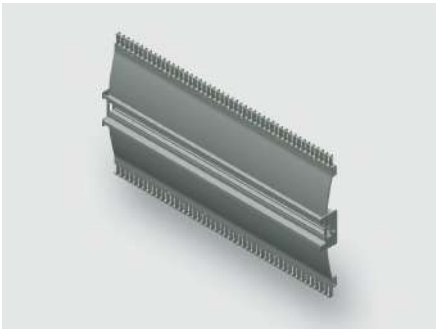

**Identification**

Type	HS140 2000
Part No.	380105R2000

**Product version**

Datasheet version	00
-------------------	----

**Description**

Module type	HS140
Description	<p>The rail set contains 10 rails including edge protection, combs and mounting holes.</p> <p>Depending on the rail type and installation depth, brackets can be used for mounting.</p> <p>Brackets and mounting material is not included in the set.</p> <p>Other lengths in a 50 mm grid are available on request.</p>

**Technical data**

Rail height	140 mm
Rail length	2000 mm

**General**

Material	Aluminum
Surface	polished
PU (units)	10

**Explanation**

A	140 mm
---	--------

Technical data sheet

Modular · 10 piece rail set

Dimensions

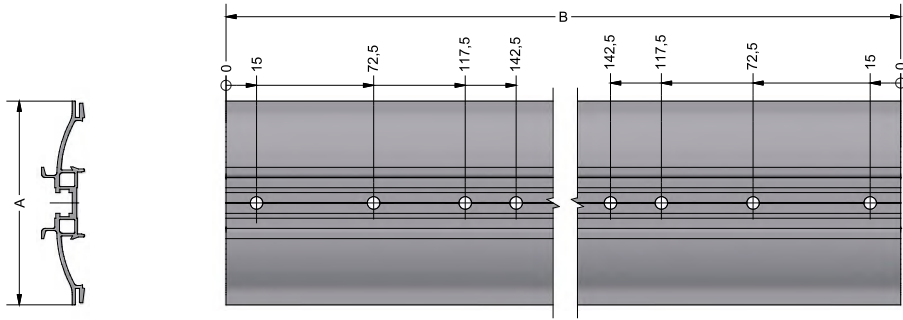

**Technical data sheet**  
Modular · 10 piece rail set

**HS160 Rail set**

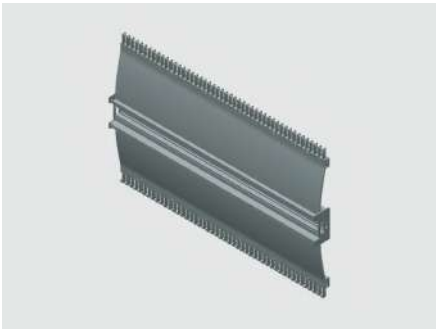

**Identification**

Type	HS160 300
Part No.	380106R0300

**Product version**

Datasheet version	00
-------------------	----

**Description**

Module type	HS160
Description	<p>The rail set contains 10 rails including edge protection, combs and mounting holes.</p> <p>Depending on the rail type and installation depth, brackets can be used for mounting.</p> <p>Brackets and mounting material is not included in the set.</p> <p>Other lengths in a 50 mm grid are available on request.</p>

**Technical data**

Rail height	160 mm
Rail length	300 mm

**General**

Material	Aluminum
Surface	polished
PU (units)	10

**Explanation**

A	160 mm
---	--------

Technical data sheet

Modular · 10 piece rail set

Dimensions



**Technical data sheet**  
Modular · 10 piece rail set

**HS160 Rail set**

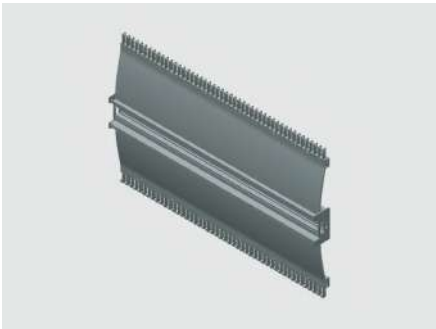

**Identification**

Type	HS160 350
Part No.	380106R0350

**Product version**

Datasheet version	00
-------------------	----

**Description**

Module type	HS160
Description	<p>The rail set contains 10 rails including edge protection, combs and mounting holes.</p> <p>Depending on the rail type and installation depth, brackets can be used for mounting.</p> <p>Brackets and mounting material is not included in the set.</p> <p>Other lengths in a 50 mm grid are availble on request.</p>

**Technical data**

Rail height	160 mm
Rail length	350 mm

**General**

Material	Aluminum
Surface	polished
PU (units)	10

**Explanation**

A	160 mm
---	--------

Technical data sheet

Modular · 10 piece rail set

Dimensions



Technical data sheet

Modular · 10 piece rail set

HS160 Rail set

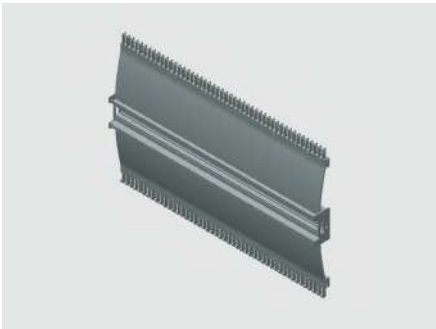

Identification

Type	HS160 400
Part No.	380106R0400

Product version

Datasheet version	00
-------------------	----

Description

Module type	HS160
Description	<p>The rail set contains 10 rails including edge protection, combs and mounting holes.</p> <p>Depending on the rail type and installation depth, brackets can be used for mounting.</p> <p>Brackets and mounting material is not included in the set.</p> <p>Other lengths in a 50 mm grid are availble on request.</p>

Technical data

Rail height	160 mm
Rail length	400 mm

General

Material	Aluminum
Surface	polished
PU (units)	10

Explanation

A	160 mm
---	--------

Technical data sheet

Modular · 10 piece rail set

Dimensions





Technical data sheet

Modular · 10 piece rail set

HS160 Rail set

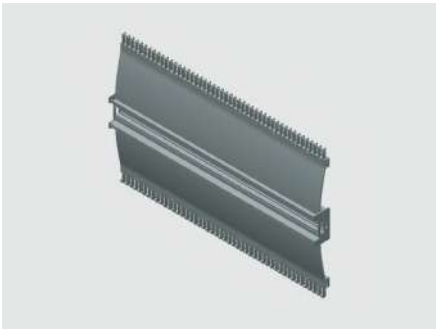

Identification

Type	HS160 450
Part No.	380106R0450

Product version

Datasheet version	00
-------------------	----

Description

Module type	HS160
Description	<p>The rail set contains 10 rails including edge protection, combs and mounting holes.</p> <p>Depending on the rail type and installation depth, brackets can be used for mounting.</p> <p>Brackets and mounting material is not included in the set.</p> <p>Other lengths in a 50 mm grid are available on request.</p>

Technical data

Rail height	160 mm
Rail length	450 mm

General

Material	Aluminum
Surface	polished
PU (units)	10

Explanation

A	160 mm
---	--------

Technical data sheet

Modular · 10 piece rail set

Dimensions



Technical data sheet

Modular · 10 piece rail set

HS160 Rail set

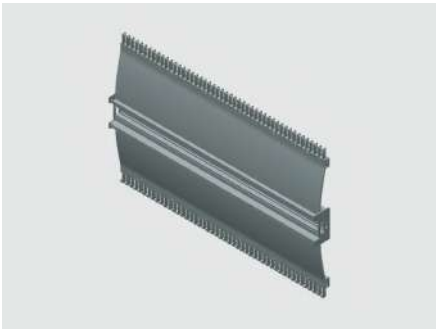

Identification

Type	HS160 500
Part-No.	380106R0500

Product version

Datasheet version	00
-------------------	----

Description

Module type	HS160
Description	<p>The rail set contains 10 rails including edge protection, combs and mounting holes.</p> <p>Depending on the rail type and installation depth, brackets can be used for mounting.</p> <p>Brackets and mounting material is not included in the set.</p> <p>Other lengths in a 50 mm grid are availble on request.</p>

Technical data

Rail height	160 mm
Rail length	500 mm

General

Material	Aluminum
Surface	polished
PU (units)	10

Explanation

A	160 mm
---	--------

Technical data sheet

Modular · 10 piece rail set

Dimensions



Technical data sheet

Modular · 10 piece rail set

HS160 Rail set

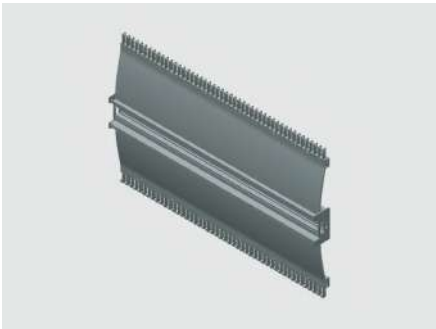

Identification

Type	HS160 550
Part-No.	380106R0550

Product version

Datasheet version	00
-------------------	----

Description

Module type	HS160
Description	<p>The rail set contains 10 rails including edge protection, combs and mounting holes.</p> <p>Depending on the rail type and installation depth, brackets can be used for mounting.</p> <p>Brackets and mounting material is not included in the set.</p> <p>Other lengths in a 50 mm grid are availble on request.</p>

Technical data

Rail height	160 mm
Rail length	550 mm

General

Material	Aluminum
Surface	polished
PU (units)	10

Explanation

A	160 mm
---	--------

Technical data sheet

Modular · 10 piece rail set

Dimensions



Technical data sheet

Modular · 10 piece rail set

HS160 Rail set

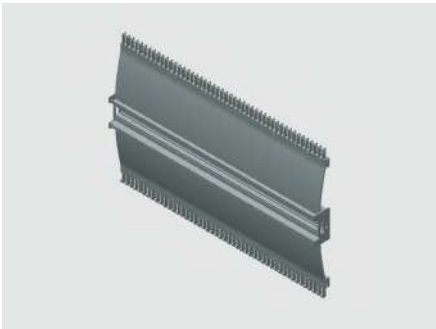

Identification

Type	HS160 600
Part No.	380106R0600

Product version

Datasheet version	00
-------------------	----

Description

Module type	HS160
Description	<p>The rail set contains 10 rails including edge protection, combs and mounting holes.</p> <p>Depending on the rail type and installation depth, brackets can be used for mounting.</p> <p>Brackets and mounting material is not included in the set.</p> <p>Other lengths in a 50 mm grid are availble on request.</p>

Technical data

Rail height	160 mm
Rail length	600 mm

General

Material	Aluminum
Surface	polished
PU (units)	10

Explanation

A	160 mm
---	--------

Technical data sheet

Modular · 10 piece rail set

Dimensions





**Technical data sheet**  
Modular · 10 piece rail set

**HS160 Rail set**

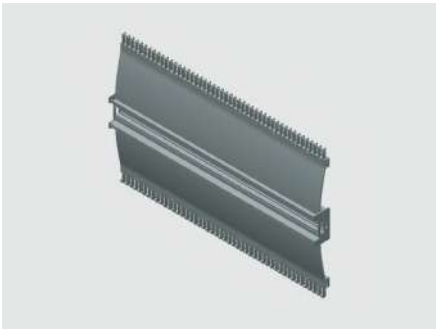

**Identification**

Type	HS160 650
Part No.	380106R0650

**Product version**

Datasheet version	00
-------------------	----

**Description**

Module type	HS160
Description	<p>The rail set contains 10 rails including edge protection, combs and mounting holes.</p> <p>Depending on the rail type and installation depth, brackets can be used for mounting.</p> <p>Brackets and mounting material is not included in the set.</p> <p>Other lengths in a 50 mm grid are available on request.</p>

**Technical data**

Rail height	160 mm
Rail length	650 mm

**General**

Material	Aluminum
Surface	polished
PU (units)	10

**Explanation**

A	160 mm
---	--------

Technical data sheet

Modular · 10 piece rail set

Dimensions



Technical data sheet

Modular · 10 piece rail set

HS160 Rail set

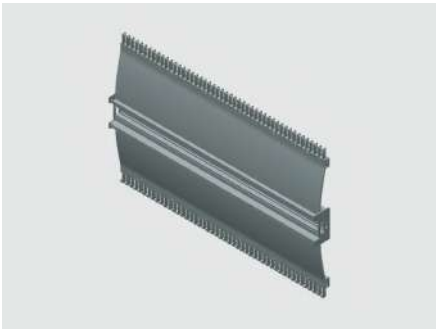

Identification

Type	HS160 700
Part-No.	380106R0700

Product version

Datasheet version	00
-------------------	----

Description

Module type	HS160
Description	<p>The rail set contains 10 rails including edge protection, combs and mounting holes.</p> <p>Depending on the rail type and installation depth, brackets can be used for mounting.</p> <p>Brackets and mounting material is not included in the set.</p> <p>Other lengths in a 50 mm grid are available on request.</p>

Technical data

Rail height	160 mm
Rail length	700 mm

General

Material	Aluminum
Surface	polished
PU (units)	10

Explanation

A	160 mm
---	--------

Technical data sheet

Modular · 10 piece rail set

Dimensions



Technical data sheet

Modular · 10 piece rail set

HS160 Rail set

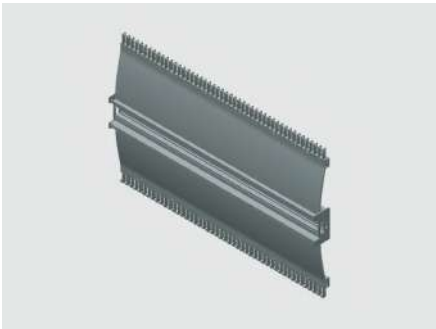

Identification

Type	HS160 750
Part-No.	380106R0750

Product version

Datasheet version	00
-------------------	----

Description

Module type	HS160
Description	<p>The rail set contains 10 rails including edge protection, combs and mounting holes.</p> <p>Depending on the rail type and installation depth, brackets can be used for mounting.</p> <p>Brackets and mounting material is not included in the set.</p> <p>Other lengths in a 50 mm grid are availble on request.</p>

Technical data

Rail height	160 mm
Rail length	750 mm

General

Material	Aluminum
Surface	polished
PU (units)	10

Explanation

A	160 mm
---	--------

Technical data sheet

Modular · 10 piece rail set

Dimensions



Technical data sheet

Modular · 10 piece rail set

HS160 Rail set

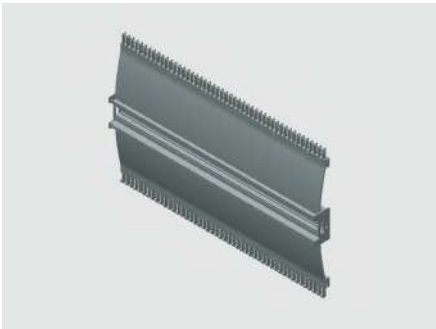

Identification

Type	HS160 800
Part No.	380106R0800

Product version

Datasheet version	00
-------------------	----

Description

Module type	HS160
Description	<p>The rail set contains 10 rails including edge protection, combs and mounting holes.</p> <p>Depending on the rail type and installation depth, brackets can be used for mounting.</p> <p>Brackets and mounting material is not included in the set.</p> <p>Other lengths in a 50 mm grid are available on request.</p>

Technical data

Rail height	160 mm
Rail length	800 mm

General

Material	Aluminum
Surface	polished
PU (units)	10

Explanation

A	160 mm
---	--------

Technical data sheet

Modular · 10 piece rail set

Dimensions





Technical data sheet

Modular · 10 piece rail set

HS160 Rail set

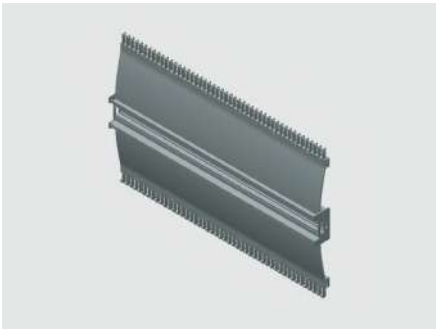

Identification

Type	HS160 850
Part No.	380106R0850

Product version

Datasheet version	00
-------------------	----

Description

Module type	HS160
Description	<p>The rail set contains 10 rails including edge protection, combs and mounting holes.</p> <p>Depending on the rail type and installation depth, brackets can be used for mounting.</p> <p>Brackets and mounting material is not included in the set.</p> <p>Other lengths in a 50 mm grid are available on request.</p>

Technical data

Rail height	160 mm
Rail length	850 mm

General

Material	Aluminum
Surface	polished
PU (units)	10

Explanation

A	160 mm
---	--------

Technical data sheet

Modular · 10 piece rail set

Dimensions



**Technical data sheet**  
Modular · 10 piece rail set

**HS160 Rail set**

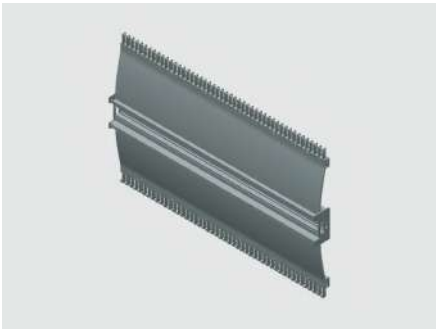

**Identification**

Type	HS160 900
Part-No.	380106R0900

**Product version**

Datasheet version	00
-------------------	----

**Description**

Module type	HS160
Description	<p>The rail set contains 10 rails including edge protection, combs and mounting holes.</p> <p>Depending on the rail type and installation depth, brackets can be used for mounting.</p> <p>Brackets and mounting material is not included in the set.</p> <p>Other lengths in a 50 mm grid are available on request.</p>

**Technical data**

Rail height	160 mm
Rail length	900 mm

**General**

Material	Aluminum
Surface	polished
PU (units)	10

**Explanation**

A	160 mm
---	--------

Technical data sheet

Modular · 10 piece rail set

Dimensions



**Technical data sheet**  
Modular · 10 piece rail set

**HS160 Rail set**

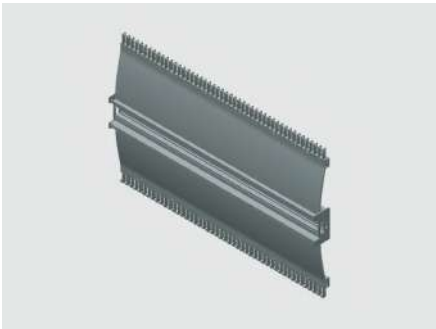

**Identification**

Type	HS160 950
Part No.	380106R0950

**Product version**

Datasheet version	00
-------------------	----

**Description**

Module type	HS160
Description	<p>The rail set contains 10 rails including edge protection, combs and mounting holes.</p> <p>Depending on the rail type and installation depth, brackets can be used for mounting.</p> <p>Brackets and mounting material is not included in the set.</p> <p>Other lengths in a 50 mm grid are available on request.</p>

**Technical data**

Rail height	160 mm
Rail length	950 mm

**General**

Material	Aluminum
Surface	polished
PU (units)	10

**Explanation**

A	160 mm
---	--------

Technical data sheet

Modular · 10 piece rail set

Dimensions

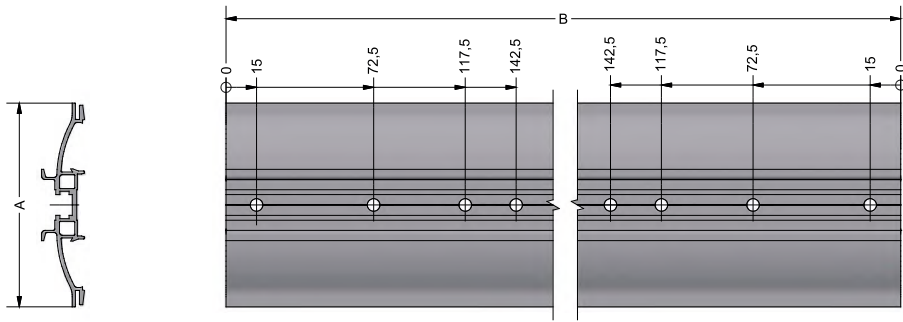

**Technical data sheet**  
Modular · 10 piece rail set

**HS160 Rail set**

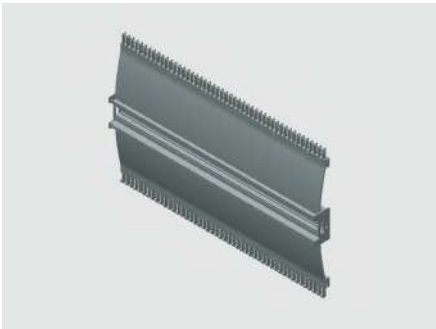

**Identification**

Type	HS160 1000
Part No.	380106R1000

**Product version**

Datasheet version	00
-------------------	----

**Description**

Module type	HS160
Description	<p>The rail set contains 10 rails including edge protection, combs and mounting holes.</p> <p>Depending on the rail type and installation depth, brackets can be used for mounting.</p> <p>Brackets and mounting material is not included in the set.</p> <p>Other lengths in a 50 mm grid are available on request.</p>

**Technical data**

Rail height	160 mm
Rail length	1000 mm

**General**

Material	Aluminum
Surface	polished
PU (units)	10

**Explanation**

A	160 mm
---	--------

Technical data sheet

Modular · 10 piece rail set

Dimensions

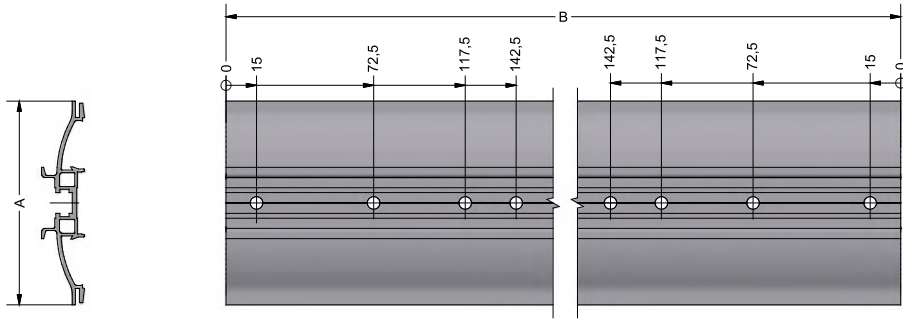



**Technical data sheet**  
Modular · 10 piece rail set

**HS160 Rail set**

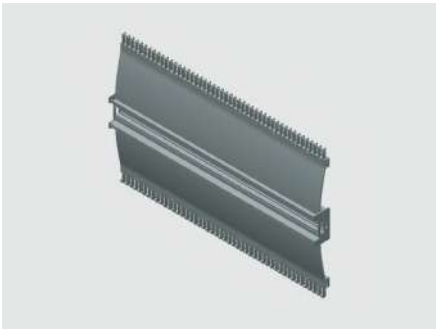

**Identification**

Type	HS160 1050
Part No.	380106R1050

**Product version**

Datasheet version	00
-------------------	----

**Description**

Module type	HS160
Description	<p>The rail set contains 10 rails including edge protection, combs and mounting holes.</p> <p>Depending on the rail type and installation depth, brackets can be used for mounting.</p> <p>Brackets and mounting material is not included in the set.</p> <p>Other lengths in a 50 mm grid are available on request.</p>

**Technical data**

Rail height	160 mm
Rail length	1050 mm

**General**

Material	Aluminum
Surface	polished
PU (units)	10

**Explanation**

A	160 mm
---	--------

Technical data sheet

Modular · 10 piece rail set

Dimensions



# Technical data sheet

Modular · 10 piece rail set

## HS160 Rail set

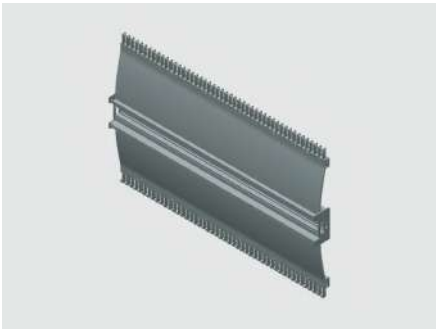

### Identification

Type	HS160 1100
Part-No.	380106R1100

### Product version

Datasheet version	00
-------------------	----

### Description

Module type	HS160
Description	<p>The rail set contains 10 rails including edge protection, combs and mounting holes.</p> <p>Depending on the rail type and installation depth, brackets can be used for mounting.</p> <p>Brackets and mounting material is not included in the set.</p> <p>Other lengths in a 50 mm grid are available on request.</p>

### Technical data

Rail height	160 mm
Rail length	1100 mm

### General

Material	Aluminum
Surface	polished
PU (units)	10

### Explanation

A	160 mm
---	--------

Technical data sheet

Modular · 10 piece rail set

Dimensions



**Technical data sheet**  
Modular · 10 piece rail set

**HS160 Rail set**

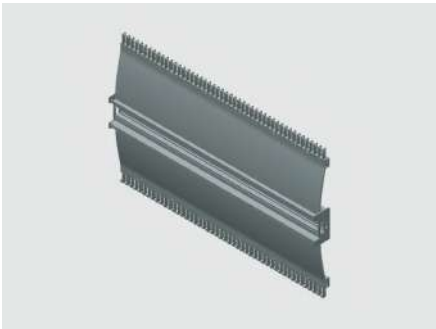

**Identification**

Type	HS160 1150
Part No.	380106R1150

**Product version**

Datasheet version	00
-------------------	----

**Description**

Module type	HS160
Description	<p>The rail set contains 10 rails including edge protection, combs and mounting holes.</p> <p>Depending on the rail type and installation depth, brackets can be used for mounting.</p> <p>Brackets and mounting material is not included in the set.</p> <p>Other lengths in a 50 mm grid are available on request.</p>

**Technical data**

Rail height	160 mm
Rail length	1150 mm

**General**

Material	Aluminum
Surface	polished
PU (units)	10

**Explanation**

A	160 mm
---	--------

Technical data sheet

Modular · 10 piece rail set

Dimensions



Technical data sheet

Modular · 10 piece rail set

HS160 Rail set

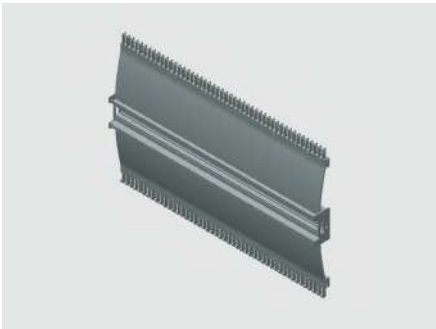

Identification

Type	HS160 1200
Part No.	380106R1200

Product version

Datasheet version	00
-------------------	----

Description

Module type	HS160
Description	<p>The rail set contains 10 rails including edge protection, combs and mounting holes.</p> <p>Depending on the rail type and installation depth, brackets can be used for mounting.</p> <p>Brackets and mounting material is not included in the set.</p> <p>Other lengths in a 50 mm grid are available on request.</p>

Technical data

Rail height	160 mm
Rail length	1200 mm

General

Material	Aluminum
Surface	polished
PU (units)	10

Explanation

A	160 mm
---	--------

Technical data sheet

Modular · 10 piece rail set

Dimensions





Technical data sheet

Modular · 10 piece rail set

HS160 Rail set

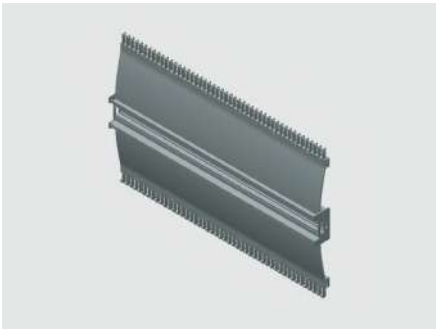

Identification

Type	HS160 1250
Part No.	380106R1250

Product version

Datasheet version	00
-------------------	----

Description

Module type	HS160
Description	<p>The rail set contains 10 rails including edge protection, combs and mounting holes.</p> <p>Depending on the rail type and installation depth, brackets can be used for mounting.</p> <p>Brackets and mounting material is not included in the set.</p> <p>Other lengths in a 50 mm grid are availble on request.</p>

Technical data

Rail height	160 mm
Rail length	1250 mm

General

Material	Aluminum
Surface	polished
PU (units)	10

Explanation

A	160 mm
---	--------

Technical data sheet

Modular · 10 piece rail set

Dimensions



Technical data sheet

Modular · 10 piece rail set

HS160 Rail set

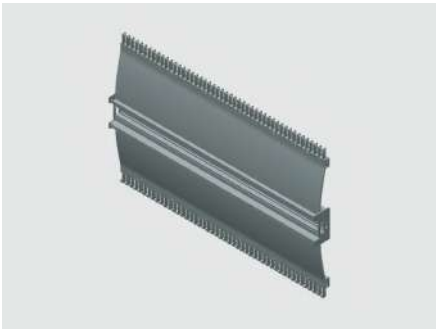

Identification

Type	HS160 1300
Part No.	380106R1300

Product version

Datasheet version	00
-------------------	----

Description

Module type	HS160
Description	<p>The rail set contains 10 rails including edge protection, combs and mounting holes.</p> <p>Depending on the rail type and installation depth, brackets can be used for mounting.</p> <p>Brackets and mounting material is not included in the set.</p> <p>Other lengths in a 50 mm grid are availble on request.</p>

Technical data

Rail height	160 mm
Rail length	1300 mm

General

Material	Aluminum
Surface	polished
PU (units)	10

Explanation

A	160 mm
---	--------

Technical data sheet

Modular · 10 piece rail set

Dimensions



Technical data sheet

Modular · 10 piece rail set

HS160 Rail set

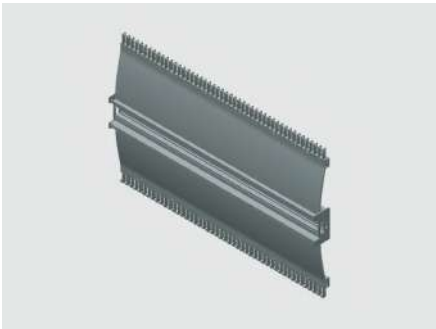

Identification

Type	HS160 1350
Part No.	380106R1350

Product version

Datasheet version	00
-------------------	----

Description

Module type	HS160
Description	<p>The rail set contains 10 rails including edge protection, combs and mounting holes.</p> <p>Depending on the rail type and installation depth, brackets can be used for mounting.</p> <p>Brackets and mounting material is not included in the set.</p> <p>Other lengths in a 50 mm grid are availble on request.</p>

Technical data

Rail height	160 mm
Rail length	1350 mm

General

Material	Aluminum
Surface	polished
PU (units)	10

Explanation

A	160 mm
---	--------

Technical data sheet

Modular · 10 piece rail set

Dimensions



**Technical data sheet**  
Modular · 10 piece rail set

**HS160 Rail set**

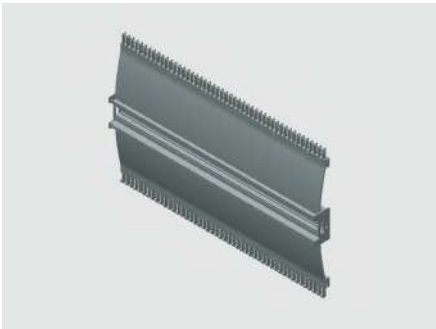

**Identification**

Type	HS160 1400
Part No.	380106R1400

**Product version**

Datasheet version	00
-------------------	----

**Description**

Module type	HS160
Description	<p>The rail set contains 10 rails including edge protection, combs and mounting holes.</p> <p>Depending on the rail type and installation depth, brackets can be used for mounting.</p> <p>Brackets and mounting material is not included in the set.</p> <p>Other lengths in a 50 mm grid are available on request.</p>

**Technical data**

Rail height	160 mm
Rail length	1400 mm

**General**

Material	Aluminum
Surface	polished
PU (units)	10

**Explanation**

A	160 mm
---	--------

Technical data sheet

Modular · 10 piece rail set

Dimensions





**Technical data sheet**  
Modular · 10 piece rail set

**HS160 Rail set**

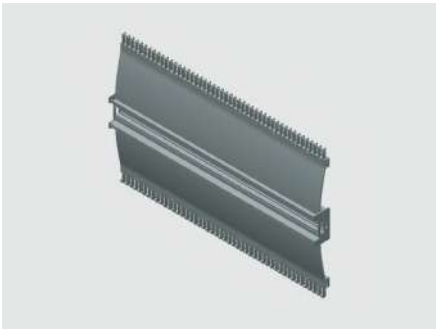

**Identification**

Type	HS160 1450
Part No.	380106R1450

**Product version**

Datasheet version	00
-------------------	----

**Description**

Module type	HS160
Description	<p>The rail set contains 10 rails including edge protection, combs and mounting holes.</p> <p>Depending on the rail type and installation depth, brackets can be used for mounting.</p> <p>Brackets and mounting material is not included in the set.</p> <p>Other lengths in a 50 mm grid are available on request.</p>

**Technical data**

Rail height	160 mm
Rail length	1450 mm

**General**

Material	Aluminum
Surface	polished
PU (units)	10

**Explanation**

A	160 mm
---	--------

Technical data sheet

Modular · 10 piece rail set

Dimensions



**Technical data sheet**  
Modular · 10 piece rail set

**HS160 Rail set**

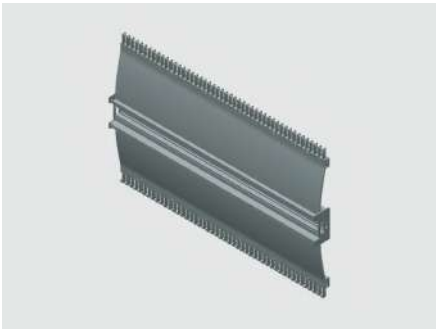

**Identification**

Type	HS160 1500
Part No.	380106R1500

**Product version**

Datasheet version	00
-------------------	----

**Description**

Module type	HS160
Description	<p>The rail set contains 10 rails including edge protection, combs and mounting holes.</p> <p>Depending on the rail type and installation depth, brackets can be used for mounting.</p> <p>Brackets and mounting material is not included in the set.</p> <p>Other lengths in a 50 mm grid are available on request.</p>

**Technical data**

Rail height	160 mm
Rail length	1500 mm

**General**

Material	Aluminum
Surface	polished
PU (units)	10

**Explanation**

A	160 mm
---	--------

Technical data sheet

Modular · 10 piece rail set

Dimensions



Technical data sheet

Modular · 10 piece rail set

HS160 Rail set

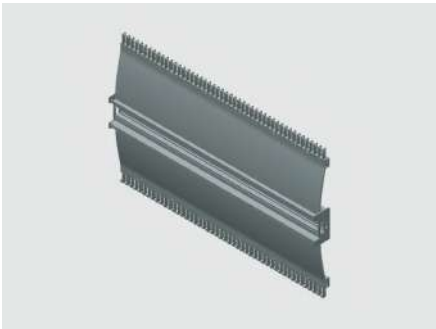

Identification

Type	HS160 1550
Part No.	380106R1550

Product version

Datasheet version	00
-------------------	----

Description

Module type	HS160
Description	<p>The rail set contains 10 rails including edge protection, combs and mounting holes.</p> <p>Depending on the rail type and installation depth, brackets can be used for mounting.</p> <p>Brackets and mounting material is not included in the set.</p> <p>Other lengths in a 50 mm grid are available on request.</p>

Technical data

Rail height	160 mm
Rail length	1550 mm

General

Material	Aluminum
Surface	polished
PU (units)	10

Explanation

A	160 mm
---	--------

Technical data sheet

Modular · 10 piece rail set

Dimensions



**Technical data sheet**  
Modular · 10 piece rail set

**HS160 Rail set**

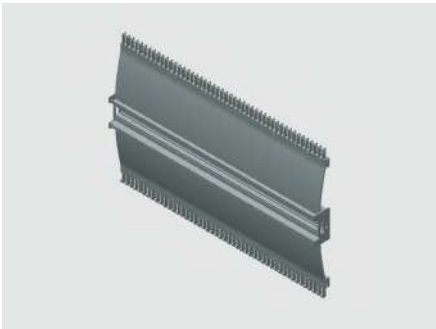

**Identification**

Type	HS160 1600
Part No.	380106R1600

**Product version**

Datasheet version	00
-------------------	----

**Description**

Module type	HS160
Description	<p>The rail set contains 10 rails including edge protection, combs and mounting holes.</p> <p>Depending on the rail type and installation depth, brackets can be used for mounting.</p> <p>Brackets and mounting material is not included in the set.</p> <p>Other lengths in a 50 mm grid are available on request.</p>

**Technical data**

Rail height	160 mm
Rail length	1600 mm

**General**

Material	Aluminum
Surface	polished
PU (units)	10

**Explanation**

A	160 mm
---	--------

Technical data sheet

Modular · 10 piece rail set

Dimensions





**Technical data sheet**  
Modular · 10 piece rail set

**HS160 Rail set**

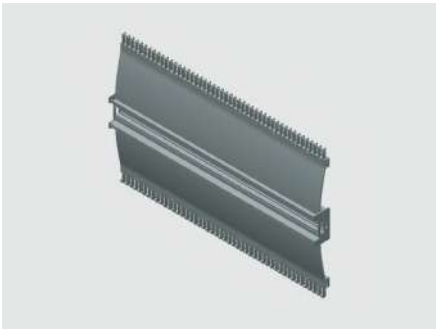

**Identification**

Type	HS160 1650
Part No.	380106R1650

**Product version**

Datasheet version	00
-------------------	----

**Description**

Module type	HS160
Description	<p>The rail set contains 10 rails including edge protection, combs and mounting holes.</p> <p>Depending on the rail type and installation depth, brackets can be used for mounting.</p> <p>Brackets and mounting material is not included in the set.</p> <p>Other lengths in a 50 mm grid are available on request.</p>

**Technical data**

Rail height	160 mm
Rail length	1650 mm

**General**

Material	Aluminum
Surface	polished
PU (units)	10

**Explanation**

A	160 mm
---	--------

Technical data sheet

Modular · 10 piece rail set

Dimensions



Technical data sheet

Modular · 10 piece rail set

HS160 Rail set

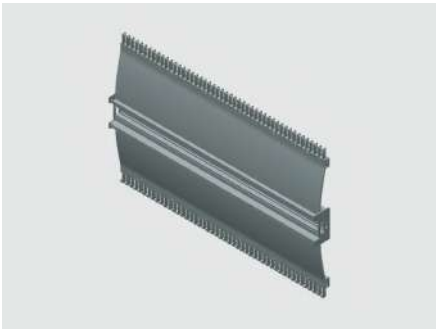

Identification

Type	HS160 1700
Part No.	380106R1700

Product version

Datasheet version	00
-------------------	----

Description

Module type	HS160
Description	<p>The rail set contains 10 rails including edge protection, combs and mounting holes.</p> <p>Depending on the rail type and installation depth, brackets can be used for mounting.</p> <p>Brackets and mounting material is not included in the set.</p> <p>Other lengths in a 50 mm grid are available on request.</p>

Technical data

Rail height	160 mm
Rail length	1700 mm

General

Material	Aluminum
Surface	polished
PU (units)	10

Explanation

A	160 mm
---	--------

Technical data sheet

Modular · 10 piece rail set

Dimensions



**Technical data sheet**  
Modular · 10 piece rail set

**HS160 Rail set**

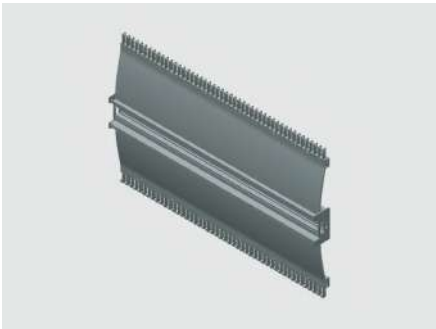

**Identification**

Type	HS160 1750
Part No.	380106R1750

**Product version**

Datasheet version	00
-------------------	----

**Description**

Module type	HS160
Description	<p>The rail set contains 10 rails including edge protection, combs and mounting holes.</p> <p>Depending on the rail type and installation depth, brackets can be used for mounting.</p> <p>Brackets and mounting material is not included in the set.</p> <p>Other lengths in a 50 mm grid are available on request.</p>

**Technical data**

Rail height	160 mm
Rail length	1750 mm

**General**

Material	Aluminum
Surface	polished
PU (units)	10

**Explanation**

A	160 mm
---	--------

Technical data sheet

Modular · 10 piece rail set

Dimensions



Technical data sheet

Modular · 10 piece rail set

HS160 Rail set

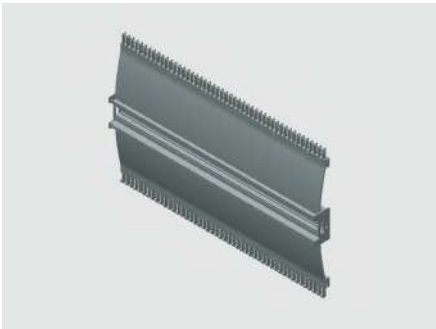

Identification

Type	HS160 1800
Part No.	380106R1800

Product version

Datasheet version	00
-------------------	----

Description

Module type	HS160
Description	<p>The rail set contains 10 rails including edge protection, combs and mounting holes.</p> <p>Depending on the rail type and installation depth, brackets can be used for mounting.</p> <p>Brackets and mounting material is not included in the set.</p> <p>Other lengths in a 50 mm grid are availble on request.</p>

Technical data

Rail height	160 mm
Rail length	1800 mm

General

Material	Aluminum
Surface	polished
PU (units)	10

Explanation

A	160 mm
---	--------

Technical data sheet

Modular · 10 piece rail set

Dimensions





# Technical data sheet

Modular · 10 piece rail set

## HS160 Rail set

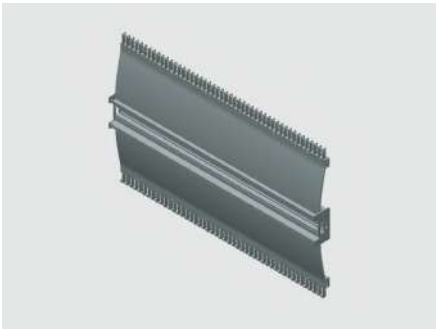

### Identification

Type	HS160 1850
Part No.	380106R1850

### Product version

Datasheet version	00
-------------------	----

### Description

Module type	HS160
Description	<p>The rail set contains 10 rails including edge protection, combs and mounting holes.</p> <p>Depending on the rail type and installation depth, brackets can be used for mounting.</p> <p>Brackets and mounting material is not included in the set.</p> <p>Other lengths in a 50 mm grid are available on request.</p>

### Technical data

Rail height	160 mm
Rail length	1850 mm

### General

Material	Aluminum
Surface	polished
PU (units)	10

### Explanation

A	160 mm
---	--------

Technical data sheet

Modular · 10 piece rail set

Dimensions

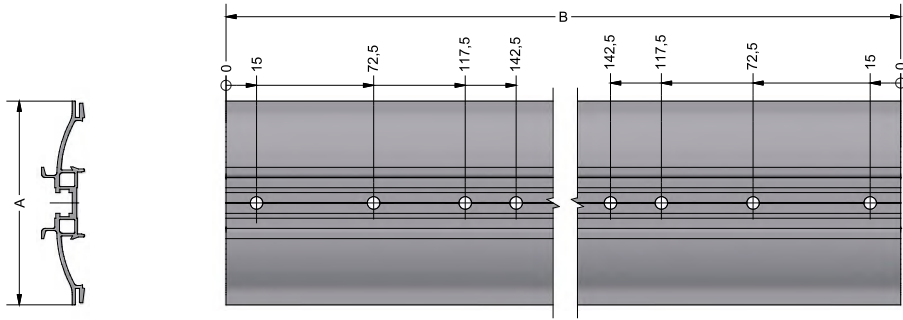

**Technical data sheet**  
Modular · 10 piece rail set

**HS160 Rail set**

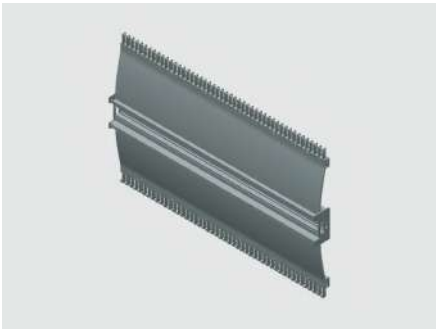

**Identification**

Type	HS160 1900
Part No.	380106R1900

**Product version**

Datasheet version	00
-------------------	----

**Description**

Module type	HS160
Description	<p>The rail set contains 10 rails including edge protection, combs and mounting holes.</p> <p>Depending on the rail type and installation depth, brackets can be used for mounting.</p> <p>Brackets and mounting material is not included in the set.</p> <p>Other lengths in a 50 mm grid are available on request.</p>

**Technical data**

Rail height	160 mm
Rail length	1900 mm

**General**

Material	Aluminum
Surface	polished
PU (units)	10

**Explanation**

A	160 mm
---	--------

Technical data sheet

Modular · 10 piece rail set

Dimensions

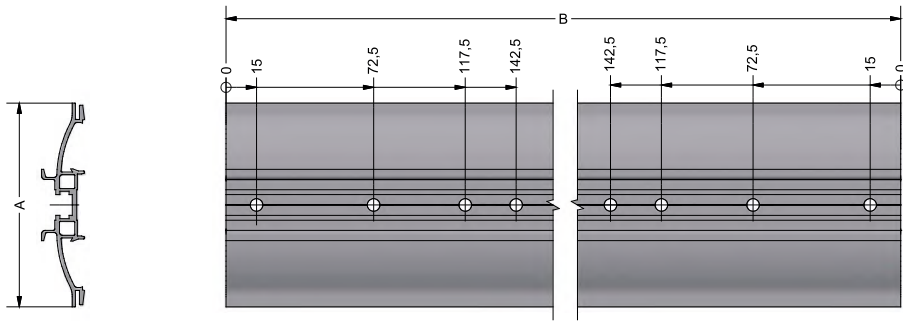

**Technical data sheet**  
Modular · 10 piece rail set

**HS160 Rail set**

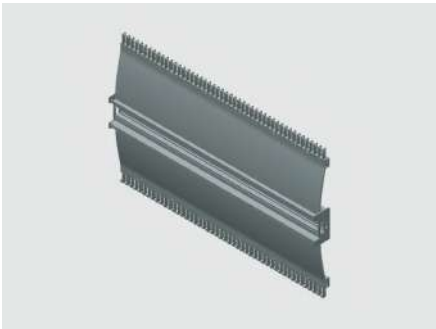

**Identification**

Type	HS160 1950
Part No.	380106R1950

**Product version**

Datasheet version	00
-------------------	----

**Description**

Module type	HS160
Description	<p>The rail set contains 10 rails including edge protection, combs and mounting holes.</p> <p>Depending on the rail type and installation depth, brackets can be used for mounting.</p> <p>Brackets and mounting material is not included in the set.</p> <p>Other lengths in a 50 mm grid are available on request.</p>

**Technical data**

Rail height	160 mm
Rail length	1950 mm

**General**

Material	Aluminum
Surface	polished
PU (units)	10

**Explanation**

A	160 mm
---	--------

Technical data sheet

Modular · 10 piece rail set

Dimensions

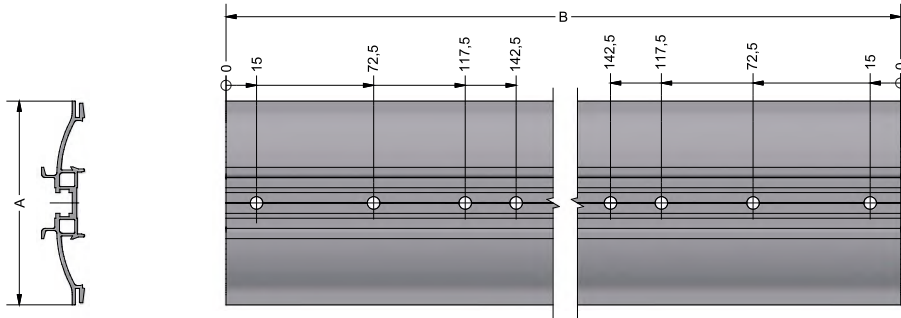

Technical data sheet

Modular · 10 piece rail set

HS160 Rail set

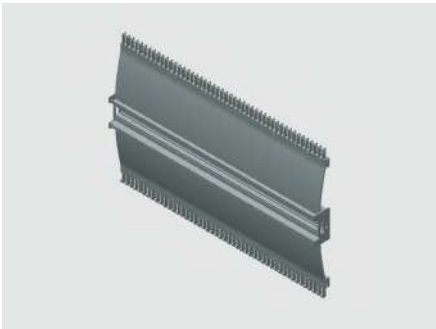

Identification

Type	HS160 2000
Part No.	380106R2000

Product version

Datasheet version	00
-------------------	----

Description

Module type	HS160
Description	<p>The rail set contains 10 rails including edge protection, combs and mounting holes.</p> <p>Depending on the rail type and installation depth, brackets can be used for mounting.</p> <p>Brackets and mounting material is not included in the set.</p> <p>Other lengths in a 50 mm grid are available on request.</p>

Technical data

Rail height	160 mm
Rail length	2000 mm

General

Material	Aluminum
Surface	polished
PU (units)	10

Explanation

A	160 mm
---	--------

Technical data sheet

Modular · 10 piece rail set

Dimensions





Technical data sheet

Modular · 10 piece rail set

MS040 Rail set

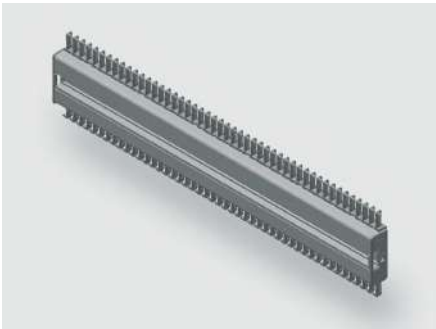

Identification

Type	MS040 300
Part No.	380120R0300

Product version

Datasheet version	00
-------------------	----

Description

Module type	MS040
Description	<p>The rail set contains 10 rails including edge protection, combs and mounting holes.</p> <p>Depending on the rail type and installation depth, brackets can be used for mounting.</p> <p>Brackets and mounting material is not included in the set.</p> <p>Other lengths in a 50 mm grid are availble on request.</p>

Technical data

Rail height	40 mm
Rail length	300 mm

General

Material	Aluminum
Surface	polished
PU (units)	10

Explanation

A	40 mm
---	-------

Dimensions



Technical data sheet

Modular · 10 piece rail set

MS040 Rail set

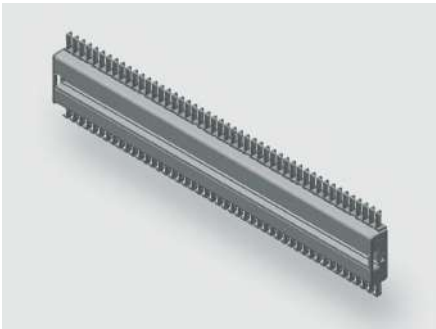

Identification

Type	MS040 350
Part No.	380120R0350

Product version

Datasheet version	00
-------------------	----

Description

Module type	MS040
Description	<p>The rail set contains 10 rails including edge protection, combs and mounting holes.</p> <p>Depending on the rail type and installation depth, brackets can be used for mounting.</p> <p>Brackets and mounting material is not included in the set.</p> <p>Other lengths in a 50 mm grid are availble on request.</p>

Technical data

Rail height	40 mm
Rail length	350 mm

General

Material	Aluminum
Surface	polished
PU (units)	10

Explanation

A	40 mm
---	-------

Dimensions



Technical data sheet

Modular · 10 piece rail set

MS040 Rail set

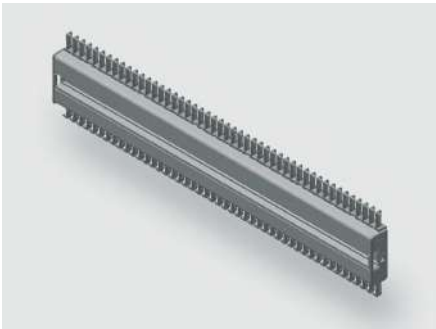

Identification

Type	MS040 450
Part No.	380120R0450

Product version

Datasheet version	00
-------------------	----

Description

Module type	MS040
Description	<p>The rail set contains 10 rails including edge protection, combs and mounting holes.</p> <p>Depending on the rail type and installation depth, brackets can be used for mounting.</p> <p>Brackets and mounting material is not included in the set.</p> <p>Other lengths in a 50 mm grid are availble on request.</p>

Technical data

Rail height	40 mm
Rail length	450 mm

General

Material	Aluminum
Surface	polished
PU (units)	10

Explanation

A	40 mm
---	-------

Dimensions



Technical data sheet

Modular · 10 piece rail set

MS040 Rail set

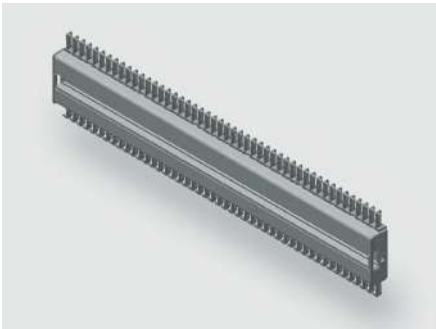

Identification

Type	MS040 500
Part-No.	380120R0500

Product version

Datasheet version	00
-------------------	----

Description

Module type	MS040
Description	<p>The rail set contains 10 rails including edge protection, combs and mounting holes.</p> <p>Depending on the rail type and installation depth, brackets can be used for mounting.</p> <p>Brackets and mounting material is not included in the set.</p> <p>Other lengths in a 50 mm grid are availble on request.</p>

Technical data

Rail height	40 mm
Rail length	500 mm

General

Material	Aluminum
Surface	polished
PU (units)	10

Explanation

A	40 mm
---	-------

Dimensions





Technical data sheet

Modular · 10 piece rail set

MS040 Rail set

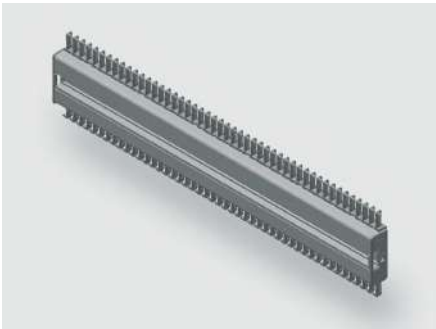

Identification

Type	MS040 400
Part No.	380120R0400

Product version

Datasheet version	00
-------------------	----

Description

Module type	MS040
Description	<p>The rail set contains 10 rails including edge protection, combs and mounting holes.</p> <p>Depending on the rail type and installation depth, brackets can be used for mounting.</p> <p>Brackets and mounting material is not included in the set.</p> <p>Other lengths in a 50 mm grid are availble on request.</p>

Technical data

Rail height	40 mm
Rail length	400 mm

General

Material	Aluminum
Surface	polished
PU (units)	10

Explanation

A	40 mm
---	-------

Dimensions



Technical data sheet

Modular · 10 piece rail set

MS040 Rail set

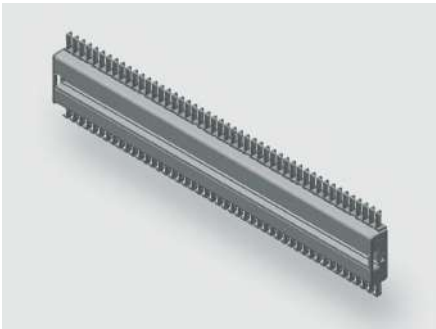

Identification

Type	MS040 550
Part-No.	380120R0550

Product version

Datasheet version	00
-------------------	----

Description

Module type	MS040
Description	<p>The rail set contains 10 rails including edge protection, combs and mounting holes.</p> <p>Depending on the rail type and installation depth, brackets can be used for mounting.</p> <p>Brackets and mounting material is not included in the set.</p> <p>Other lengths in a 50 mm grid are availble on request.</p>

Technical data

Rail height	40 mm
Rail length	550 mm

General

Material	Aluminum
Surface	polished
PU (units)	10

Explanation

A	40 mm
---	-------

Technical data sheet

Modular · 10 piece rail set

Dimensions



Technical data sheet

Modular · 10 piece rail set

MS040 Rail set

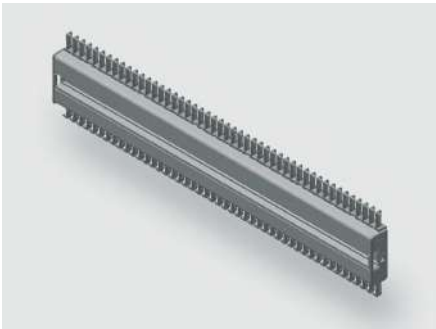

Identification

Type	MS040 600
Part No.	380120R0600

Product version

Datasheet version	00
-------------------	----

Description

Module type	MS040
Description	<p>The rail set contains 10 rails including edge protection, combs and mounting holes.</p> <p>Depending on the rail type and installation depth, brackets can be used for mounting.</p> <p>Brackets and mounting material is not included in the set.</p> <p>Other lengths in a 50 mm grid are availble on request.</p>

Technical data

Rail height	40 mm
Rail length	600 mm

General

Material	Aluminum
Surface	polished
PU (units)	10

Explanation

A	40 mm
---	-------

Technical data sheet

Modular · 10 piece rail set

Dimensions

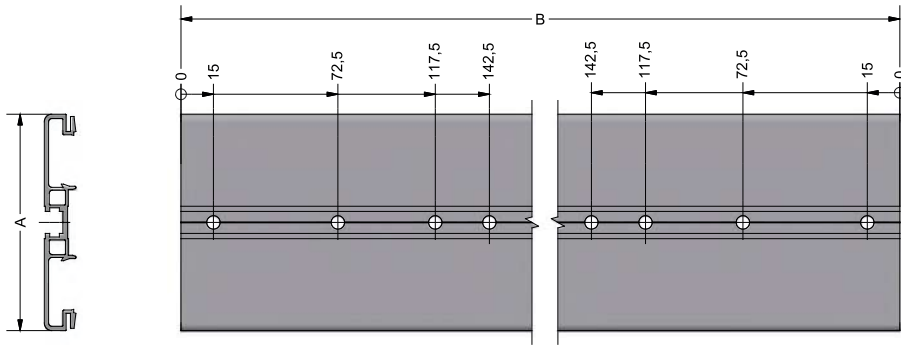

Technical data sheet

Modular · 10 piece rail set

MS040 Rail set

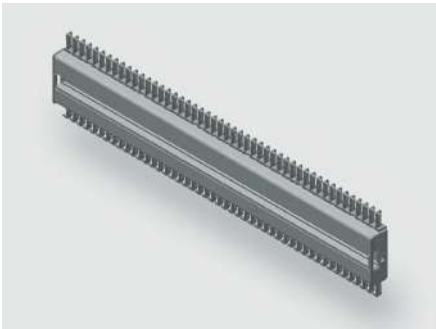

Identification

Type	MS040 650
Part No.	380120R0650

Product version

Datasheet version	00
-------------------	----

Description

Module type	MS040
Description	<p>The rail set contains 10 rails including edge protection, combs and mounting holes.</p> <p>Depending on the rail type and installation depth, brackets can be used for mounting.</p> <p>Brackets and mounting material is not included in the set.</p> <p>Other lengths in a 50 mm grid are availble on request.</p>

Technical data

Rail height	40 mm
Rail length	650 mm

General

Material	Aluminum
Surface	polished
PU (units)	10

Explanation

A	40 mm
---	-------

Technical data sheet

Modular · 10 piece rail set

Dimensions

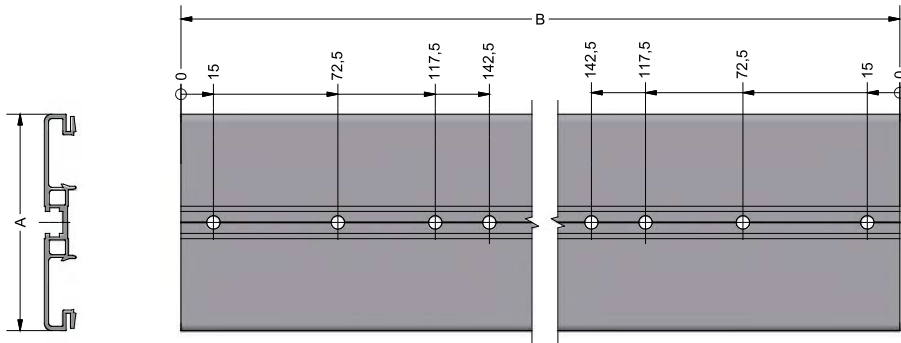



Technical data sheet

Modular · 10 piece rail set

MS040 Rail set

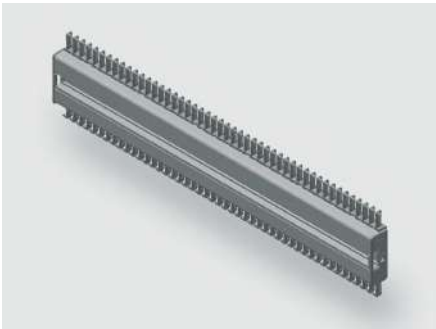

Identification

Type	MS040 700
Part-No.	380120R0700

Product version

Datasheet version	00
-------------------	----

Description

Module type	MS040
Description	<p>The rail set contains 10 rails including edge protection, combs and mounting holes.</p> <p>Depending on the rail type and installation depth, brackets can be used for mounting.</p> <p>Brackets and mounting material is not included in the set.</p> <p>Other lengths in a 50 mm grid are availble on request.</p>

Technical data

Rail height	40 mm
Rail length	700 mm

General

Material	Aluminum
Surface	polished
PU (units)	10

Explanation

A	40 mm
---	-------

Technical data sheet

Modular · 10 piece rail set

Dimensions



Technical data sheet

Modular · 10 piece rail set

MS040 Rail set

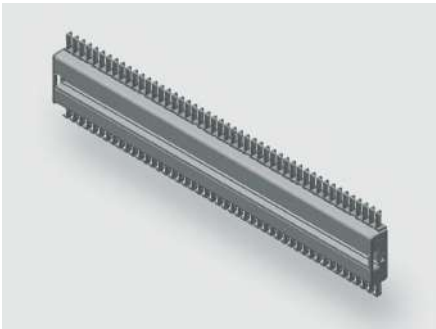

Identification

Type	MS040 750
Part-No.	380120R0750

Product version

Datasheet version	00
-------------------	----

Description

Module type	MS040
Description	<p>The rail set contains 10 rails including edge protection, combs and mounting holes.</p> <p>Depending on the rail type and installation depth, brackets can be used for mounting.</p> <p>Brackets and mounting material is not included in the set.</p> <p>Other lengths in a 50 mm grid are availble on request.</p>

Technical data

Rail height	40 mm
Rail length	750 mm

General

Material	Aluminum
Surface	polished
PU (units)	10

Explanation

A	40 mm
---	-------

Dimensions



Technical data sheet

Modular · 10 piece rail set

MS040 Rail set

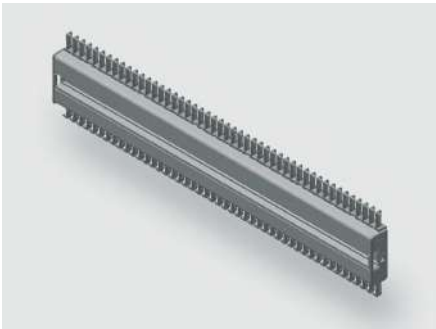

Identification

Type	MS040 800
Part No.	380120R0800

Product version

Datasheet version	00
-------------------	----

Description

Module type	MS040
Description	<p>The rail set contains 10 rails including edge protection, combs and mounting holes.</p> <p>Depending on the rail type and installation depth, brackets can be used for mounting.</p> <p>Brackets and mounting material is not included in the set.</p> <p>Other lengths in a 50 mm grid are availble on request.</p>

Technical data

Rail height	40 mm
Rail length	800 mm

General

Material	Aluminum
Surface	polished
PU (units)	10

Explanation

A	40 mm
---	-------

Dimensions



Technical data sheet

Modular · 10 piece rail set

MS040 Rail set

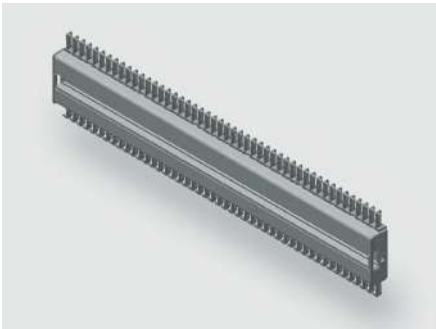

Identification

Type	MS040 850
Part No.	380120R0850

Product version

Datasheet version	00
-------------------	----

Description

Module type	MS040
Description	<p>The rail set contains 10 rails including edge protection, combs and mounting holes.</p> <p>Depending on the rail type and installation depth, brackets can be used for mounting.</p> <p>Brackets and mounting material is not included in the set.</p> <p>Other lengths in a 50 mm grid are availble on request.</p>

Technical data

Rail height	40 mm
Rail length	850 mm

General

Material	Aluminum
Surface	polished
PU (units)	10

Explanation

A	40 mm
---	-------

Technical data sheet

Modular · 10 piece rail set

Dimensions





Technical data sheet

Modular · 10 piece rail set

MS040 Rail set

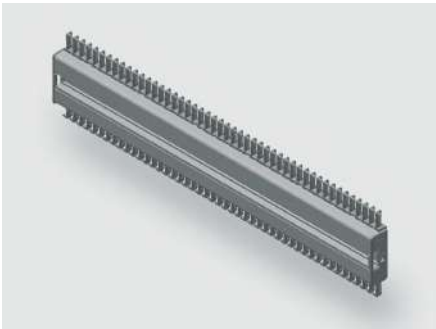

Identification

Type	MS040 900
Part-No.	380120R0900

Product version

Datasheet version	00
-------------------	----

Description

Module type	MS040
Description	<p>The rail set contains 10 rails including edge protection, combs and mounting holes.</p> <p>Depending on the rail type and installation depth, brackets can be used for mounting.</p> <p>Brackets and mounting material is not included in the set.</p> <p>Other lengths in a 50 mm grid are availble on request.</p>

Technical data

Rail height	40 mm
Rail length	900 mm

General

Material	Aluminum
Surface	polished
PU (units)	10

Explanation

A	40 mm
---	-------

Technical data sheet

Modular · 10 piece rail set

Dimensions



Technical data sheet

Modular · 10 piece rail set

MS040 Rail set

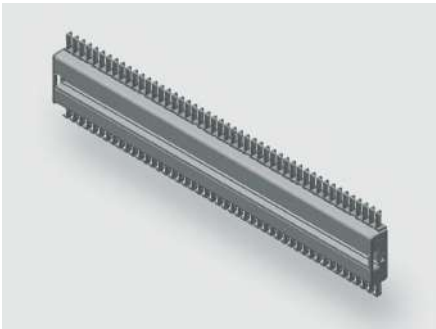

Identification

Type	MS040 950
Part No.	380120R0950

Product version

Datasheet version	00
-------------------	----

Description

Module type	MS040
Description	<p>The rail set contains 10 rails including edge protection, combs and mounting holes.</p> <p>Depending on the rail type and installation depth, brackets can be used for mounting.</p> <p>Brackets and mounting material is not included in the set.</p> <p>Other lengths in a 50 mm grid are available on request.</p>

Technical data

Rail height	40 mm
Rail length	950 mm

General

Material	Aluminum
Surface	polished
PU (units)	10

Explanation

A	40 mm
---	-------

Dimensions



Technical data sheet

Modular · 10 piece rail set

MS040 Rail set

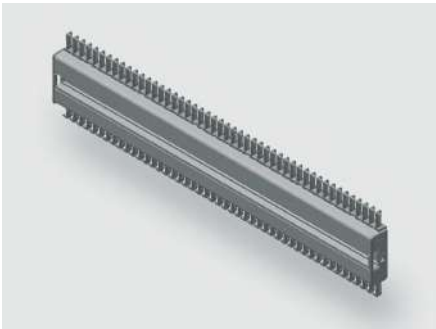

Identification

Type	MS040 1000
Part No.	380120R1000

Product version

Datasheet version	00
-------------------	----

Description

Module type	MS040
Description	<p>The rail set contains 10 rails including edge protection, combs and mounting holes.</p> <p>Depending on the rail type and installation depth, brackets can be used for mounting.</p> <p>Brackets and mounting material is not included in the set.</p> <p>Other lengths in a 50 mm grid are availble on request.</p>

Technical data

Rail height	40 mm
Rail length	1000 mm

General

Material	Aluminum
Surface	polished
PU (units)	10

Explanation

A	40 mm
---	-------

Technical data sheet

Modular · 10 piece rail set

Dimensions



Technical data sheet

Modular · 10 piece rail set

MS040 Rail set

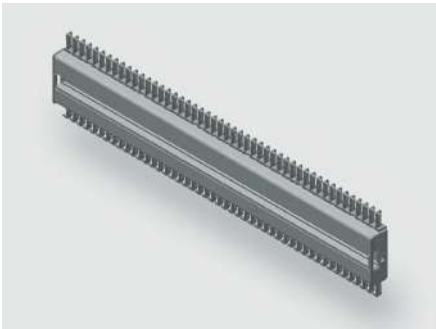

Identification

Type	MS040 1050
Part No.	380120R1050

Product version

Datasheet version	00
-------------------	----

Description

Module type	MS040
Description	<p>The rail set contains 10 rails including edge protection, combs and mounting holes.</p> <p>Depending on the rail type and installation depth, brackets can be used for mounting.</p> <p>Brackets and mounting material is not included in the set.</p> <p>Other lengths in a 50 mm grid are availble on request.</p>

Technical data

Rail height	40 mm
Rail length	1050 mm

General

Material	Aluminum
Surface	polished
PU (units)	10

Explanation

A	40 mm
---	-------

Dimensions





Technical data sheet

Modular · 10 piece rail set

MS040 Rail set

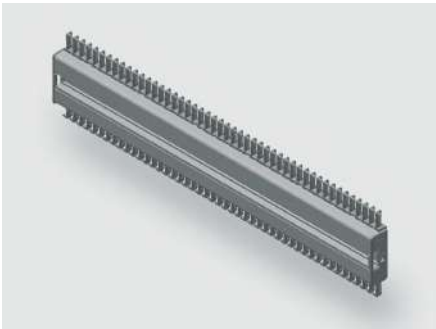

Identification

Type	MS040 1100
Part-No.	380120R1100

Product version

Datasheet version	00
-------------------	----

Description

Module type	MS040
Description	<p>The rail set contains 10 rails including edge protection, combs and mounting holes.</p> <p>Depending on the rail type and installation depth, brackets can be used for mounting.</p> <p>Brackets and mounting material is not included in the set.</p> <p>Other lengths in a 50 mm grid are availble on request.</p>

Technical data

Rail height	40 mm
Rail length	1100 mm

General

Material	Aluminum
Surface	polished
PU (units)	10

Explanation

A	40 mm
---	-------

Technical data sheet

Modular · 10 piece rail set

Dimensions



Technical data sheet

Modular · 10 piece rail set

MS040 Rail set

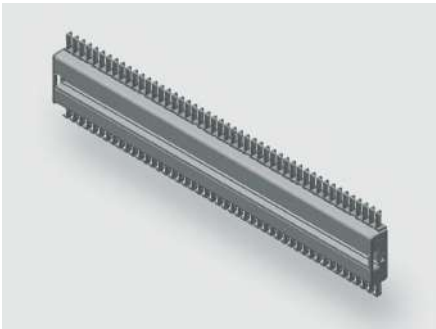

Identification

Type	MS040 1150
Part No.	380120R1150

Product version

Datasheet version	00
-------------------	----

Description

Module type	MS040
Description	<p>The rail set contains 10 rails including edge protection, combs and mounting holes.</p> <p>Depending on the rail type and installation depth, brackets can be used for mounting.</p> <p>Brackets and mounting material is not included in the set.</p> <p>Other lengths in a 50 mm grid are availble on request.</p>

Technical data

Rail height	40 mm
Rail length	1150 mm

General

Material	Aluminum
Surface	polished
PU (units)	10

Explanation

A	40 mm
---	-------

Dimensions



Technical data sheet

Modular · 10 piece rail set

MS040 Rail set

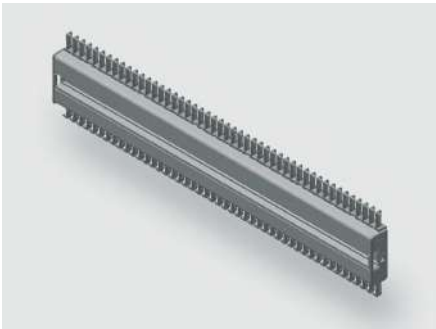

Identification

Type	MS040 1200
Part No.	380120R1200

Product version

Datasheet version	00
-------------------	----

Description

Module type	MS040
Description	<p>The rail set contains 10 rails including edge protection, combs and mounting holes.</p> <p>Depending on the rail type and installation depth, brackets can be used for mounting.</p> <p>Brackets and mounting material is not included in the set.</p> <p>Other lengths in a 50 mm grid are availble on request.</p>

Technical data

Rail height	40 mm
Rail length	1200 mm

General

Material	Aluminum
Surface	polished
PU (units)	10

Explanation

A	40 mm
---	-------

Dimensions



Technical data sheet

Modular · 10 piece rail set

MS040 Rail set

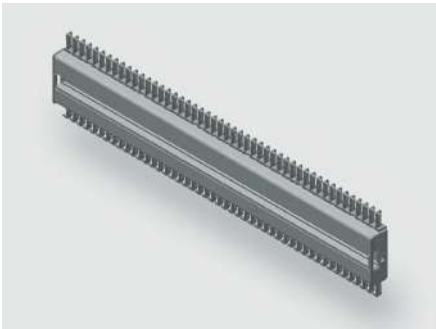

Identification

Type	MS040 1250
Part No.	380120R1250

Product version

Datasheet version	00
-------------------	----

Description

Module type	MS040
Description	<p>The rail set contains 10 rails including edge protection, combs and mounting holes.</p> <p>Depending on the rail type and installation depth, brackets can be used for mounting.</p> <p>Brackets and mounting material is not included in the set.</p> <p>Other lengths in a 50 mm grid are availble on request.</p>

Technical data

Rail height	40 mm
Rail length	1250 mm

General

Material	Aluminum
Surface	polished
PU (units)	10

Explanation

A	40 mm
---	-------

Technical data sheet

Modular · 10 piece rail set

Dimensions





Technical data sheet

Modular · 10 piece rail set

MS040 Rail set

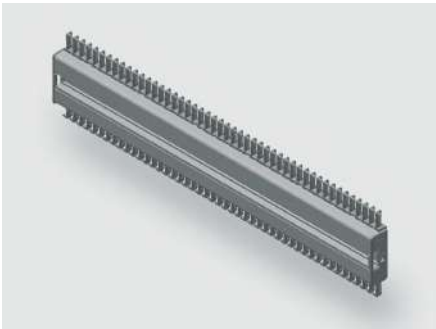

Identification

Type	MS040 1300
Part No.	380120R1300

Product version

Datasheet version	00
-------------------	----

Description

Module type	MS040
Description	<p>The rail set contains 10 rails including edge protection, combs and mounting holes.</p> <p>Depending on the rail type and installation depth, brackets can be used for mounting.</p> <p>Brackets and mounting material is not included in the set.</p> <p>Other lengths in a 50 mm grid are availble on request.</p>

Technical data

Rail height	40 mm
Rail length	1300 mm

General

Material	Aluminum
Surface	polished
PU (units)	10

Explanation

A	40 mm
---	-------

Technical data sheet

Modular · 10 piece rail set

Dimensions



Technical data sheet

Modular · 10 piece rail set

MS040 Rail set

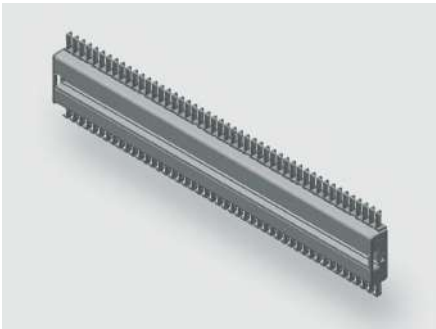

Identification

Type	MS040 1350
Part No.	380120R1350

Product version

Datasheet version	00
-------------------	----

Description

Module type	MS040
Description	<p>The rail set contains 10 rails including edge protection, combs and mounting holes.</p> <p>Depending on the rail type and installation depth, brackets can be used for mounting.</p> <p>Brackets and mounting material is not included in the set.</p> <p>Other lengths in a 50 mm grid are availble on request.</p>

Technical data

Rail height	40 mm
Rail length	1350 mm

General

Material	Aluminum
Surface	polished
PU (units)	10

Explanation

A	40 mm
---	-------

Technical data sheet

Modular · 10 piece rail set

Dimensions



Technical data sheet

Modular · 10 piece rail set

MS040 Rail set

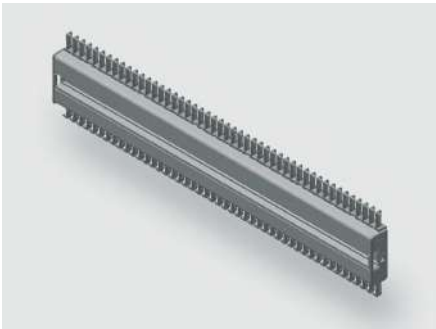

Identification

Type	MS040 1400
Part No.	380120R1400

Product version

Datasheet version	00
-------------------	----

Description

Module type	MS040
Description	<p>The rail set contains 10 rails including edge protection, combs and mounting holes.</p> <p>Depending on the rail type and installation depth, brackets can be used for mounting.</p> <p>Brackets and mounting material is not included in the set.</p> <p>Other lengths in a 50 mm grid are availble on request.</p>

Technical data

Rail height	40 mm
Rail length	1400 mm

General

Material	Aluminum
Surface	polished
PU (units)	10

Explanation

A	40 mm
---	-------

Technical data sheet

Modular · 10 piece rail set

Dimensions



Technical data sheet

Modular · 10 piece rail set

MS040 Rail set

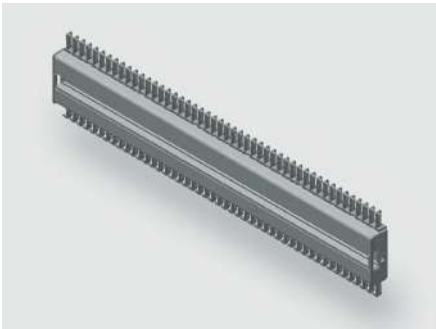

Identification

Type	MS040 1450
Part No.	380120R1450

Product version

Datasheet version	00
-------------------	----

Description

Module type	MS040
Description	<p>The rail set contains 10 rails including edge protection, combs and mounting holes.</p> <p>Depending on the rail type and installation depth, brackets can be used for mounting.</p> <p>Brackets and mounting material is not included in the set.</p> <p>Other lengths in a 50 mm grid are availble on request.</p>

Technical data

Rail height	40 mm
Rail length	1450 mm

General

Material	Aluminum
Surface	polished
PU (units)	10

Explanation

A	40 mm
---	-------

Technical data sheet

Modular · 10 piece rail set

Dimensions





Technical data sheet

Modular · 10 piece rail set

MS040 Rail set

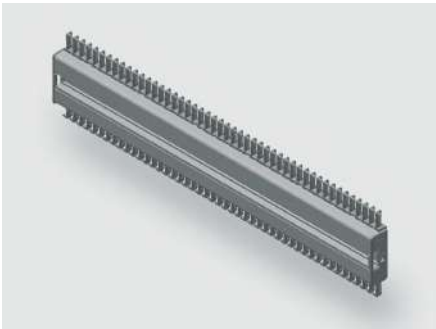

Identification

Type	MS040 1500
Part No.	380120R1500

Product version

Datasheet version	00
-------------------	----

Description

Module type	MS040
Description	<p>The rail set contains 10 rails including edge protection, combs and mounting holes.</p> <p>Depending on the rail type and installation depth, brackets can be used for mounting.</p> <p>Brackets and mounting material is not included in the set.</p> <p>Other lengths in a 50 mm grid are availble on request.</p>

Technical data

Rail height	40 mm
Rail length	1500 mm

General

Material	Aluminum
Surface	polished
PU (units)	10

Explanation

A	40 mm
---	-------

Technical data sheet

Modular · 10 piece rail set

Dimensions



Technical data sheet

Modular · 10 piece rail set

MS040 Rail set

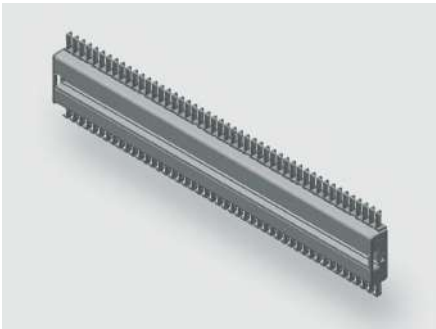

Identification

Type	MS040 1550
Part No.	380120R1550

Product version

Datasheet version	00
-------------------	----

Description

Module type	MS040
Description	<p>The rail set contains 10 rails including edge protection, combs and mounting holes.</p> <p>Depending on the rail type and installation depth, brackets can be used for mounting.</p> <p>Brackets and mounting material is not included in the set.</p> <p>Other lengths in a 50 mm grid are availble on request.</p>

Technical data

Rail height	40 mm
Rail length	1550 mm

General

Material	Aluminum
Surface	polished
PU (units)	10

Explanation

A	40 mm
---	-------

Technical data sheet

Modular · 10 piece rail set

Dimensions



Technical data sheet

Modular · 10 piece rail set

MS040 Rail set

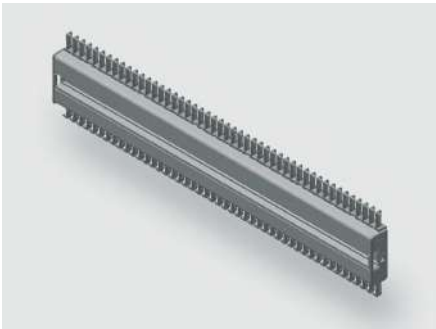

Identification

Type	MS040 1600
Part No.	380120R1600

Product version

Datasheet version	00
-------------------	----

Description

Module type	MS040
Description	<p>The rail set contains 10 rails including edge protection, combs and mounting holes.</p> <p>Depending on the rail type and installation depth, brackets can be used for mounting.</p> <p>Brackets and mounting material is not included in the set.</p> <p>Other lengths in a 50 mm grid are availble on request.</p>

Technical data

Rail height	40 mm
Rail length	1600 mm

General

Material	Aluminum
Surface	polished
PU (units)	10

Explanation

A	40 mm
---	-------

Technical data sheet

Modular · 10 piece rail set

Dimensions



Technical data sheet

Modular · 10 piece rail set

MS040 Rail set

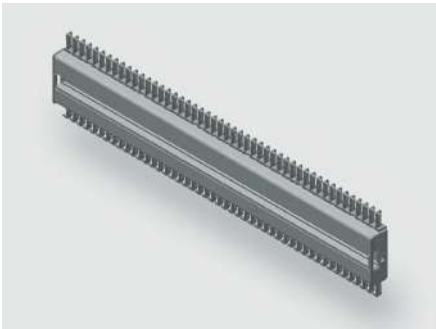

Identification

Type	MS040 1650
Part No.	380120R1650

Product version

Datasheet version	00
-------------------	----

Description

Module type	MS040
Description	<p>The rail set contains 10 rails including edge protection, combs and mounting holes.</p> <p>Depending on the rail type and installation depth, brackets can be used for mounting.</p> <p>Brackets and mounting material is not included in the set.</p> <p>Other lengths in a 50 mm grid are availble on request.</p>

Technical data

Rail height	40 mm
Rail length	1650 mm

General

Material	Aluminum
Surface	polished
PU (units)	10

Explanation

A	40 mm
---	-------

Dimensions





Technical data sheet

Modular · 10 piece rail set

MS040 Rail set

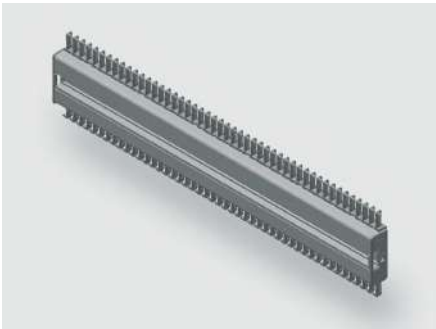

Identification

Type	MS040 1700
Part No.	380120R1700

Product version

Datasheet version	00
-------------------	----

Description

Module type	MS040
Description	<p>The rail set contains 10 rails including edge protection, combs and mounting holes.</p> <p>Depending on the rail type and installation depth, brackets can be used for mounting.</p> <p>Brackets and mounting material is not included in the set.</p> <p>Other lengths in a 50 mm grid are availble on request.</p>

Technical data

Rail height	40 mm
Rail length	1700 mm

General

Material	Aluminum
Surface	polished
PU (units)	10

Explanation

A	40 mm
---	-------

Technical data sheet

Modular · 10 piece rail set

Dimensions



Technical data sheet

Modular · 10 piece rail set

MS040 Rail set

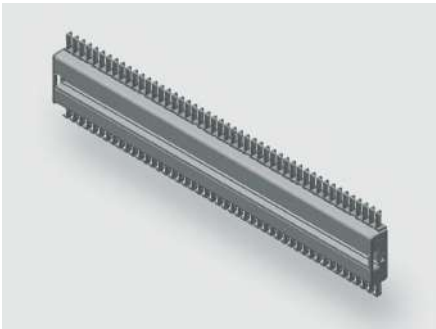

Identification

Type	MS040 1750
Part No.	380120R1750

Product version

Datasheet version	00
-------------------	----

Description

Module type	MS040
Description	<p>The rail set contains 10 rails including edge protection, combs and mounting holes.</p> <p>Depending on the rail type and installation depth, brackets can be used for mounting.</p> <p>Brackets and mounting material is not included in the set.</p> <p>Other lengths in a 50 mm grid are availble on request.</p>

Technical data

Rail height	40 mm
Rail length	1750 mm

General

Material	Aluminum
Surface	polished
PU (units)	10

Explanation

A	40 mm
---	-------

Dimensions



Technical data sheet

Modular · 10 piece rail set

MS040 Rail set

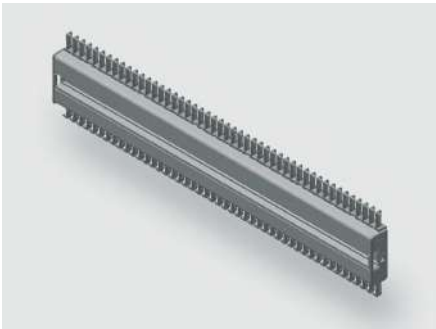

Identification

Type	MS040 1800
Part No.	380120R1800

Product version

Datasheet version	00
-------------------	----

Description

Module type	MS040
Description	<p>The rail set contains 10 rails including edge protection, combs and mounting holes.</p> <p>Depending on the rail type and installation depth, brackets can be used for mounting.</p> <p>Brackets and mounting material is not included in the set.</p> <p>Other lengths in a 50 mm grid are availble on request.</p>

Technical data

Rail height	40 mm
Rail length	1800 mm

General

Material	Aluminum
Surface	polished
PU (units)	10

Explanation

A	40 mm
---	-------

Technical data sheet

Modular · 10 piece rail set

Dimensions

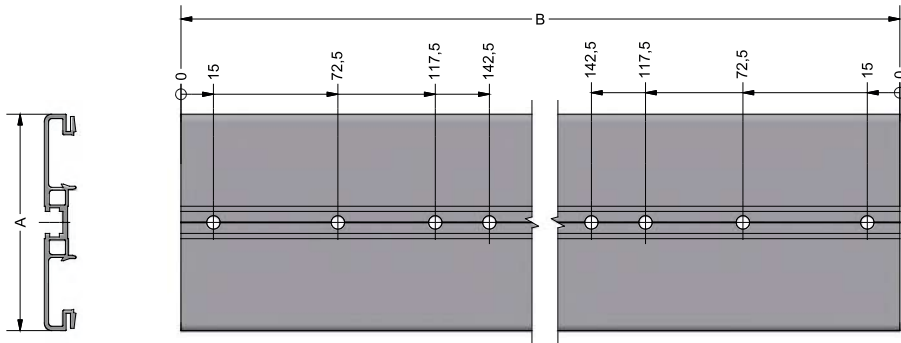

Technical data sheet

Modular · 10 piece rail set

MS040 Rail set

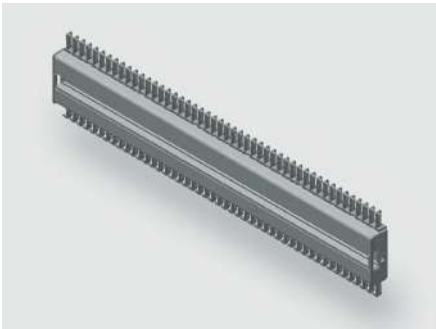

Identification

Type	MS040 1850
Part No.	380120R1850

Product version

Datasheet version	00
-------------------	----

Description

Module type	MS040
Description	The rail set contains 10 rails including edge protection, combs and mounting holes. Depending on the rail type and installation depth, brackets can be used for mounting. Brackets and mounting material is not included in the set. Other lengths in a 50 mm grid are availble on request.

Technical data

Rail height	40 mm
Rail length	1850 mm

General

Material	Aluminum
Surface	polished
PU (units)	10

Explanation

A	40 mm
---	-------

Technical data sheet

Modular · 10 piece rail set

Dimensions

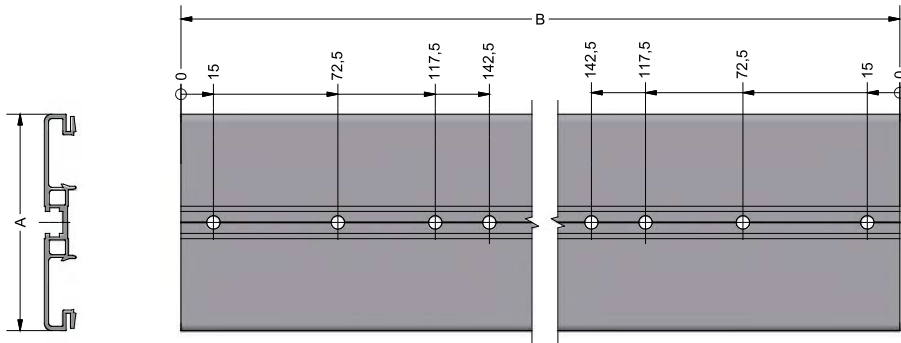



Technical data sheet

Modular · 10 piece rail set

MS040 Rail set

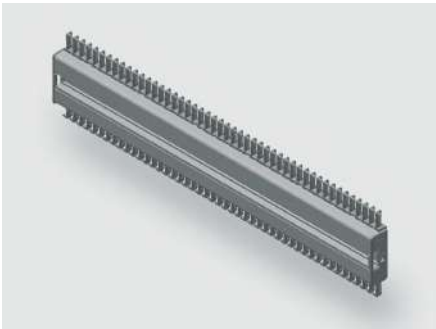

Identification

Type	MS040 1900
Part No.	380120R1900

Product version

Datasheet version	00
-------------------	----

Description

Module type	MS040
Description	<p>The rail set contains 10 rails including edge protection, combs and mounting holes.</p> <p>Depending on the rail type and installation depth, brackets can be used for mounting.</p> <p>Brackets and mounting material is not included in the set.</p> <p>Other lengths in a 50 mm grid are availble on request.</p>

Technical data

Rail height	40 mm
Rail length	1900 mm

General

Material	Aluminum
Surface	polished
PU (units)	10

Explanation

A	40 mm
---	-------

Technical data sheet

Modular · 10 piece rail set

Dimensions



Technical data sheet

Modular · 10 piece rail set

MS040 Rail set

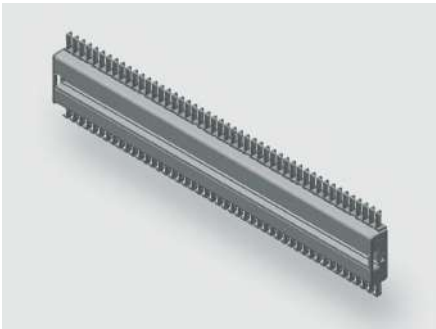

Identification

Type	MS040 1950
Part No.	380120R1950

Product version

Datasheet version	00
-------------------	----

Description

Module type	MS040
Description	<p>The rail set contains 10 rails including edge protection, combs and mounting holes.</p> <p>Depending on the rail type and installation depth, brackets can be used for mounting.</p> <p>Brackets and mounting material is not included in the set.</p> <p>Other lengths in a 50 mm grid are availble on request.</p>

Technical data

Rail height	40 mm
Rail length	1950 mm

General

Material	Aluminum
Surface	polished
PU (units)	10

Explanation

A	40 mm
---	-------

Technical data sheet

Modular · 10 piece rail set

Dimensions

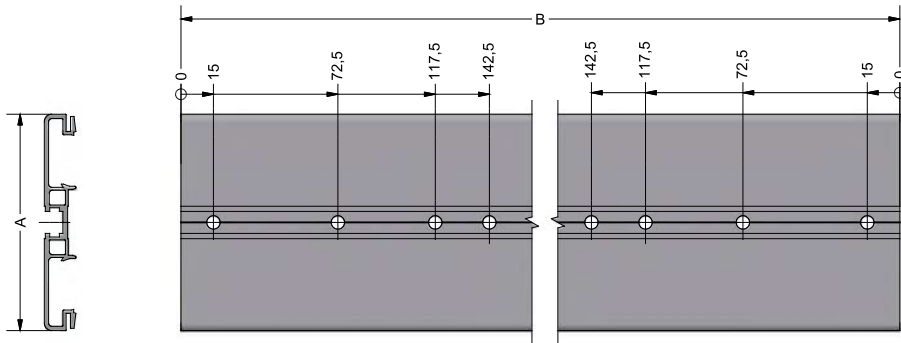

Technical data sheet

Modular · 10 piece rail set

MS040 Rail set

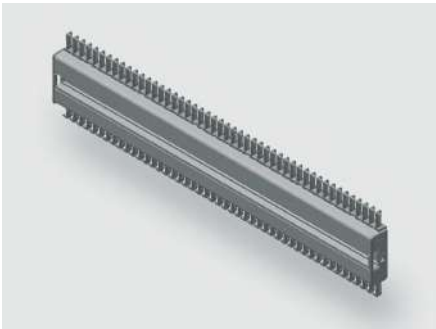

Identification

Type	MS040 2000
Part No.	380120R2000

Product version

Datasheet version	00
-------------------	----

Description

Module type	MS040
Description	<p>The rail set contains 10 rails including edge protection, combs and mounting holes.</p> <p>Depending on the rail type and installation depth, brackets can be used for mounting.</p> <p>Brackets and mounting material is not included in the set.</p> <p>Other lengths in a 50 mm grid are availble on request.</p>

Technical data

Rail height	40 mm
Rail length	2000 mm

General

Material	Aluminum
Surface	polished
PU (units)	10

Explanation

A	40 mm
---	-------

Technical data sheet

Modular · 10 piece rail set

Dimensions

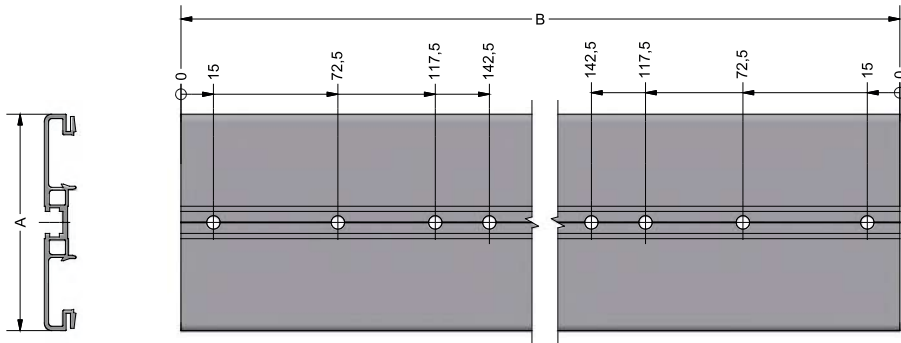

Technical data sheet

Modular · 10 piece rail set

MS060 Rail set

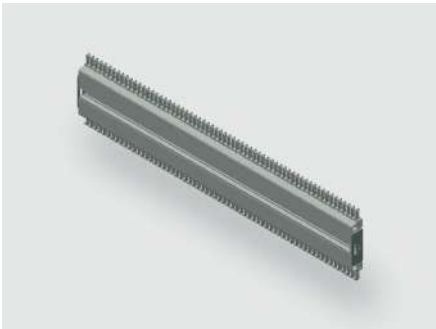

Identification

Type	MS060 300
Part No.	380121R0300

Product version

Datasheet version	00
-------------------	----

Description

Module type	MS060
Description	The rail set contains 10 rails including edge protection, combs and mounting holes. Depending on the rail type and installation depth, brackets can be used for mounting. Brackets and mounting material is not included in the set. Other lengths in a 50 mm grid are availble on request.

Technical data

Rail height	60 mm
Rail length	300 mm

General

Material	Aluminum
Surface	polished
PU (units)	10

Explanation

A	60 mm
---	-------

Technical data sheet

Modular · 10 piece rail set

Dimensions





Technical data sheet

Modular · 10 piece rail set

MS060 Rail set



Identification

Type	MS060 350
Part No.	380121R0350

Product version

Datasheet version	00
-------------------	----

Description

Module type	MS060
Description	<p>The rail set contains 10 rails including edge protection, combs and mounting holes.</p> <p>Depending on the rail type and installation depth, brackets can be used for mounting.</p> <p>Brackets and mounting material is not included in the set.</p> <p>Other lengths in a 50 mm grid are availble on request.</p>

Technical data

Rail height	60 mm
Rail length	350 mm

General

Material	Aluminum
Surface	polished
PU (units)	10

Explanation

A	60 mm
---	-------

Technical data sheet

Modular · 10 piece rail set

Dimensions



Technical data sheet

Modular · 10 piece rail set

MS060 Rail set

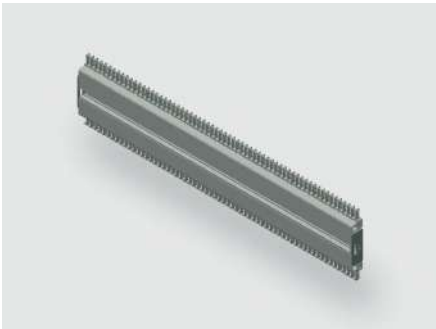

Identification

Type	MS060 400
Part No.	380121R0400

Product version

Datasheet version	00
-------------------	----

Description

Module type	MS060
Description	<p>The rail set contains 10 rails including edge protection, combs and mounting holes.</p> <p>Depending on the rail type and installation depth, brackets can be used for mounting.</p> <p>Brackets and mounting material is not included in the set.</p> <p>Other lengths in a 50 mm grid are availble on request.</p>

Technical data

Rail height	60 mm
Rail length	400 mm

General

Material	Aluminum
Surface	polished
PU (units)	10

Explanation

A	60 mm
---	-------

Technical data sheet

Modular · 10 piece rail set

Dimensions



Technical data sheet

Modular · 10 piece rail set

MS060 Rail set



Identification

Type	MS060 450
Part No.	380121R0450

Product version

Datasheet version	00
-------------------	----

Description

Module type	MS060
Description	<p>The rail set contains 10 rails including edge protection, combs and mounting holes.</p> <p>Depending on the rail type and installation depth, brackets can be used for mounting.</p> <p>Brackets and mounting material is not included in the set.</p> <p>Other lengths in a 50 mm grid are availble on request.</p>

Technical data

Rail height	60 mm
Rail length	450 mm

General

Material	Aluminum
Surface	polished
PU (units)	10

Explanation

A	60 mm
---	-------

Dimensions



Technical data sheet

Modular · 10 piece rail set

MS060 Rail set

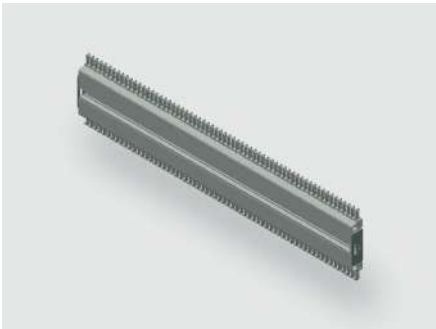

Identification

Type	MS060 600
Part No.	380121R0600

Product version

Datasheet version	00
-------------------	----

Description

Module type	MS060
Description	<p>The rail set contains 10 rails including edge protection, combs and mounting holes.</p> <p>Depending on the rail type and installation depth, brackets can be used for mounting.</p> <p>Brackets and mounting material is not included in the set.</p> <p>Other lengths in a 50 mm grid are availble on request.</p>

Technical data

Rail height	60 mm
Rail length	600 mm

General

Material	Aluminum
Surface	polished
PU (units)	10

Explanation

A	60 mm
---	-------

Dimensions





Technical data sheet

Modular · 10 piece rail set

MS060 Rail set



Identification

Type	MS060 650
Part No.	380121R0650

Product version

Datasheet version	00
-------------------	----

Description

Module type	MS060
Description	<p>The rail set contains 10 rails including edge protection, combs and mounting holes.</p> <p>Depending on the rail type and installation depth, brackets can be used for mounting.</p> <p>Brackets and mounting material is not included in the set.</p> <p>Other lengths in a 50 mm grid are availble on request.</p>

Technical data

Rail height	60 mm
Rail length	650 mm

General

Material	Aluminum
Surface	polished
PU (units)	10

Explanation

A	60 mm
---	-------

Technical data sheet

Modular · 10 piece rail set

Dimensions



Technical data sheet

Modular · 10 piece rail set

MS060 Rail set

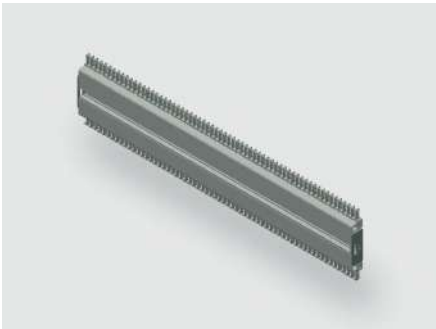

Identification

Type	MS060 800
Part No.	380121R0800

Product version

Datasheet version	00
-------------------	----

Description

Module type	MS060
Description	<p>The rail set contains 10 rails including edge protection, combs and mounting holes.</p> <p>Depending on the rail type and installation depth, brackets can be used for mounting.</p> <p>Brackets and mounting material is not included in the set.</p> <p>Other lengths in a 50 mm grid are availble on request.</p>

Technical data

Rail height	60 mm
Rail length	800 mm

General

Material	Aluminum
Surface	polished
PU (units)	10

Explanation

A	60 mm
---	-------

Dimensions



Technical data sheet

Modular · 10 piece rail set

MS060 Rail set



Identification

Type	MS060 850
Part No.	380121R0850

Product version

Datasheet version	00
-------------------	----

Description

Module type	MS060
Description	<p>The rail set contains 10 rails including edge protection, combs and mounting holes.</p> <p>Depending on the rail type and installation depth, brackets can be used for mounting.</p> <p>Brackets and mounting material is not included in the set.</p> <p>Other lengths in a 50 mm grid are availble on request.</p>

Technical data

Rail height	60 mm
Rail length	850 mm

General

Material	Aluminum
Surface	polished
PU (units)	10

Explanation

A	60 mm
---	-------

Technical data sheet

Modular · 10 piece rail set

Dimensions



Technical data sheet

Modular · 10 piece rail set

MS060 Rail set

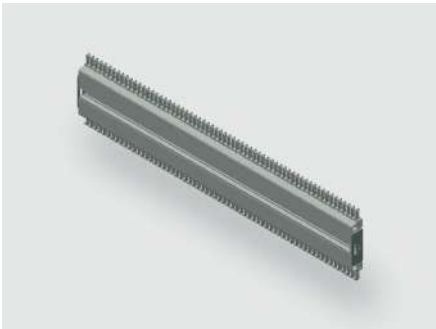

Identification

Type	MS060 900
Part No.	380121R0900

Product version

Datasheet version	00
-------------------	----

Description

Module type	MS060
Description	<p>The rail set contains 10 rails including edge protection, combs and mounting holes.</p> <p>Depending on the rail type and installation depth, brackets can be used for mounting.</p> <p>Brackets and mounting material is not included in the set.</p> <p>Other lengths in a 50 mm grid are availble on request.</p>

Technical data

Rail height	60 mm
Rail length	900 mm

General

Material	Aluminum
Surface	polished
PU (units)	10

Explanation

A	60 mm
---	-------

Technical data sheet

Modular · 10 piece rail set

Dimensions





Technical data sheet

Modular · 10 piece rail set

MS060 Rail set



Identification

Type	MS060 950
Part No.	380121R0950

Product version

Datasheet version	00
-------------------	----

Description

Module type	MS060
Description	<p>The rail set contains 10 rails including edge protection, combs and mounting holes.</p> <p>Depending on the rail type and installation depth, brackets can be used for mounting.</p> <p>Brackets and mounting material is not included in the set.</p> <p>Other lengths in a 50 mm grid are availble on request.</p>

Technical data

Rail height	60 mm
Rail length	950 mm

General

Material	Aluminum
Surface	polished
PU (units)	10

Explanation

A	60 mm
---	-------

Technical data sheet

Modular · 10 piece rail set

Dimensions



Technical data sheet

Modular · 10 piece rail set

MS060 Rail set

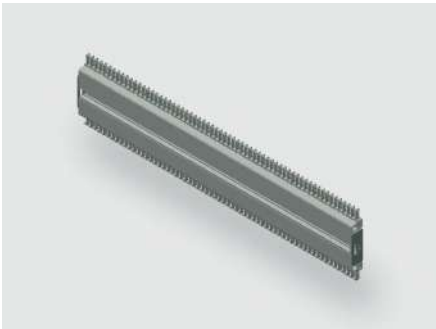

Identification

Type	MS060 1000
Part No.	380121R1000

Product version

Datasheet version	00
-------------------	----

Description

Module type	MS060
Description	<p>The rail set contains 10 rails including edge protection, combs and mounting holes.</p> <p>Depending on the rail type and installation depth, brackets can be used for mounting.</p> <p>Brackets and mounting material is not included in the set.</p> <p>Other lengths in a 50 mm grid are availble on request.</p>

Technical data

Rail height	60 mm
Rail length	1000 mm

General

Material	Aluminum
Surface	polished
PU (units)	10

Explanation

A	60 mm
---	-------

Dimensions

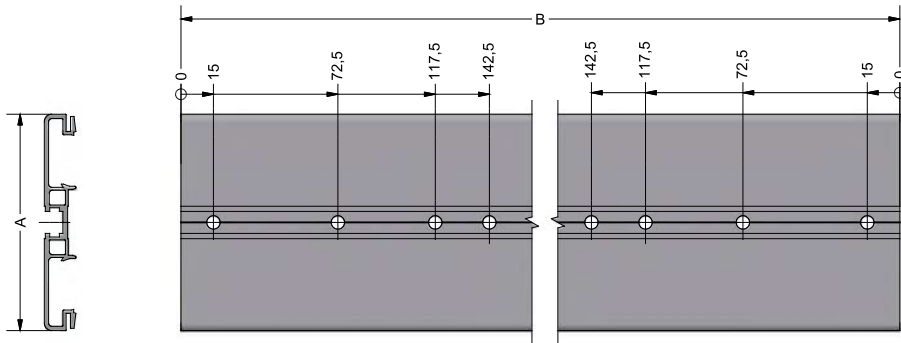

Technical data sheet

Modular · 10 piece rail set

MS060 Rail set



Identification

Type	MS060 1050
Part No.	380121R1050

Product version

Datasheet version	00
-------------------	----

Description

Module type	MS060
Description	<p>The rail set contains 10 rails including edge protection, combs and mounting holes.</p> <p>Depending on the rail type and installation depth, brackets can be used for mounting.</p> <p>Brackets and mounting material is not included in the set.</p> <p>Other lengths in a 50 mm grid are availble on request.</p>

Technical data

Rail height	60 mm
Rail length	1050 mm

General

Material	Aluminum
Surface	polished
PU (units)	10

Explanation

A	60 mm
---	-------

Technical data sheet

Modular · 10 piece rail set

Dimensions

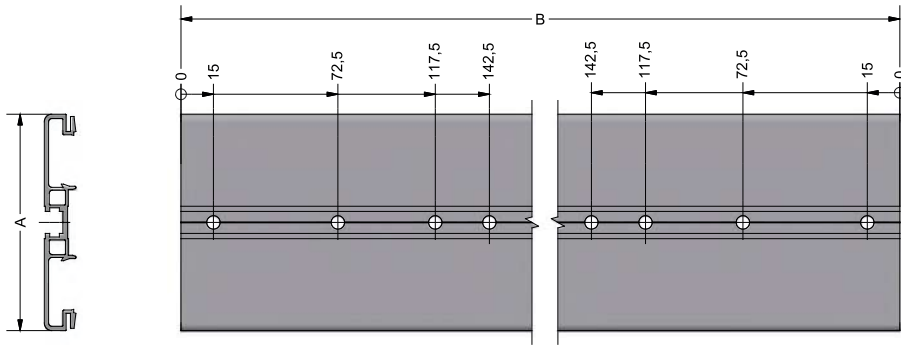

Technical data sheet

Modular · 10 piece rail set

MS060 Rail set

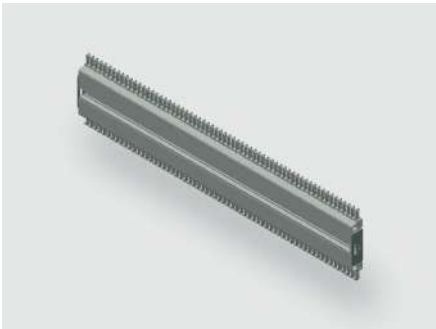

Identification

Type	MS060 1150
Part No.	380121R1150

Product version

Datasheet version	00
-------------------	----

Description

Module type	MS060
Description	<p>The rail set contains 10 rails including edge protection, combs and mounting holes.</p> <p>Depending on the rail type and installation depth, brackets can be used for mounting.</p> <p>Brackets and mounting material is not included in the set.</p> <p>Other lengths in a 50 mm grid are availble on request.</p>

Technical data

Rail height	60 mm
Rail length	1150 mm

General

Material	Aluminum
Surface	polished
PU (units)	10

Explanation

A	60 mm
---	-------

Technical data sheet

Modular · 10 piece rail set

Dimensions





Technical data sheet

Modular · 10 piece rail set

MS060 Rail set



Identification

Type	MS060 1200
Part No.	380121R1200

Product version

Datasheet version	00
-------------------	----

Description

Module type	MS060
Description	<p>The rail set contains 10 rails including edge protection, combs and mounting holes.</p> <p>Depending on the rail type and installation depth, brackets can be used for mounting.</p> <p>Brackets and mounting material is not included in the set.</p> <p>Other lengths in a 50 mm grid are availble on request.</p>

Technical data

Rail height	60 mm
Rail length	1200 mm

General

Material	Aluminum
Surface	polished
PU (units)	10

Explanation

A	60 mm
---	-------

Dimensions



Technical data sheet

Modular · 10 piece rail set

MS060 Rail set

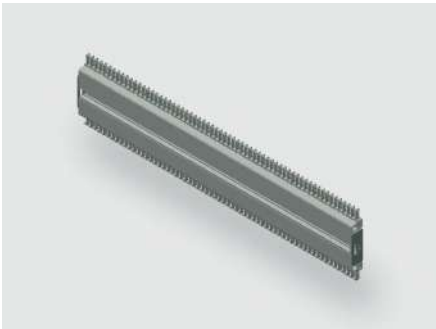

Identification

Type	MS060 1250
Part No.	380121R1250

Product version

Datasheet version	00
-------------------	----

Description

Module type	MS060
Description	<p>The rail set contains 10 rails including edge protection, combs and mounting holes.</p> <p>Depending on the rail type and installation depth, brackets can be used for mounting.</p> <p>Brackets and mounting material is not included in the set.</p> <p>Other lengths in a 50 mm grid are availble on request.</p>

Technical data

Rail height	60 mm
Rail length	1250 mm

General

Material	Aluminum
Surface	polished
PU (units)	10

Explanation

A	60 mm
---	-------

Dimensions



Technical data sheet

Modular · 10 piece rail set

MS060 Rail set



Identification

Type	MS060 1300
Part No.	380121R1300

Product version

Datasheet version	00
-------------------	----

Description

Module type	MS060
Description	<p>The rail set contains 10 rails including edge protection, combs and mounting holes.</p> <p>Depending on the rail type and installation depth, brackets can be used for mounting.</p> <p>Brackets and mounting material is not included in the set.</p> <p>Other lengths in a 50 mm grid are availble on request.</p>

Technical data

Rail height	60 mm
Rail length	1300 mm

General

Material	Aluminum
Surface	polished
PU (units)	10

Explanation

A	60 mm
---	-------

Technical data sheet

Modular · 10 piece rail set

Dimensions



Technical data sheet

Modular · 10 piece rail set

MS060 Rail set

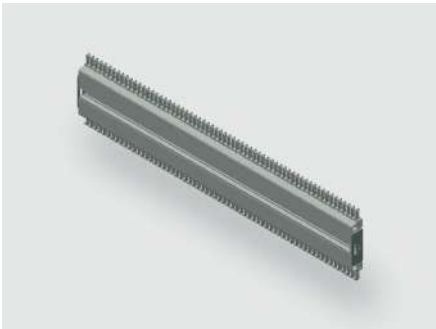

Identification

Type	MS060 1350
Part No.	380121R1350

Product version

Datasheet version	00
-------------------	----

Description

Module type	MS060
Description	<p>The rail set contains 10 rails including edge protection, combs and mounting holes.</p> <p>Depending on the rail type and installation depth, brackets can be used for mounting.</p> <p>Brackets and mounting material is not included in the set.</p> <p>Other lengths in a 50 mm grid are availble on request.</p>

Technical data

Rail height	60 mm
Rail length	1350 mm

General

Material	Aluminum
Surface	polished
PU (units)	10

Explanation

A	60 mm
---	-------

Technical data sheet

Modular · 10 piece rail set

Dimensions





Technical data sheet

Modular · 10 piece rail set

MS060 Rail set



Identification

Type	MS060 1400
Part No.	380121R1400

Product version

Datasheet version	00
-------------------	----

Description

Module type	MS060
Description	<p>The rail set contains 10 rails including edge protection, combs and mounting holes.</p> <p>Depending on the rail type and installation depth, brackets can be used for mounting.</p> <p>Brackets and mounting material is not included in the set.</p> <p>Other lengths in a 50 mm grid are availble on request.</p>

Technical data

Rail height	60 mm
Rail length	1400 mm

General

Material	Aluminum
Surface	polished
PU (units)	10

Explanation

A	60 mm
---	-------

Technical data sheet

Modular · 10 piece rail set

Dimensions



Technical data sheet

Modular · 10 piece rail set

MS060 Rail set

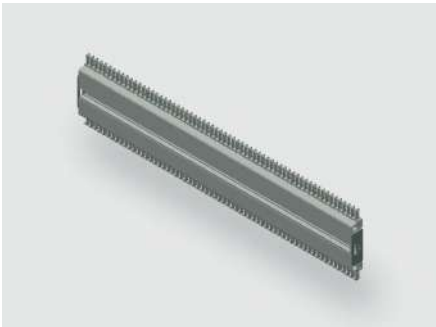

Identification

Type	MS060 1450
Part No.	380121R1450

Product version

Datasheet version	00
-------------------	----

Description

Module type	MS060
Description	<p>The rail set contains 10 rails including edge protection, combs and mounting holes.</p> <p>Depending on the rail type and installation depth, brackets can be used for mounting.</p> <p>Brackets and mounting material is not included in the set.</p> <p>Other lengths in a 50 mm grid are availble on request.</p>

Technical data

Rail height	60 mm
Rail length	1450 mm

General

Material	Aluminum
Surface	polished
PU (units)	10

Explanation

A	60 mm
---	-------

Dimensions



Technical data sheet

Modular · 10 piece rail set

MS060 Rail set



Identification

Type	MS060 1500
Part No.	380121R1500

Product version

Datasheet version	00
-------------------	----

Description

Module type	MS060
Description	<p>The rail set contains 10 rails including edge protection, combs and mounting holes.</p> <p>Depending on the rail type and installation depth, brackets can be used for mounting.</p> <p>Brackets and mounting material is not included in the set.</p> <p>Other lengths in a 50 mm grid are availble on request.</p>

Technical data

Rail height	60 mm
Rail length	1500 mm

General

Material	Aluminum
Surface	polished
PU (units)	10

Explanation

A	60 mm
---	-------

Dimensions



Technical data sheet

Modular · 10 piece rail set

MS060 Rail set

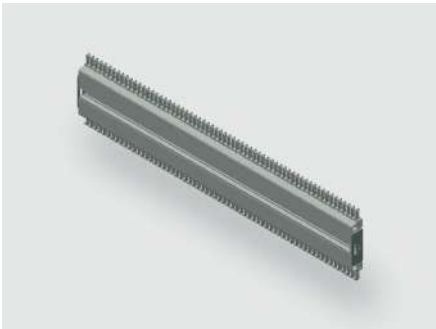

Identification

Type	MS060 1550
Part No.	380121R1550

Product version

Datasheet version	00
-------------------	----

Description

Module type	MS060
Description	<p>The rail set contains 10 rails including edge protection, combs and mounting holes.</p> <p>Depending on the rail type and installation depth, brackets can be used for mounting.</p> <p>Brackets and mounting material is not included in the set.</p> <p>Other lengths in a 50 mm grid are availble on request.</p>

Technical data

Rail height	60 mm
Rail length	1550 mm

General

Material	Aluminum
Surface	polished
PU (units)	10

Explanation

A	60 mm
---	-------

Technical data sheet

Modular · 10 piece rail set

Dimensions





Technical data sheet

Modular · 10 piece rail set

MS060 Rail set



Identification

Type	MS060 1600
Part No.	380121R1600

Product version

Datasheet version	00
-------------------	----

Description

Module type	MS060
Description	<p>The rail set contains 10 rails including edge protection, combs and mounting holes.</p> <p>Depending on the rail type and installation depth, brackets can be used for mounting.</p> <p>Brackets and mounting material is not included in the set.</p> <p>Other lengths in a 50 mm grid are availble on request.</p>

Technical data

Rail height	60 mm
Rail length	1600 mm

General

Material	Aluminum
Surface	polished
PU (units)	10

Explanation

A	60 mm
---	-------

Technical data sheet

Modular · 10 piece rail set

Dimensions



Technical data sheet

Modular · 10 piece rail set

MS060 Rail set

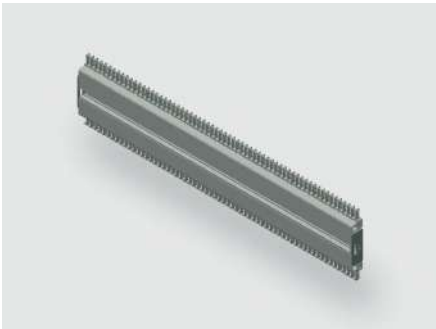

Identification

Type	MS060 1650
Part No.	380121R1650

Product version

Datasheet version	00
-------------------	----

Description

Module type	MS060
Description	<p>The rail set contains 10 rails including edge protection, combs and mounting holes.</p> <p>Depending on the rail type and installation depth, brackets can be used for mounting.</p> <p>Brackets and mounting material is not included in the set.</p> <p>Other lengths in a 50 mm grid are availble on request.</p>

Technical data

Rail height	60 mm
Rail length	1650 mm

General

Material	Aluminum
Surface	polished
PU (units)	10

Explanation

A	60 mm
---	-------

Technical data sheet

Modular · 10 piece rail set

Dimensions



Technical data sheet

Modular · 10 piece rail set

MS060 Rail set



Identification

Type	MS060 1700
Part No.	380121R1700

Product version

Datasheet version	00
-------------------	----

Description

Module type	MS060
Description	<p>The rail set contains 10 rails including edge protection, combs and mounting holes.</p> <p>Depending on the rail type and installation depth, brackets can be used for mounting.</p> <p>Brackets and mounting material is not included in the set.</p> <p>Other lengths in a 50 mm grid are availble on request.</p>

Technical data

Rail height	60 mm
Rail length	1700 mm

General

Material	Aluminum
Surface	polished
PU (units)	10

Explanation

A	60 mm
---	-------

Dimensions



Technical data sheet

Modular · 10 piece rail set

MS060 Rail set

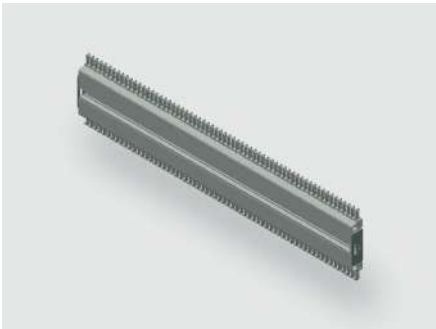

Identification

Type	MS060 1750
Part No.	380121R1750

Product version

Datasheet version	00
-------------------	----

Description

Module type	MS060
Description	<p>The rail set contains 10 rails including edge protection, combs and mounting holes.</p> <p>Depending on the rail type and installation depth, brackets can be used for mounting.</p> <p>Brackets and mounting material is not included in the set.</p> <p>Other lengths in a 50 mm grid are availble on request.</p>

Technical data

Rail height	60 mm
Rail length	1750 mm

General

Material	Aluminum
Surface	polished
PU (units)	10

Explanation

A	60 mm
---	-------

Technical data sheet

Modular · 10 piece rail set

Dimensions





Technical data sheet

Modular · 10 piece rail set

MS060 Rail set



Identification

Type	MS060 1800
Part No.	380121R1800

Product version

Datasheet version	00
-------------------	----

Description

Module type	MS060
Description	<p>The rail set contains 10 rails including edge protection, combs and mounting holes.</p> <p>Depending on the rail type and installation depth, brackets can be used for mounting.</p> <p>Brackets and mounting material is not included in the set.</p> <p>Other lengths in a 50 mm grid are availble on request.</p>

Technical data

Rail height	60 mm
Rail length	1800 mm

General

Material	Aluminum
Surface	polished
PU (units)	10

Explanation

A	60 mm
---	-------

Dimensions



Technical data sheet

Modular · 10 piece rail set

MS060 Rail set

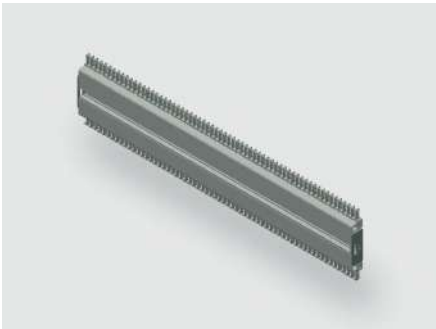

Identification

Type	MS060 1850
Part No.	380121R1850

Product version

Datasheet version	00
-------------------	----

Description

Module type	MS060
Description	<p>The rail set contains 10 rails including edge protection, combs and mounting holes.</p> <p>Depending on the rail type and installation depth, brackets can be used for mounting.</p> <p>Brackets and mounting material is not included in the set.</p> <p>Other lengths in a 50 mm grid are availble on request.</p>

Technical data

Rail height	60 mm
Rail length	1850 mm

General

Material	Aluminum
Surface	polished
PU (units)	10

Explanation

A	60 mm
---	-------

Technical data sheet

Modular · 10 piece rail set

Dimensions



Technical data sheet

Modular · 10 piece rail set

MS060 Rail set



Identification

Type	MS060 1900
Part No.	380121R1900

Product version

Datasheet version	00
-------------------	----

Description

Module type	MS060
Description	<p>The rail set contains 10 rails including edge protection, combs and mounting holes.</p> <p>Depending on the rail type and installation depth, brackets can be used for mounting.</p> <p>Brackets and mounting material is not included in the set.</p> <p>Other lengths in a 50 mm grid are availble on request.</p>

Technical data

Rail height	60 mm
Rail length	1900 mm

General

Material	Aluminum
Surface	polished
PU (units)	10

Explanation

A	60 mm
---	-------

Technical data sheet

Modular · 10 piece rail set

Dimensions



Technical data sheet

Modular · 10 piece rail set

MS060 Rail set

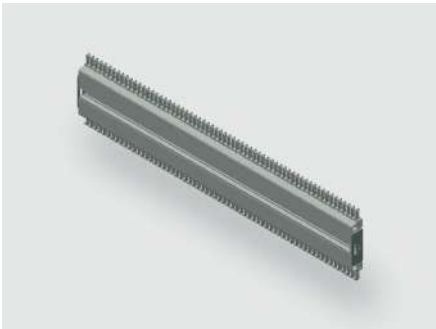

Identification

Type	MS060 1950
Part No.	380121R1950

Product version

Datasheet version	00
-------------------	----

Description

Module type	MS060
Description	<p>The rail set contains 10 rails including edge protection, combs and mounting holes.</p> <p>Depending on the rail type and installation depth, brackets can be used for mounting.</p> <p>Brackets and mounting material is not included in the set.</p> <p>Other lengths in a 50 mm grid are availble on request.</p>

Technical data

Rail height	60 mm
Rail length	1950 mm

General

Material	Aluminum
Surface	polished
PU (units)	10

Explanation

A	60 mm
---	-------

Technical data sheet

Modular · 10 piece rail set

Dimensions





Technical data sheet

Modular · 10 piece rail set

MS060 Rail set



Identification

Type	MS060 2000
Part No.	380121R2000

Product version

Datasheet version	00
-------------------	----

Description

Module type	MS060
Description	<p>The rail set contains 10 rails including edge protection, combs and mounting holes.</p> <p>Depending on the rail type and installation depth, brackets can be used for mounting.</p> <p>Brackets and mounting material is not included in the set.</p> <p>Other lengths in a 50 mm grid are availble on request.</p>

Technical data

Rail height	60 mm
Rail length	2000 mm

General

Material	Aluminum
Surface	polished
PU (units)	10

Explanation

A	60 mm
---	-------

Dimensions



Technical data sheet

Modular · 10 piece rail set

MS080 Rail set

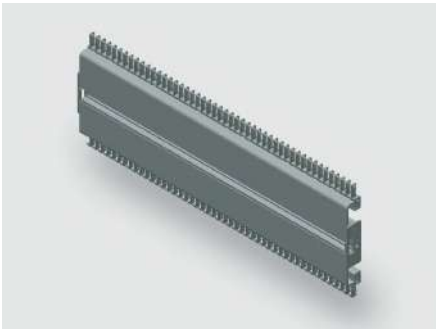

Identification

Type	MS080 300
Part No.	380122R0300

Product version

Datasheet version	00
-------------------	----

Description

Module type	MS080
Description	<p>The rail set contains 10 rails including edge protection, combs and mounting holes.</p> <p>Depending on the rail type and installation depth, brackets can be used for mounting.</p> <p>Brackets and mounting material is not included in the set.</p> <p>Other lengths in a 50 mm grid are availble on request.</p>

Technical data

Rail height	80 mm
Rail length	300 mm

General

Material	Aluminum
Surface	polished
PU (units)	10

Explanation

A	80 mm
---	-------

Technical data sheet

Modular · 10 piece rail set

Dimensions



Technical data sheet

Modular · 10 piece rail set

MS080 Rail set

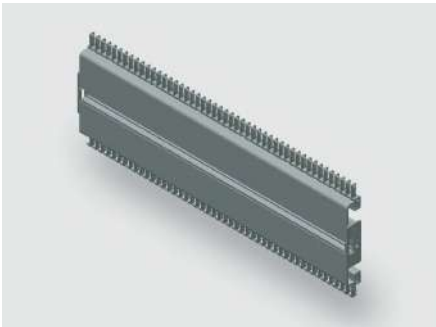

Identification

Type	MS080 350
Part No.	380122R0350

Product version

Datasheet version	00
-------------------	----

Description

Module type	MS080
Description	<p>The rail set contains 10 rails including edge protection, combs and mounting holes.</p> <p>Depending on the rail type and installation depth, brackets can be used for mounting.</p> <p>Brackets and mounting material is not included in the set.</p> <p>Other lengths in a 50 mm grid are availble on request.</p>

Technical data

Rail height	80 mm
Rail length	350 mm

General

Material	Aluminum
Surface	polished
PU (units)	10

Explanation

A	80 mm
---	-------

Technical data sheet

Modular · 10 piece rail set

Dimensions



Technical data sheet

Modular · 10 piece rail set

MS080 Rail set

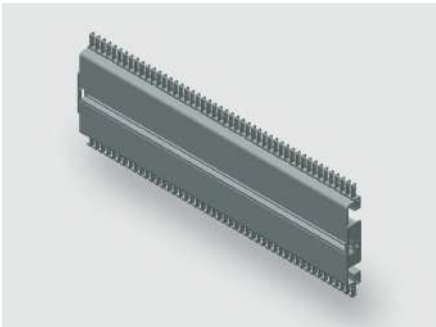

Identification

Type	MS080 400
Part No.	380122R0400

Product version

Datasheet version	00
-------------------	----

Description

Module type	MS080
Description	<p>The rail set contains 10 rails including edge protection, combs and mounting holes.</p> <p>Depending on the rail type and installation depth, brackets can be used for mounting.</p> <p>Brackets and mounting material is not included in the set.</p> <p>Other lengths in a 50 mm grid are availble on request.</p>

Technical data

Rail height	80 mm
Rail length	400 mm

General

Material	Aluminum
Surface	polished
PU (units)	10

Explanation

A	80 mm
---	-------

Dimensions





Technical data sheet

Modular · 10 piece rail set

MS080 Rail set

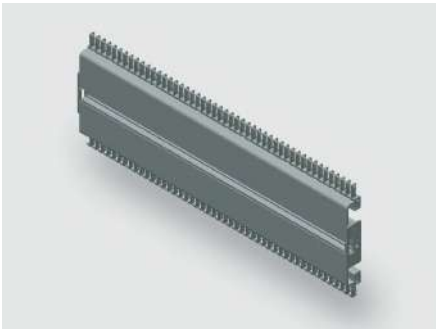

Identification

Type	MS080 450
Part No.	380122R0450

Product version

Datasheet version	00
-------------------	----

Description

Module type	MS080
Description	<p>The rail set contains 10 rails including edge protection, combs and mounting holes.</p> <p>Depending on the rail type and installation depth, brackets can be used for mounting.</p> <p>Brackets and mounting material is not included in the set.</p> <p>Other lengths in a 50 mm grid are availble on request.</p>

Technical data

Rail height	80 mm
Rail length	450 mm

General

Material	Aluminum
Surface	polished
PU (units)	10

Explanation

A	80 mm
---	-------

Technical data sheet

Modular · 10 piece rail set

Dimensions



Technical data sheet

Modular · 10 piece rail set

MS080 Rail set

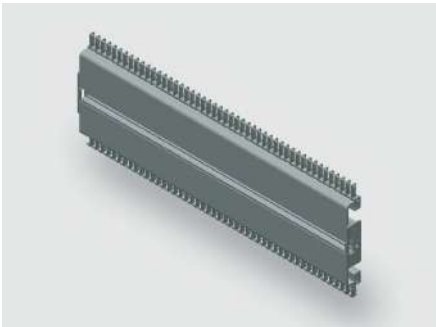

Identification

Type	MS080 500
Part-No.	380122R0500

Product version

Datasheet version	00
-------------------	----

Description

Module type	MS080
Description	<p>The rail set contains 10 rails including edge protection, combs and mounting holes.</p> <p>Depending on the rail type and installation depth, brackets can be used for mounting.</p> <p>Brackets and mounting material is not included in the set.</p> <p>Other lengths in a 50 mm grid are availble on request.</p>

Technical data

Rail height	80 mm
Rail length	500 mm

General

Material	Aluminum
Surface	polished
PU (units)	10

Explanation

A	80 mm
---	-------

Technical data sheet

Modular · 10 piece rail set

Dimensions



Technical data sheet

Modular · 10 piece rail set

MS080 Rail set

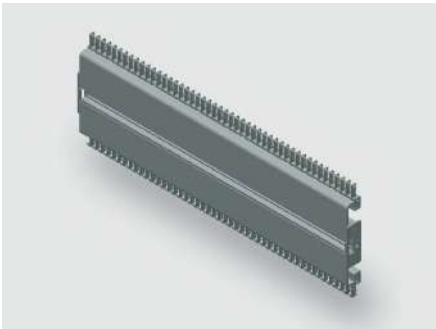

Identification

Type	MS080 550
Part-No.	380122R0550

Product version

Datasheet version	00
-------------------	----

Description

Module type	MS080
Description	<p>The rail set contains 10 rails including edge protection, combs and mounting holes.</p> <p>Depending on the rail type and installation depth, brackets can be used for mounting.</p> <p>Brackets and mounting material is not included in the set.</p> <p>Other lengths in a 50 mm grid are availble on request.</p>

Technical data

Rail height	80 mm
Rail length	550 mm

General

Material	Aluminum
Surface	polished
PU (units)	10

Explanation

A	80 mm
---	-------

Technical data sheet

Modular · 10 piece rail set

Dimensions



Technical data sheet

Modular · 10 piece rail set

MS080 Rail set

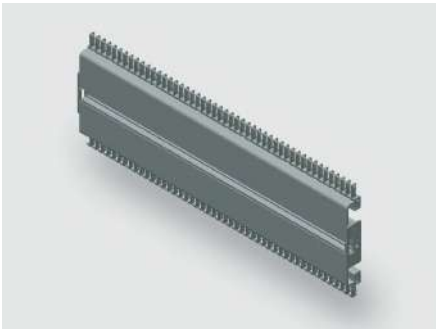

Identification

Type	MS080 600
Part No.	380122R0600

Product version

Datasheet version	00
-------------------	----

Description

Module type	MS080
Description	<p>The rail set contains 10 rails including edge protection, combs and mounting holes.</p> <p>Depending on the rail type and installation depth, brackets can be used for mounting.</p> <p>Brackets and mounting material is not included in the set.</p> <p>Other lengths in a 50 mm grid are availble on request.</p>

Technical data

Rail height	80 mm
Rail length	600 mm

General

Material	Aluminum
Surface	polished
PU (units)	10

Explanation

A	80 mm
---	-------

Technical data sheet

Modular · 10 piece rail set

Dimensions





Technical data sheet

Modular · 10 piece rail set

MS080 Rail set

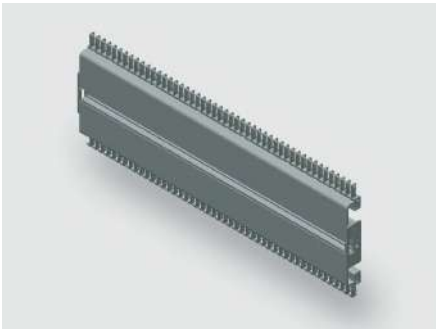

Identification

Type	MS080 650
Part No.	380122R0650

Product version

Datasheet version	00
-------------------	----

Description

Module type	MS080
Description	<p>The rail set contains 10 rails including edge protection, combs and mounting holes.</p> <p>Depending on the rail type and installation depth, brackets can be used for mounting.</p> <p>Brackets and mounting material is not included in the set.</p> <p>Other lengths in a 50 mm grid are availble on request.</p>

Technical data

Rail height	80 mm
Rail length	650 mm

General

Material	Aluminum
Surface	polished
PU (units)	10

Explanation

A	80 mm
---	-------

Technical data sheet

Modular · 10 piece rail set

Dimensions



Technical data sheet

Modular · 10 piece rail set

MS080 Rail set

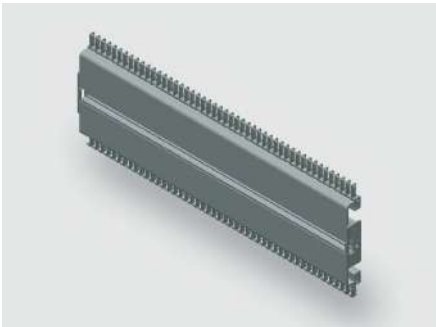

Identification

Type	MS080 700
Part-No.	380122R0700

Product version

Datasheet version	00
-------------------	----

Description

Module type	MS080
Description	<p>The rail set contains 10 rails including edge protection, combs and mounting holes.</p> <p>Depending on the rail type and installation depth, brackets can be used for mounting.</p> <p>Brackets and mounting material is not included in the set.</p> <p>Other lengths in a 50 mm grid are availble on request.</p>

Technical data

Rail height	80 mm
Rail length	700 mm

General

Material	Aluminum
Surface	polished
PU (units)	10

Explanation

A	80 mm
---	-------

Technical data sheet

Modular · 10 piece rail set

Dimensions



Technical data sheet

Modular · 10 piece rail set

MS080 Rail set

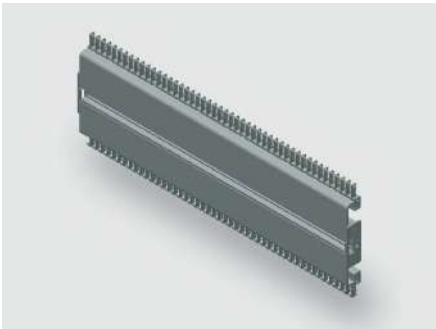

Identification

Type	MS080 750
Part-No.	380122R0750

Product version

Datasheet version	00
-------------------	----

Description

Module type	MS080
Description	<p>The rail set contains 10 rails including edge protection, combs and mounting holes.</p> <p>Depending on the rail type and installation depth, brackets can be used for mounting.</p> <p>Brackets and mounting material is not included in the set.</p> <p>Other lengths in a 50 mm grid are availble on request.</p>

Technical data

Rail height	80 mm
Rail length	750 mm

General

Material	Aluminum
Surface	polished
PU (units)	10

Explanation

A	80 mm
---	-------

Technical data sheet

Modular · 10 piece rail set

Dimensions



Technical data sheet

Modular · 10 piece rail set

MS080 Rail set

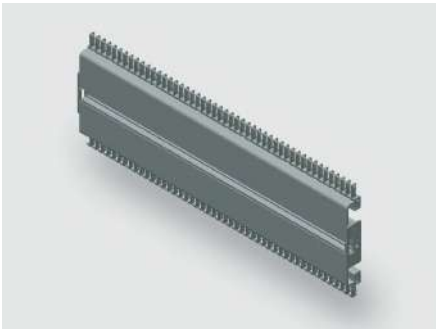

Identification

Type	MS080 800
Part No.	380122R0800

Product version

Datasheet version	00
-------------------	----

Description

Module type	MS080
Description	<p>The rail set contains 10 rails including edge protection, combs and mounting holes.</p> <p>Depending on the rail type and installation depth, brackets can be used for mounting.</p> <p>Brackets and mounting material is not included in the set.</p> <p>Other lengths in a 50 mm grid are availble on request.</p>

Technical data

Rail height	80 mm
Rail length	800 mm

General

Material	Aluminum
Surface	polished
PU (units)	10

Explanation

A	80 mm
---	-------

Technical data sheet

Modular · 10 piece rail set

Dimensions





Technical data sheet

Modular · 10 piece rail set

MS080 Rail set

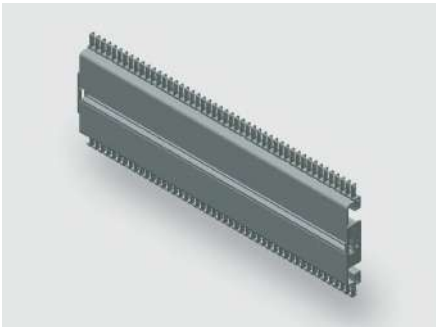

Identification

Type	MS080 850
Part No.	380122R0850

Product version

Datasheet version	00
-------------------	----

Description

Module type	MS080
Description	<p>The rail set contains 10 rails including edge protection, combs and mounting holes.</p> <p>Depending on the rail type and installation depth, brackets can be used for mounting.</p> <p>Brackets and mounting material is not included in the set.</p> <p>Other lengths in a 50 mm grid are availble on request.</p>

Technical data

Rail height	80 mm
Rail length	850 mm

General

Material	Aluminum
Surface	polished
PU (units)	10

Explanation

A	80 mm
---	-------

Dimensions



Technical data sheet

Modular · 10 piece rail set

MS080 Rail set

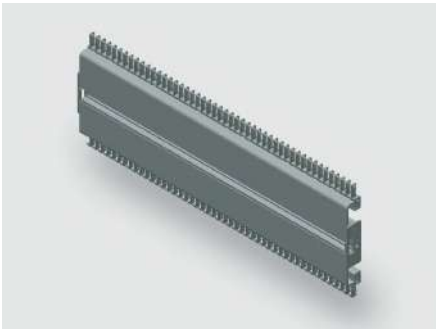

Identification

Type	MS080 900
Part-No.	380122R0900

Product version

Datasheet version	00
-------------------	----

Description

Module type	MS080
Description	<p>The rail set contains 10 rails including edge protection, combs and mounting holes.</p> <p>Depending on the rail type and installation depth, brackets can be used for mounting.</p> <p>Brackets and mounting material is not included in the set.</p> <p>Other lengths in a 50 mm grid are availble on request.</p>

Technical data

Rail height	80 mm
Rail length	900 mm

General

Material	Aluminum
Surface	polished
PU (units)	10

Explanation

A	80 mm
---	-------

Technical data sheet

Modular · 10 piece rail set

Dimensions



Technical data sheet

Modular · 10 piece rail set

MS080 Rail set

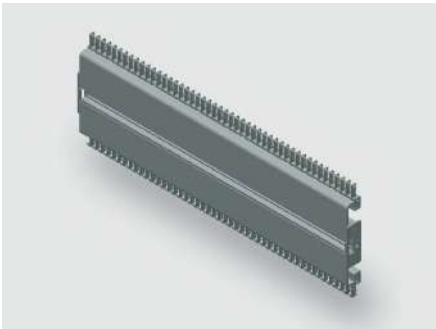

Identification

Type	MS080 950
Part No.	380122R0950

Product version

Datasheet version	00
-------------------	----

Description

Module type	MS080
Description	<p>The rail set contains 10 rails including edge protection, combs and mounting holes.</p> <p>Depending on the rail type and installation depth, brackets can be used for mounting.</p> <p>Brackets and mounting material is not included in the set.</p> <p>Other lengths in a 50 mm grid are availble on request.</p>

Technical data

Rail height	80 mm
Rail length	950 mm

General

Material	Aluminum
Surface	polished
PU (units)	10

Explanation

A	80 mm
---	-------

Dimensions



Technical data sheet

Modular · 10 piece rail set

MS080 Rail set

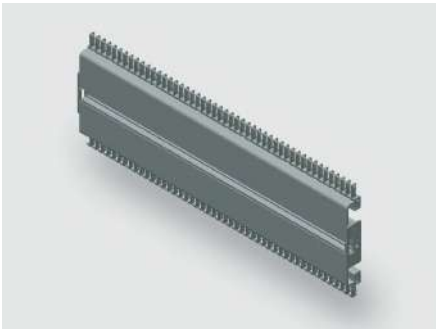

Identification

Type	MS080 1000
Part No.	380122R1000

Product version

Datasheet version	00
-------------------	----

Description

Module type	MS080
Description	<p>The rail set contains 10 rails including edge protection, combs and mounting holes.</p> <p>Depending on the rail type and installation depth, brackets can be used for mounting.</p> <p>Brackets and mounting material is not included in the set.</p> <p>Other lengths in a 50 mm grid are availble on request.</p>

Technical data

Rail height	80 mm
Rail length	1000 mm

General

Material	Aluminum
Surface	polished
PU (units)	10

Explanation

A	80 mm
---	-------

Dimensions





Technical data sheet

Modular · 10 piece rail set

MS080 Rail set

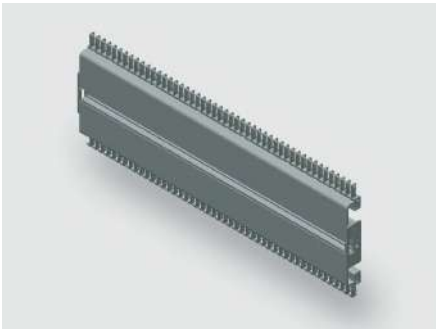

Identification

Type	MS080 1050
Part No.	380122R1050

Product version

Datasheet version	00
-------------------	----

Description

Module type	MS080
Description	<p>The rail set contains 10 rails including edge protection, combs and mounting holes.</p> <p>Depending on the rail type and installation depth, brackets can be used for mounting.</p> <p>Brackets and mounting material is not included in the set.</p> <p>Other lengths in a 50 mm grid are availble on request.</p>

Technical data

Rail height	80 mm
Rail length	1050 mm

General

Material	Aluminum
Surface	polished
PU (units)	10

Explanation

A	80 mm
---	-------

Technical data sheet

Modular · 10 piece rail set

Dimensions



Technical data sheet

Modular · 10 piece rail set

MS080 Rail set

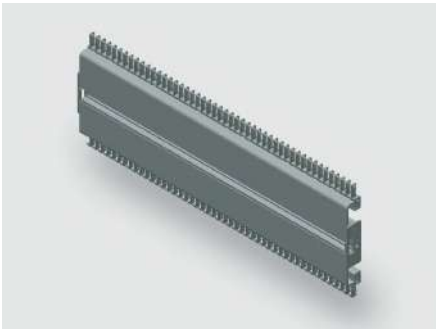

Identification

Type	MS080 1100
Part-No.	380122R1100

Product version

Datasheet version	00
-------------------	----

Description

Module type	MS080
Description	<p>The rail set contains 10 rails including edge protection, combs and mounting holes.</p> <p>Depending on the rail type and installation depth, brackets can be used for mounting.</p> <p>Brackets and mounting material is not included in the set.</p> <p>Other lengths in a 50 mm grid are availble on request.</p>

Technical data

Rail height	80 mm
Rail length	1100 mm

General

Material	Aluminum
Surface	polished
PU (units)	10

Explanation

A	80 mm
---	-------

Technical data sheet

Modular · 10 piece rail set

Dimensions



Technical data sheet

Modular · 10 piece rail set

MS080 Rail set

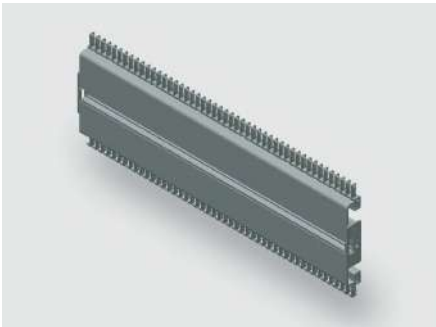

Identification

Type	MS080 1150
Part No.	380122R1150

Product version

Datasheet version	00
-------------------	----

Description

Module type	MS080
Description	<p>The rail set contains 10 rails including edge protection, combs and mounting holes.</p> <p>Depending on the rail type and installation depth, brackets can be used for mounting.</p> <p>Brackets and mounting material is not included in the set.</p> <p>Other lengths in a 50 mm grid are availble on request.</p>

Technical data

Rail height	80 mm
Rail length	1150 mm

General

Material	Aluminum
Surface	polished
PU (units)	10

Explanation

A	80 mm
---	-------

Dimensions



Technical data sheet

Modular · 10 piece rail set

MS080 Rail set

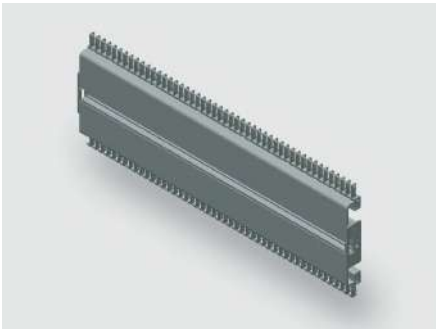

Identification

Type	MS080 1200
Part No.	380122R1200

Product version

Datasheet version	00
-------------------	----

Description

Module type	MS080
Description	<p>The rail set contains 10 rails including edge protection, combs and mounting holes.</p> <p>Depending on the rail type and installation depth, brackets can be used for mounting.</p> <p>Brackets and mounting material is not included in the set.</p> <p>Other lengths in a 50 mm grid are availble on request.</p>

Technical data

Rail height	80 mm
Rail length	1200 mm

General

Material	Aluminum
Surface	polished
PU (units)	10

Explanation

A	80 mm
---	-------

Dimensions





Technical data sheet

Modular · 10 piece rail set

MS080 Rail set

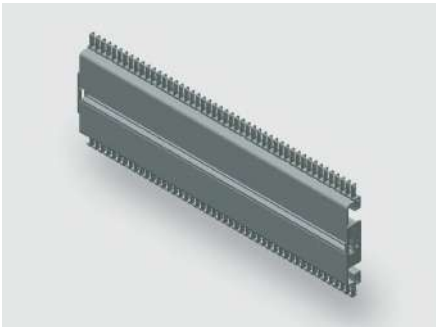

Identification

Type	MS080 1250
Part No.	380122R1250

Product version

Datasheet version	00
-------------------	----

Description

Module type	MS080
Description	<p>The rail set contains 10 rails including edge protection, combs and mounting holes.</p> <p>Depending on the rail type and installation depth, brackets can be used for mounting.</p> <p>Brackets and mounting material is not included in the set.</p> <p>Other lengths in a 50 mm grid are availble on request.</p>

Technical data

Rail height	80 mm
Rail length	1250 mm

General

Material	Aluminum
Surface	polished
PU (units)	10

Explanation

A	80 mm
---	-------

Technical data sheet

Modular · 10 piece rail set

Dimensions



Technical data sheet

Modular · 10 piece rail set

MS080 Rail set

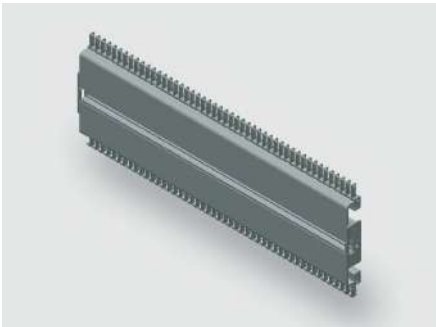

Identification

Type	MS080 1300
Part No.	380122R1300

Product version

Datasheet version	00
-------------------	----

Description

Module type	MS080
Description	<p>The rail set contains 10 rails including edge protection, combs and mounting holes.</p> <p>Depending on the rail type and installation depth, brackets can be used for mounting.</p> <p>Brackets and mounting material is not included in the set.</p> <p>Other lengths in a 50 mm grid are availble on request.</p>

Technical data

Rail height	80 mm
Rail length	1300 mm

General

Material	Aluminum
Surface	polished
PU (units)	10

Explanation

A	80 mm
---	-------

Technical data sheet

Modular · 10 piece rail set

Dimensions



Technical data sheet

Modular · 10 piece rail set

MS080 Rail set

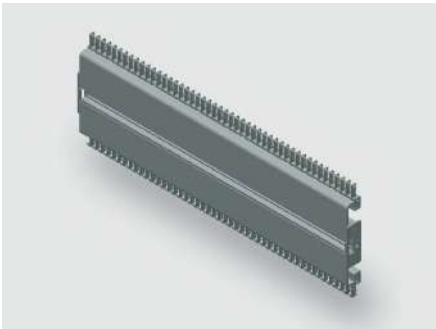

Identification

Type	MS080 1350
Part No.	380122R1350

Product version

Datasheet version	00
-------------------	----

Description

Module type	MS080
Description	<p>The rail set contains 10 rails including edge protection, combs and mounting holes.</p> <p>Depending on the rail type and installation depth, brackets can be used for mounting.</p> <p>Brackets and mounting material is not included in the set.</p> <p>Other lengths in a 50 mm grid are availble on request.</p>

Technical data

Rail height	80 mm
Rail length	1350 mm

General

Material	Aluminum
Surface	polished
PU (units)	10

Explanation

A	80 mm
---	-------

Dimensions



Technical data sheet

Modular · 10 piece rail set

MS080 Rail set

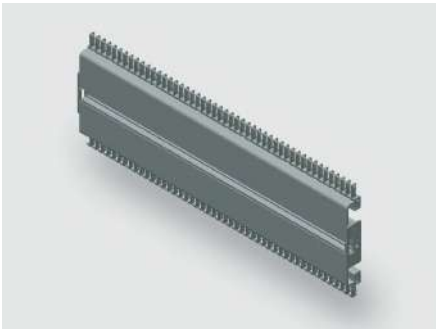

Identification

Type	MS080 1400
Part No.	380122R1400

Product version

Datasheet version	00
-------------------	----

Description

Module type	MS080
Description	<p>The rail set contains 10 rails including edge protection, combs and mounting holes.</p> <p>Depending on the rail type and installation depth, brackets can be used for mounting.</p> <p>Brackets and mounting material is not included in the set.</p> <p>Other lengths in a 50 mm grid are availble on request.</p>

Technical data

Rail height	80 mm
Rail length	1400 mm

General

Material	Aluminum
Surface	polished
PU (units)	10

Explanation

A	80 mm
---	-------

Technical data sheet

Modular · 10 piece rail set

Dimensions





Technical data sheet

Modular · 10 piece rail set

MS080 Rail set

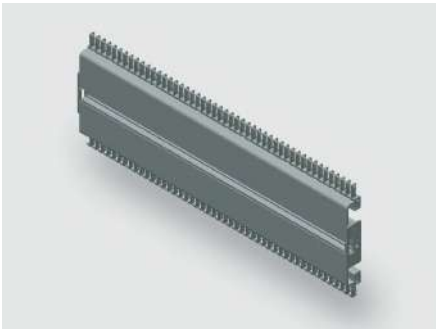

Identification

Type	MS080 1450
Part No.	380122R1450

Product version

Datasheet version	00
-------------------	----

Description

Module type	MS080
Description	<p>The rail set contains 10 rails including edge protection, combs and mounting holes.</p> <p>Depending on the rail type and installation depth, brackets can be used for mounting.</p> <p>Brackets and mounting material is not included in the set.</p> <p>Other lengths in a 50 mm grid are availble on request.</p>

Technical data

Rail height	80 mm
Rail length	1450 mm

General

Material	Aluminum
Surface	polished
PU (units)	10

Explanation

A	80 mm
---	-------

Dimensions



Technical data sheet

Modular · 10 piece rail set

MS080 Rail set

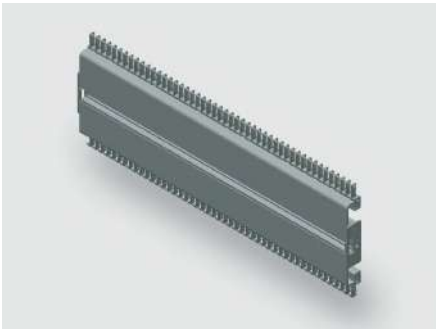

Identification

Type	MS080 1500
Part No.	380122R1500

Product version

Datasheet version	00
-------------------	----

Description

Module type	MS080
Description	<p>The rail set contains 10 rails including edge protection, combs and mounting holes.</p> <p>Depending on the rail type and installation depth, brackets can be used for mounting.</p> <p>Brackets and mounting material is not included in the set.</p> <p>Other lengths in a 50 mm grid are availble on request.</p>

Technical data

Rail height	80 mm
Rail length	1500 mm

General

Material	Aluminum
Surface	polished
PU (units)	10

Explanation

A	80 mm
---	-------

Dimensions



Technical data sheet

Modular · 10 piece rail set

MS080 Rail set

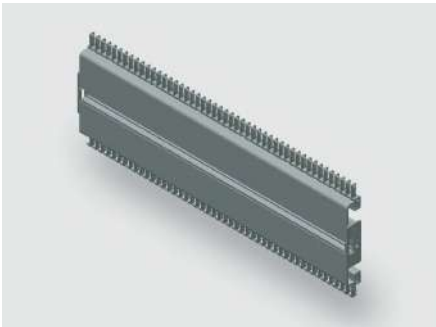

Identification

Type	MS080 1550
Part No.	380122R1550

Product version

Datasheet version	00
-------------------	----

Description

Module type	MS080
Description	<p>The rail set contains 10 rails including edge protection, combs and mounting holes.</p> <p>Depending on the rail type and installation depth, brackets can be used for mounting.</p> <p>Brackets and mounting material is not included in the set.</p> <p>Other lengths in a 50 mm grid are availble on request.</p>

Technical data

Rail height	80 mm
Rail length	1550 mm

General

Material	Aluminum
Surface	polished
PU (units)	10

Explanation

A	80 mm
---	-------

Dimensions



Technical data sheet

Modular · 10 piece rail set

MS080 Rail set

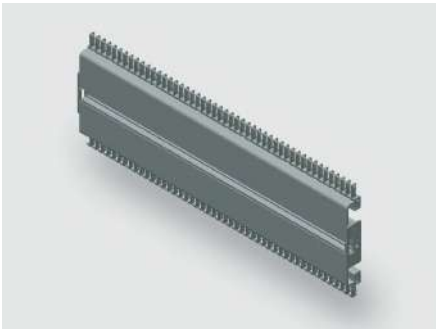

Identification

Type	MS080 1600
Part No.	380122R1600

Product version

Datasheet version	00
-------------------	----

Description

Module type	MS080
Description	<p>The rail set contains 10 rails including edge protection, combs and mounting holes.</p> <p>Depending on the rail type and installation depth, brackets can be used for mounting.</p> <p>Brackets and mounting material is not included in the set.</p> <p>Other lengths in a 50 mm grid are availble on request.</p>

Technical data

Rail height	80 mm
Rail length	1600 mm

General

Material	Aluminum
Surface	polished
PU (units)	10

Explanation

A	80 mm
---	-------

Dimensions





Technical data sheet

Modular · 10 piece rail set

MS080 Rail set

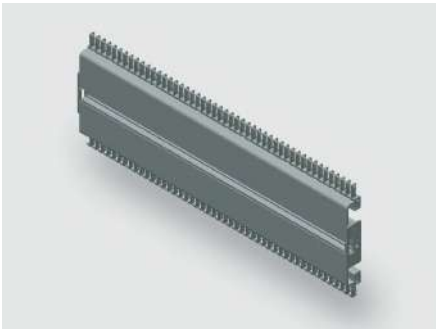

Identification

Type	MS080 1650
Part No.	380122R1650

Product version

Datasheet version	00
-------------------	----

Description

Module type	MS080
Description	<p>The rail set contains 10 rails including edge protection, combs and mounting holes.</p> <p>Depending on the rail type and installation depth, brackets can be used for mounting.</p> <p>Brackets and mounting material is not included in the set.</p> <p>Other lengths in a 50 mm grid are availble on request.</p>

Technical data

Rail height	80 mm
Rail length	1650 mm

General

Material	Aluminum
Surface	polished
PU (units)	10

Explanation

A	80 mm
---	-------

Technical data sheet

Modular · 10 piece rail set

Dimensions



Technical data sheet

Modular · 10 piece rail set

MS080 Rail set

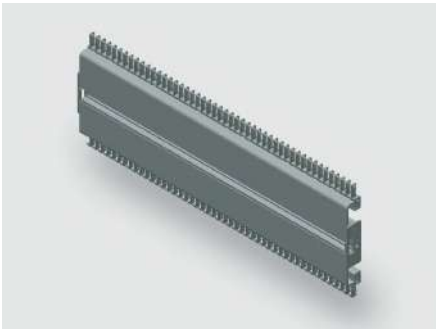

Identification

Type	MS080 1700
Part No.	380122R1700

Product version

Datasheet version	00
-------------------	----

Description

Module type	MS080
Description	<p>The rail set contains 10 rails including edge protection, combs and mounting holes.</p> <p>Depending on the rail type and installation depth, brackets can be used for mounting.</p> <p>Brackets and mounting material is not included in the set.</p> <p>Other lengths in a 50 mm grid are availble on request.</p>

Technical data

Rail height	80 mm
Rail length	1700 mm

General

Material	Aluminum
Surface	polished
PU (units)	10

Explanation

A	80 mm
---	-------

Technical data sheet

Modular · 10 piece rail set

Dimensions



Technical data sheet

Modular · 10 piece rail set

MS080 Rail set

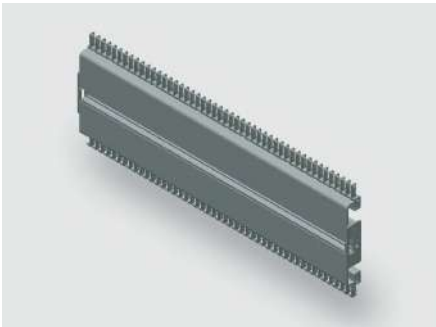

Identification

Type	MS080 1750
Part No.	380122R1750

Product version

Datasheet version	00
-------------------	----

Description

Module type	MS080
Description	<p>The rail set contains 10 rails including edge protection, combs and mounting holes.</p> <p>Depending on the rail type and installation depth, brackets can be used for mounting.</p> <p>Brackets and mounting material is not included in the set.</p> <p>Other lengths in a 50 mm grid are availble on request.</p>

Technical data

Rail height	80 mm
Rail length	1750 mm

General

Material	Aluminum
Surface	polished
PU (units)	10

Explanation

A	80 mm
---	-------

Technical data sheet

Modular · 10 piece rail set

Dimensions



Technical data sheet

Modular · 10 piece rail set

MS080 Rail set

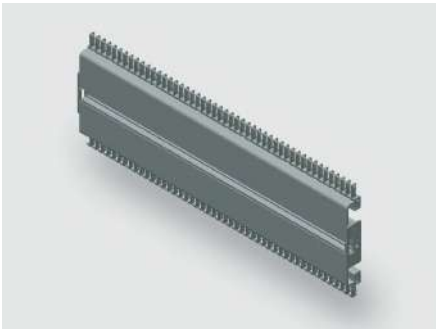

Identification

Type	MS080 1800
Part No.	380122R1800

Product version

Datasheet version	00
-------------------	----

Description

Module type	MS080
Description	<p>The rail set contains 10 rails including edge protection, combs and mounting holes.</p> <p>Depending on the rail type and installation depth, brackets can be used for mounting.</p> <p>Brackets and mounting material is not included in the set.</p> <p>Other lengths in a 50 mm grid are availble on request.</p>

Technical data

Rail height	80 mm
Rail length	1800 mm

General

Material	Aluminum
Surface	polished
PU (units)	10

Explanation

A	80 mm
---	-------

Dimensions





Technical data sheet

Modular · 10 piece rail set

MS080 Rail set

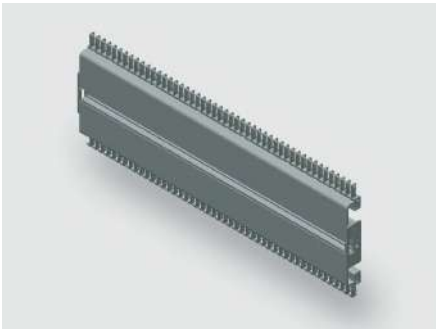

Identification

Type	MS080 1850
Part No.	380122R1850

Product version

Datasheet version	00
-------------------	----

Description

Module type	MS080
Description	<p>The rail set contains 10 rails including edge protection, combs and mounting holes.</p> <p>Depending on the rail type and installation depth, brackets can be used for mounting.</p> <p>Brackets and mounting material is not included in the set.</p> <p>Other lengths in a 50 mm grid are availble on request.</p>

Technical data

Rail height	80 mm
Rail length	1850 mm

General

Material	Aluminum
Surface	polished
PU (units)	10

Explanation

A	80 mm
---	-------

Dimensions



Technical data sheet

Modular · 10 piece rail set

MS080 Rail set

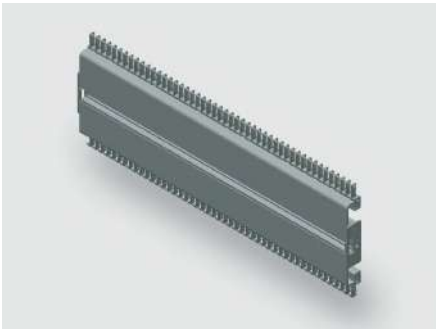

Identification

Type	MS080 1900
Part No.	380122R1900

Product version

Datasheet version	00
-------------------	----

Description

Module type	MS080
Description	<p>The rail set contains 10 rails including edge protection, combs and mounting holes.</p> <p>Depending on the rail type and installation depth, brackets can be used for mounting.</p> <p>Brackets and mounting material is not included in the set.</p> <p>Other lengths in a 50 mm grid are availble on request.</p>

Technical data

Rail height	80 mm
Rail length	1900 mm

General

Material	Aluminum
Surface	polished
PU (units)	10

Explanation

A	80 mm
---	-------

Technical data sheet

Modular · 10 piece rail set

Dimensions



Technical data sheet

Modular · 10 piece rail set

MS080 Rail set

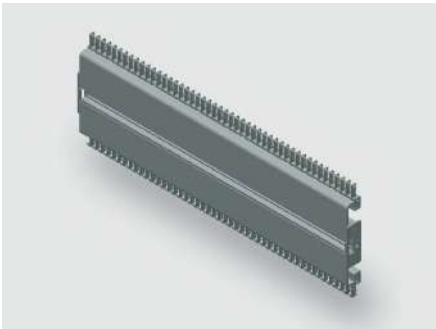

Identification

Type	MS080 1950
Part No.	380122R1950

Product version

Datasheet version	00
-------------------	----

Description

Module type	MS080
Description	<p>The rail set contains 10 rails including edge protection, combs and mounting holes.</p> <p>Depending on the rail type and installation depth, brackets can be used for mounting.</p> <p>Brackets and mounting material is not included in the set.</p> <p>Other lengths in a 50 mm grid are availble on request.</p>

Technical data

Rail height	80 mm
Rail length	1950 mm

General

Material	Aluminum
Surface	polished
PU (units)	10

Explanation

A	80 mm
---	-------

Technical data sheet

Modular · 10 piece rail set

Dimensions



Technical data sheet

Modular · 10 piece rail set

MS080 Rail set

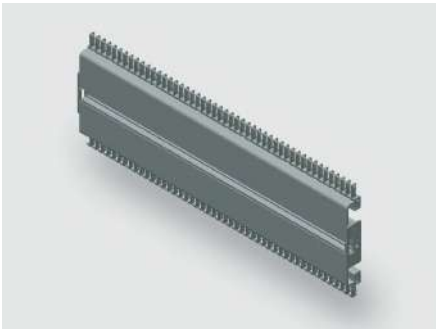

Identification

Type	MS080 2000
Part No.	380122R2000

Product version

Datasheet version	00
-------------------	----

Description

Module type	MS080
Description	<p>The rail set contains 10 rails including edge protection, combs and mounting holes.</p> <p>Depending on the rail type and installation depth, brackets can be used for mounting.</p> <p>Brackets and mounting material is not included in the set.</p> <p>Other lengths in a 50 mm grid are availble on request.</p>

Technical data

Rail height	80 mm
Rail length	2000 mm

General

Material	Aluminum
Surface	polished
PU (units)	10

Explanation

A	80 mm
---	-------

Technical data sheet

Modular · 10 piece rail set

Dimensions





Technical data sheet

Modular · 10 piece rail set

MS100 Rail set

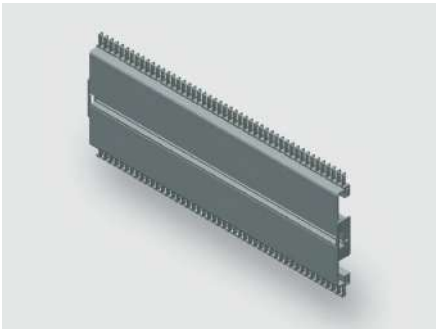

Identification

Type	MS100 300
Part No.	380123R0300

Product version

Datasheet version	00
-------------------	----

Description

Module type	MS100
Description	<p>The rail set contains 10 rails including edge protection, combs and mounting holes.</p> <p>Depending on the rail type and installation depth, brackets can be used for mounting.</p> <p>Brackets and mounting material is not included in the set.</p> <p>Other lengths in a 50 mm grid are availble on request.</p>

Technical data

Rail height	100 mm
Rail length	300 mm

General

Material	Aluminum
Surface	polished
PU (units)	10

Explanation

A	100 mm
---	--------

Technical data sheet

Modular · 10 piece rail set

Dimensions



Technical data sheet

Modular · 10 piece rail set

MS100 Rail set

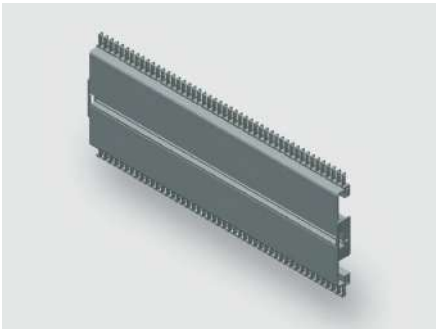

Identification

Type	MS100 350
Part No.	380123R0350

Product version

Datasheet version	00
-------------------	----

Description

Module type	MS100
Description	<p>The rail set contains 10 rails including edge protection, combs and mounting holes.</p> <p>Depending on the rail type and installation depth, brackets can be used for mounting.</p> <p>Brackets and mounting material is not included in the set.</p> <p>Other lengths in a 50 mm grid are availble on request.</p>

Technical data

Rail height	100 mm
Rail length	350 mm

General

Material	Aluminum
Surface	polished
PU (units)	10

Explanation

A	100 mm
---	--------

Dimensions



Technical data sheet

Modular · 10 piece rail set

MS100 Rail set

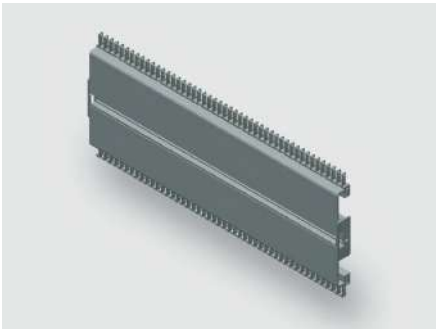

Identification

Type	MS100 400
Part No.	380123R0400

Product version

Datasheet version	00
-------------------	----

Description

Module type	MS100
Description	<p>The rail set contains 10 rails including edge protection, combs and mounting holes.</p> <p>Depending on the rail type and installation depth, brackets can be used for mounting.</p> <p>Brackets and mounting material is not included in the set.</p> <p>Other lengths in a 50 mm grid are availble on request.</p>

Technical data

Rail height	100 mm
Rail length	400 mm

General

Material	Aluminum
Surface	polished
PU (units)	10

Explanation

A	100 mm
---	--------

Dimensions



Technical data sheet

Modular · 10 piece rail set

MS100 Rail set

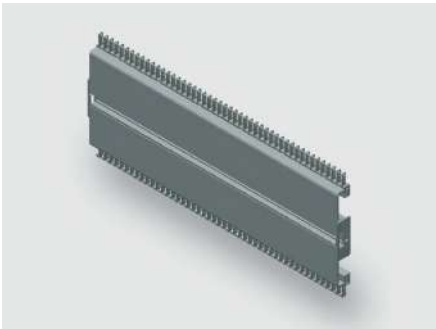

Identification

Type	MS100 450
Part No.	380123R0450

Product version

Datasheet version	00
-------------------	----

Description

Module type	MS100
Description	<p>The rail set contains 10 rails including edge protection, combs and mounting holes.</p> <p>Depending on the rail type and installation depth, brackets can be used for mounting.</p> <p>Brackets and mounting material is not included in the set.</p> <p>Other lengths in a 50 mm grid are availble on request.</p>

Technical data

Rail height	100 mm
Rail length	450 mm

General

Material	Aluminum
Surface	polished
PU (units)	10

Explanation

A	100 mm
---	--------

Dimensions

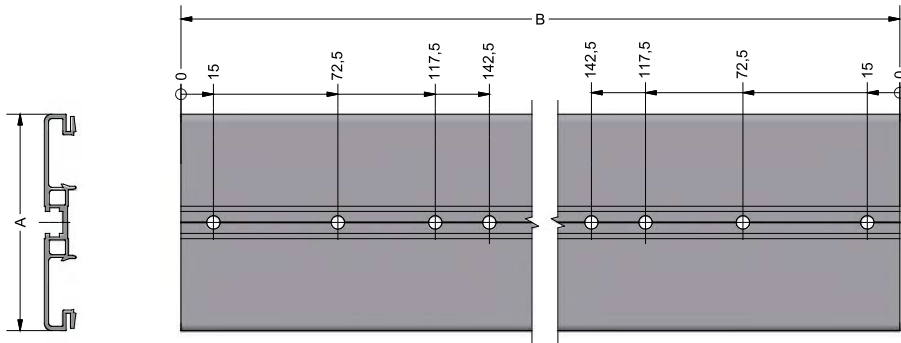



Technical data sheet

Modular · 10 piece rail set

MS100 Rail set

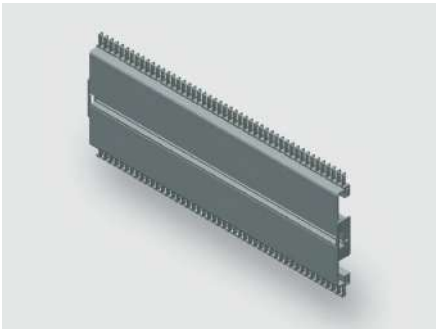

Identification

Type	MS100 500
Part-No.	380123R0500

Product version

Datasheet version	00
-------------------	----

Description

Module type	MS100
Description	<p>The rail set contains 10 rails including edge protection, combs and mounting holes.</p> <p>Depending on the rail type and installation depth, brackets can be used for mounting.</p> <p>Brackets and mounting material is not included in the set.</p> <p>Other lengths in a 50 mm grid are availble on request.</p>

Technical data

Rail height	100 mm
Rail length	500 mm

General

Material	Aluminum
Surface	polished
PU (units)	10

Explanation

A	100 mm
---	--------

Dimensions



Technical data sheet

Modular · 10 piece rail set

MS100 Rail set

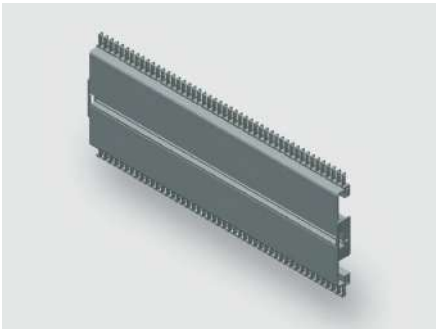

Identification

Type	MS100 550
Part-No.	380123R0550

Product version

Datasheet version	00
-------------------	----

Description

Module type	MS100
Description	<p>The rail set contains 10 rails including edge protection, combs and mounting holes.</p> <p>Depending on the rail type and installation depth, brackets can be used for mounting.</p> <p>Brackets and mounting material is not included in the set.</p> <p>Other lengths in a 50 mm grid are availble on request.</p>

Technical data

Rail height	100 mm
Rail length	550 mm

General

Material	Aluminum
Surface	polished
PU (units)	10

Explanation

A	100 mm
---	--------

Dimensions



Technical data sheet

Modular · 10 piece rail set

MS100 Rail set

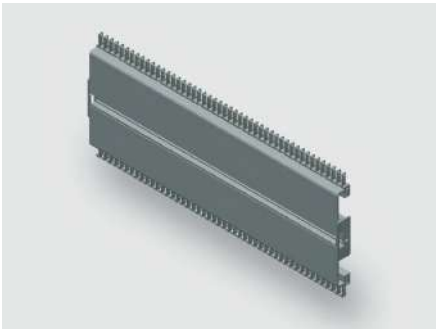

Identification

Type	MS100 600
Part No.	380123R0600

Product version

Datasheet version	00
-------------------	----

Description

Module type	MS100
Description	<p>The rail set contains 10 rails including edge protection, combs and mounting holes.</p> <p>Depending on the rail type and installation depth, brackets can be used for mounting.</p> <p>Brackets and mounting material is not included in the set.</p> <p>Other lengths in a 50 mm grid are availble on request.</p>

Technical data

Rail height	100 mm
Rail length	600 mm

General

Material	Aluminum
Surface	polished
PU (units)	10

Explanation

A	100 mm
---	--------

Dimensions



Technical data sheet

Modular · 10 piece rail set

MS100 Rail set

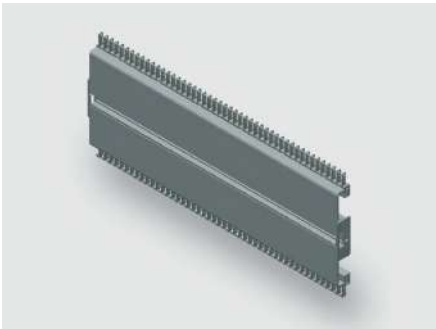

Identification

Type	MS100 650
Part No.	380123R0650

Product version

Datasheet version	00
-------------------	----

Description

Module type	MS100
Description	<p>The rail set contains 10 rails including edge protection, combs and mounting holes.</p> <p>Depending on the rail type and installation depth, brackets can be used for mounting.</p> <p>Brackets and mounting material is not included in the set.</p> <p>Other lengths in a 50 mm grid are availble on request.</p>

Technical data

Rail height	100 mm
Rail length	650 mm

General

Material	Aluminum
Surface	polished
PU (units)	10

Explanation

A	100 mm
---	--------

Technical data sheet

Modular · 10 piece rail set

Dimensions





Technical data sheet

Modular · 10 piece rail set

MS100 Rail set

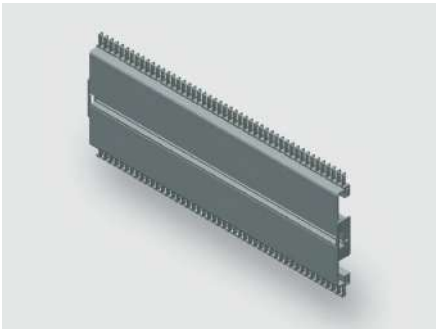

Identification

Type	MS100 700
Part-No.	380123R0700

Product version

Datasheet version	00
-------------------	----

Description

Module type	MS100
Description	<p>The rail set contains 10 rails including edge protection, combs and mounting holes.</p> <p>Depending on the rail type and installation depth, brackets can be used for mounting.</p> <p>Brackets and mounting material is not included in the set.</p> <p>Other lengths in a 50 mm grid are availble on request.</p>

Technical data

Rail height	100 mm
Rail length	700 mm

General

Material	Aluminum
Surface	polished
PU (units)	10

Explanation

A	100 mm
---	--------

Dimensions



Technical data sheet

Modular · 10 piece rail set

MS100 Rail set

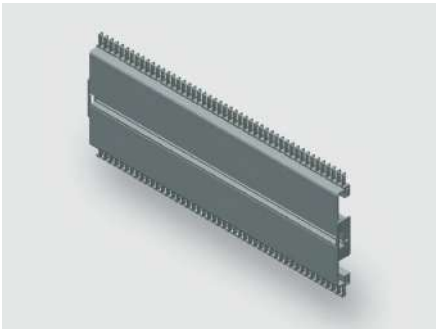

Identification

Type	MS100 750
Part-No.	380123R0750

Product version

Datasheet version	00
-------------------	----

Description

Module type	MS100
Description	<p>The rail set contains 10 rails including edge protection, combs and mounting holes.</p> <p>Depending on the rail type and installation depth, brackets can be used for mounting.</p> <p>Brackets and mounting material is not included in the set.</p> <p>Other lengths in a 50 mm grid are availble on request.</p>

Technical data

Rail height	100 mm
Rail length	750 mm

General

Material	Aluminum
Surface	polished
PU (units)	10

Explanation

A	100 mm
---	--------

Dimensions



Technical data sheet

Modular · 10 piece rail set

MS100 Rail set

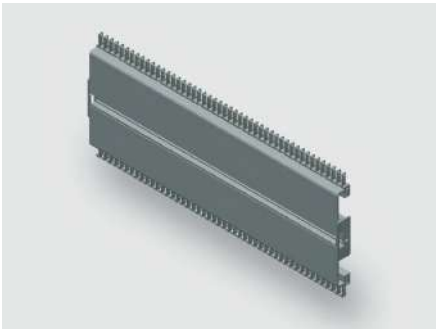

Identification

Type	MS100 800
Part No.	380123R0800

Product version

Datasheet version	00
-------------------	----

Description

Module type	MS100
Description	<p>The rail set contains 10 rails including edge protection, combs and mounting holes.</p> <p>Depending on the rail type and installation depth, brackets can be used for mounting.</p> <p>Brackets and mounting material is not included in the set.</p> <p>Other lengths in a 50 mm grid are availble on request.</p>

Technical data

Rail height	100 mm
Rail length	800 mm

General

Material	Aluminum
Surface	polished
PU (units)	10

Explanation

A	100 mm
---	--------

Technical data sheet

Modular · 10 piece rail set

Dimensions



Technical data sheet

Modular · 10 piece rail set

MS100 Rail set

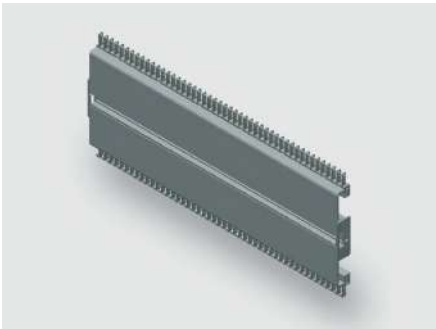

Identification

Type	MS100 850
Part No.	380123R0850

Product version

Datasheet version	00
-------------------	----

Description

Module type	MS100
Description	<p>The rail set contains 10 rails including edge protection, combs and mounting holes.</p> <p>Depending on the rail type and installation depth, brackets can be used for mounting.</p> <p>Brackets and mounting material is not included in the set.</p> <p>Other lengths in a 50 mm grid are availble on request.</p>

Technical data

Rail height	100 mm
Rail length	850 mm

General

Material	Aluminum
Surface	polished
PU (units)	10

Explanation

A	100 mm
---	--------

Technical data sheet

Modular · 10 piece rail set

Dimensions





Technical data sheet

Modular · 10 piece rail set

MS100 Rail set

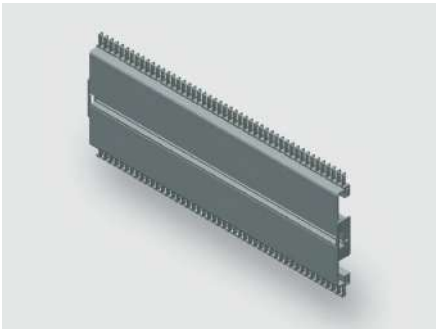

Identification

Type	MS100 900
Part-No.	380123R0900

Product version

Datasheet version	00
-------------------	----

Description

Module type	MS100
Description	<p>The rail set contains 10 rails including edge protection, combs and mounting holes.</p> <p>Depending on the rail type and installation depth, brackets can be used for mounting.</p> <p>Brackets and mounting material is not included in the set.</p> <p>Other lengths in a 50 mm grid are availble on request.</p>

Technical data

Rail height	100 mm
Rail length	900 mm

General

Material	Aluminum
Surface	polished
PU (units)	10

Explanation

A	100 mm
---	--------

Dimensions



Technical data sheet

Modular · 10 piece rail set

MS100 Rail set

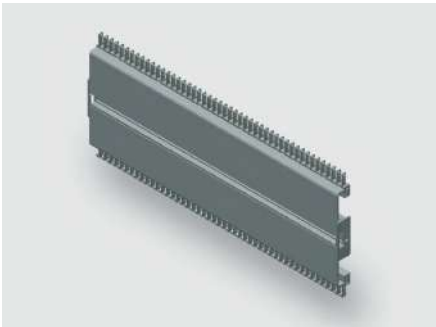

Identification

Type	MS100 950
Part No.	380123R0950

Product version

Datasheet version	00
-------------------	----

Description

Module type	MS100
Description	<p>The rail set contains 10 rails including edge protection, combs and mounting holes.</p> <p>Depending on the rail type and installation depth, brackets can be used for mounting.</p> <p>Brackets and mounting material is not included in the set.</p> <p>Other lengths in a 50 mm grid are availble on request.</p>

Technical data

Rail height	100 mm
Rail length	950 mm

General

Material	Aluminum
Surface	polished
PU (units)	10

Explanation

A	100 mm
---	--------

Technical data sheet

Modular · 10 piece rail set

Dimensions



Technical data sheet

Modular · 10 piece rail set

MS100 Rail set

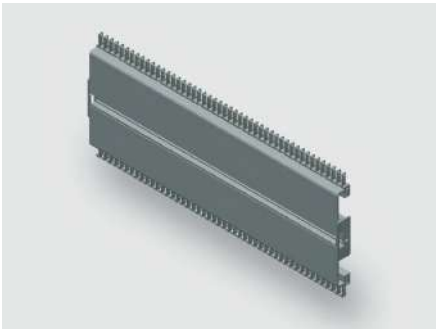

Identification

Type	MS100 1000
Part No.	380123R1000

Product version

Datasheet version	00
-------------------	----

Description

Module type	MS100
Description	<p>The rail set contains 10 rails including edge protection, combs and mounting holes.</p> <p>Depending on the rail type and installation depth, brackets can be used for mounting.</p> <p>Brackets and mounting material is not included in the set.</p> <p>Other lengths in a 50 mm grid are availble on request.</p>

Technical data

Rail height	100 mm
Rail length	1000 mm

General

Material	Aluminum
Surface	polished
PU (units)	10

Explanation

A	100 mm
---	--------

Dimensions



Technical data sheet

Modular · 10 piece rail set

MS100 Rail set

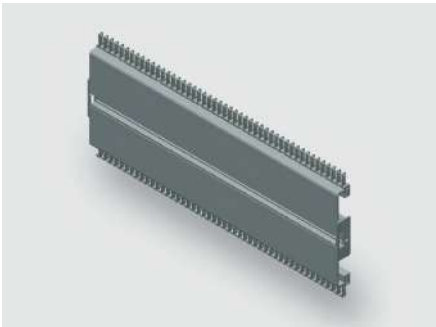

Identification

Type	MS100 1050
Part No.	380123R1050

Product version

Datasheet version	00
-------------------	----

Description

Module type	MS100
Description	<p>The rail set contains 10 rails including edge protection, combs and mounting holes.</p> <p>Depending on the rail type and installation depth, brackets can be used for mounting.</p> <p>Brackets and mounting material is not included in the set.</p> <p>Other lengths in a 50 mm grid are availble on request.</p>

Technical data

Rail height	100 mm
Rail length	1050 mm

General

Material	Aluminum
Surface	polished
PU (units)	10

Explanation

A	100 mm
---	--------

Technical data sheet

Modular · 10 piece rail set

Dimensions





Technical data sheet

Modular · 10 piece rail set

MS100 Rail set

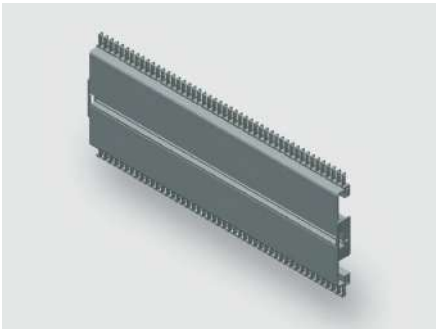

Identification

Type	MS100 1100
Part-No.	380123R1100

Product version

Datasheet version	00
-------------------	----

Description

Module type	MS100
Description	<p>The rail set contains 10 rails including edge protection, combs and mounting holes.</p> <p>Depending on the rail type and installation depth, brackets can be used for mounting.</p> <p>Brackets and mounting material is not included in the set.</p> <p>Other lengths in a 50 mm grid are availble on request.</p>

Technical data

Rail height	100 mm
Rail length	1100 mm

General

Material	Aluminum
Surface	polished
PU (units)	10

Explanation

A	100 mm
---	--------

Dimensions



Technical data sheet

Modular · 10 piece rail set

MS100 Rail set

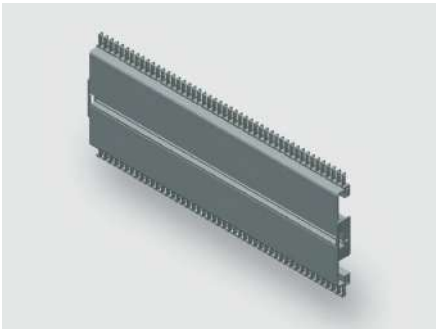

Identification

Type	MS100 1150
Part No.	380123R1150

Product version

Datasheet version	00
-------------------	----

Description

Module type	MS100
Description	<p>The rail set contains 10 rails including edge protection, combs and mounting holes.</p> <p>Depending on the rail type and installation depth, brackets can be used for mounting.</p> <p>Brackets and mounting material is not included in the set.</p> <p>Other lengths in a 50 mm grid are availble on request.</p>

Technical data

Rail height	100 mm
Rail length	1150 mm

General

Material	Aluminum
Surface	polished
PU (units)	10

Explanation

A	100 mm
---	--------

Dimensions



Technical data sheet

Modular · 10 piece rail set

MS100 Rail set

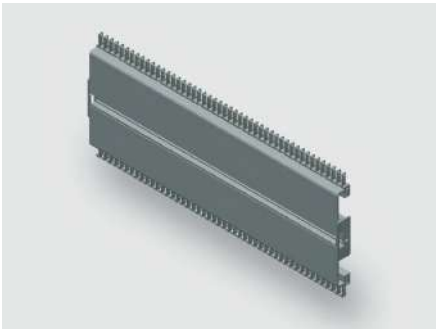

Identification

Type	MS100 1200
Part No.	380123R1200

Product version

Datasheet version	00
-------------------	----

Description

Module type	MS100
Description	<p>The rail set contains 10 rails including edge protection, combs and mounting holes.</p> <p>Depending on the rail type and installation depth, brackets can be used for mounting.</p> <p>Brackets and mounting material is not included in the set.</p> <p>Other lengths in a 50 mm grid are availble on request.</p>

Technical data

Rail height	100 mm
Rail length	1200 mm

General

Material	Aluminum
Surface	polished
PU (units)	10

Explanation

A	100 mm
---	--------

Technical data sheet

Modular · 10 piece rail set

Dimensions



Technical data sheet

Modular · 10 piece rail set

MS100 Rail set

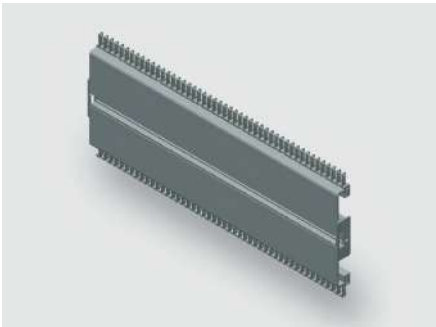

Identification

Type	MS100 1250
Part No.	380123R1250

Product version

Datasheet version	00
-------------------	----

Description

Module type	MS100
Description	<p>The rail set contains 10 rails including edge protection, combs and mounting holes.</p> <p>Depending on the rail type and installation depth, brackets can be used for mounting.</p> <p>Brackets and mounting material is not included in the set.</p> <p>Other lengths in a 50 mm grid are availble on request.</p>

Technical data

Rail height	100 mm
Rail length	1250 mm

General

Material	Aluminum
Surface	polished
PU (units)	10

Explanation

A	100 mm
---	--------

Technical data sheet

Modular · 10 piece rail set

Dimensions





Technical data sheet

Modular · 10 piece rail set

MS100 Rail set

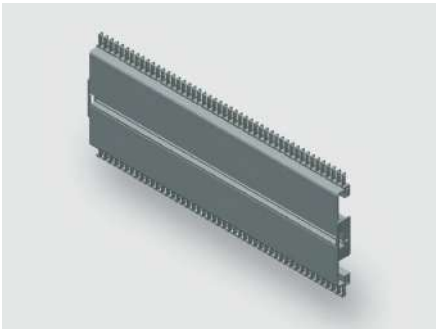

Identification

Type	MS100 1300
Part No.	380123R1300

Product version

Datasheet version	00
-------------------	----

Description

Module type	MS100
Description	<p>The rail set contains 10 rails including edge protection, combs and mounting holes.</p> <p>Depending on the rail type and installation depth, brackets can be used for mounting.</p> <p>Brackets and mounting material is not included in the set.</p> <p>Other lengths in a 50 mm grid are availble on request.</p>

Technical data

Rail height	100 mm
Rail length	1300 mm

General

Material	Aluminum
Surface	polished
PU (units)	10

Explanation

A	100 mm
---	--------

Dimensions



Technical data sheet

Modular · 10 piece rail set

MS100 Rail set

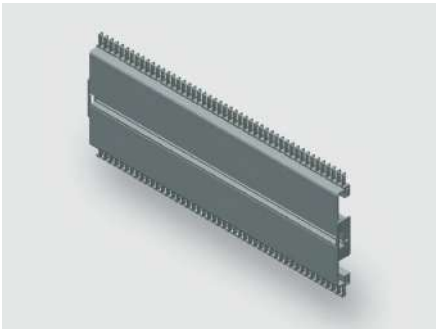

Identification

Type	MS100 1350
Part No.	380123R1350

Product version

Datasheet version	00
-------------------	----

Description

Module type	MS100
Description	<p>The rail set contains 10 rails including edge protection, combs and mounting holes.</p> <p>Depending on the rail type and installation depth, brackets can be used for mounting.</p> <p>Brackets and mounting material is not included in the set.</p> <p>Other lengths in a 50 mm grid are availble on request.</p>

Technical data

Rail height	100 mm
Rail length	1350 mm

General

Material	Aluminum
Surface	polished
PU (units)	10

Explanation

A	100 mm
---	--------

Technical data sheet

Modular · 10 piece rail set

Dimensions



Technical data sheet

Modular · 10 piece rail set

MS100 Rail set

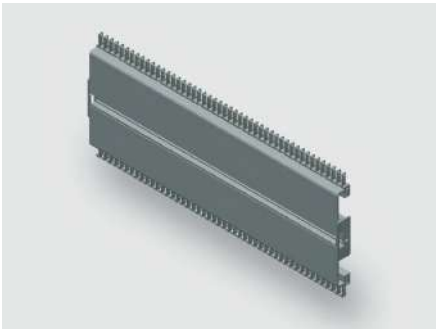

Identification

Type	MS100 1400
Part No.	380123R1400

Product version

Datasheet version	00
-------------------	----

Description

Module type	MS100
Description	<p>The rail set contains 10 rails including edge protection, combs and mounting holes.</p> <p>Depending on the rail type and installation depth, brackets can be used for mounting.</p> <p>Brackets and mounting material is not included in the set.</p> <p>Other lengths in a 50 mm grid are availble on request.</p>

Technical data

Rail height	100 mm
Rail length	1400 mm

General

Material	Aluminum
Surface	polished
PU (units)	10

Explanation

A	100 mm
---	--------

Dimensions



Technical data sheet

Modular · 10 piece rail set

MS100 Rail set

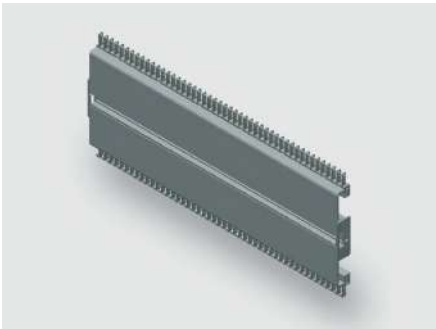

Identification

Type	MS100 1450
Part No.	380123R1450

Product version

Datasheet version	00
-------------------	----

Description

Module type	MS100
Description	<p>The rail set contains 10 rails including edge protection, combs and mounting holes.</p> <p>Depending on the rail type and installation depth, brackets can be used for mounting.</p> <p>Brackets and mounting material is not included in the set.</p> <p>Other lengths in a 50 mm grid are availble on request.</p>

Technical data

Rail height	100 mm
Rail length	1450 mm

General

Material	Aluminum
Surface	polished
PU (units)	10

Explanation

A	100 mm
---	--------

Dimensions





Technical data sheet

Modular · 10 piece rail set

MS100 Rail set

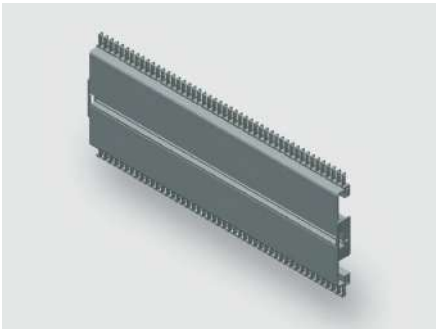

Identification

Type	MS100 1500
Part No.	380123R1500

Product version

Datasheet version	00
-------------------	----

Description

Module type	MS100
Description	<p>The rail set contains 10 rails including edge protection, combs and mounting holes.</p> <p>Depending on the rail type and installation depth, brackets can be used for mounting.</p> <p>Brackets and mounting material is not included in the set.</p> <p>Other lengths in a 50 mm grid are availble on request.</p>

Technical data

Rail height	100 mm
Rail length	1500 mm

General

Material	Aluminum
Surface	polished
PU (units)	10

Explanation

A	100 mm
---	--------

Dimensions



Technical data sheet

Modular · 10 piece rail set

MS100 Rail set

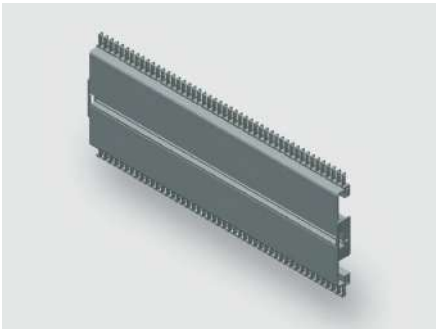

Identification

Type	MS100 1550
Part No.	380123R1550

Product version

Datasheet version	00
-------------------	----

Description

Module type	MS100
Description	<p>The rail set contains 10 rails including edge protection, combs and mounting holes.</p> <p>Depending on the rail type and installation depth, brackets can be used for mounting.</p> <p>Brackets and mounting material is not included in the set.</p> <p>Other lengths in a 50 mm grid are availble on request.</p>

Technical data

Rail height	100 mm
Rail length	1550 mm

General

Material	Aluminum
Surface	polished
PU (units)	10

Explanation

A	100 mm
---	--------

Technical data sheet

Modular · 10 piece rail set

Dimensions

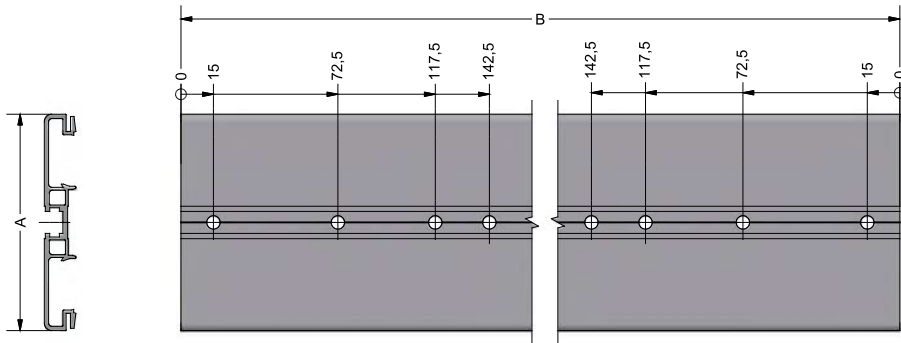

Technical data sheet

Modular · 10 piece rail set

MS100 Rail set

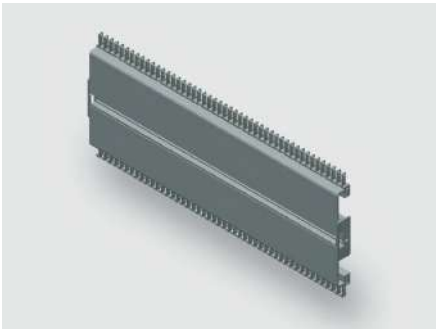

Identification

Type	MS100 1600
Part No.	380123R1600

Product version

Datasheet version	00
-------------------	----

Description

Module type	MS100
Description	<p>The rail set contains 10 rails including edge protection, combs and mounting holes.</p> <p>Depending on the rail type and installation depth, brackets can be used for mounting.</p> <p>Brackets and mounting material is not included in the set.</p> <p>Other lengths in a 50 mm grid are availble on request.</p>

Technical data

Rail height	100 mm
Rail length	1600 mm

General

Material	Aluminum
Surface	polished
PU (units)	10

Explanation

A	100 mm
---	--------

Technical data sheet

Modular · 10 piece rail set

Dimensions



Technical data sheet

Modular · 10 piece rail set

MS100 Rail set

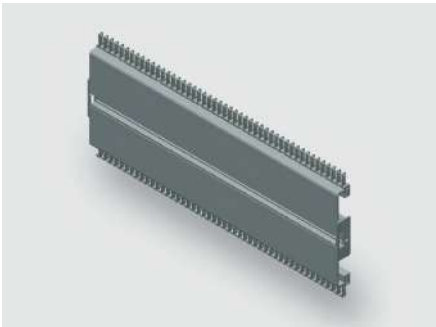

Identification

Type	MS100 1650
Part No.	380123R1650

Product version

Datasheet version	00
-------------------	----

Description

Module type	MS100
Description	<p>The rail set contains 10 rails including edge protection, combs and mounting holes.</p> <p>Depending on the rail type and installation depth, brackets can be used for mounting.</p> <p>Brackets and mounting material is not included in the set.</p> <p>Other lengths in a 50 mm grid are availble on request.</p>

Technical data

Rail height	100 mm
Rail length	1650 mm

General

Material	Aluminum
Surface	polished
PU (units)	10

Explanation

A	100 mm
---	--------

Dimensions





Technical data sheet

Modular · 10 piece rail set

MS100 Rail set

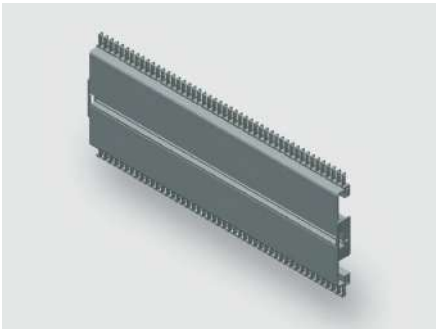

Identification

Type	MS100 1700
Part No.	380123R1700

Product version

Datasheet version	00
-------------------	----

Description

Module type	MS100
Description	<p>The rail set contains 10 rails including edge protection, combs and mounting holes.</p> <p>Depending on the rail type and installation depth, brackets can be used for mounting.</p> <p>Brackets and mounting material is not included in the set.</p> <p>Other lengths in a 50 mm grid are availble on request.</p>

Technical data

Rail height	100 mm
Rail length	1700 mm

General

Material	Aluminum
Surface	polished
PU (units)	10

Explanation

A	100 mm
---	--------

Dimensions



Technical data sheet

Modular · 10 piece rail set

MS100 Rail set

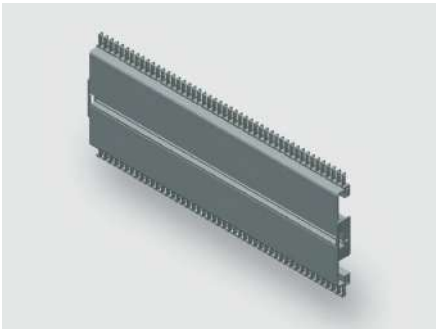

Identification

Type	MS100 1750
Part No.	380123R1750

Product version

Datasheet version	00
-------------------	----

Description

Module type	MS100
Description	<p>The rail set contains 10 rails including edge protection, combs and mounting holes.</p> <p>Depending on the rail type and installation depth, brackets can be used for mounting.</p> <p>Brackets and mounting material is not included in the set.</p> <p>Other lengths in a 50 mm grid are availble on request.</p>

Technical data

Rail height	100 mm
Rail length	1750 mm

General

Material	Aluminum
Surface	polished
PU (units)	10

Explanation

A	100 mm
---	--------

Dimensions



Technical data sheet

Modular · 10 piece rail set

MS100 Rail set

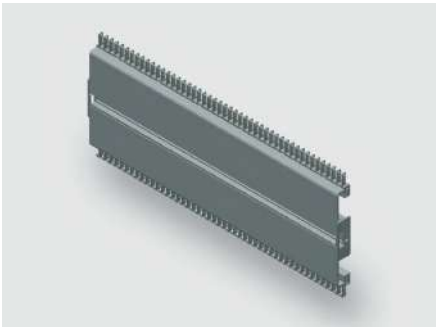

Identification

Type	MS100 1950
Part No.	380123R1950

Product version

Datasheet version	00
-------------------	----

Description

Module type	MS100
Description	<p>The rail set contains 10 rails including edge protection, combs and mounting holes.</p> <p>Depending on the rail type and installation depth, brackets can be used for mounting.</p> <p>Brackets and mounting material is not included in the set.</p> <p>Other lengths in a 50 mm grid are availble on request.</p>

Technical data

Rail height	100 mm
Rail length	1950 mm

General

Material	Aluminum
Surface	polished
PU (units)	10

Explanation

A	100 mm
---	--------

Technical data sheet

Modular · 10 piece rail set

Dimensions



Technical data sheet

Modular · 10 piece rail set

MS100 Rail set

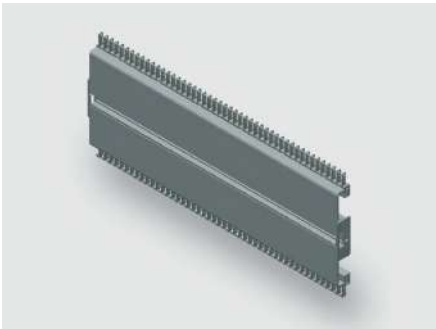

Identification

Type	MS100 2000
Part No.	380123R2000

Product version

Datasheet version	00
-------------------	----

Description

Module type	MS100
Description	<p>The rail set contains 10 rails including edge protection, combs and mounting holes.</p> <p>Depending on the rail type and installation depth, brackets can be used for mounting.</p> <p>Brackets and mounting material is not included in the set.</p> <p>Other lengths in a 50 mm grid are availble on request.</p>

Technical data

Rail height	100 mm
Rail length	2000 mm

General

Material	Aluminum
Surface	polished
PU (units)	10

Explanation

A	100 mm
---	--------

Technical data sheet

Modular · 10 piece rail set

Dimensions





Technical data sheet

Modular · 10 piece rail set

MS100 Rail set

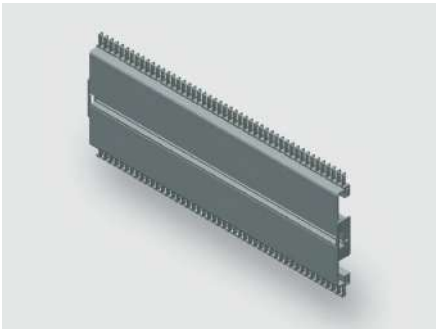

Identification

Type	MS100 1900
Part No.	380123R1900

Product version

Datasheet version	00
-------------------	----

Description

Module type	MS100
Description	<p>The rail set contains 10 rails including edge protection, combs and mounting holes.</p> <p>Depending on the rail type and installation depth, brackets can be used for mounting.</p> <p>Brackets and mounting material is not included in the set.</p> <p>Other lengths in a 50 mm grid are availble on request.</p>

Technical data

Rail height	100 mm
Rail length	1900 mm

General

Material	Aluminum
Surface	polished
PU (units)	10

Explanation

A	100 mm
---	--------

Technical data sheet

Modular · 10 piece rail set

Dimensions



Technical data sheet

Modular · 10 piece rail set

MS100 Rail set

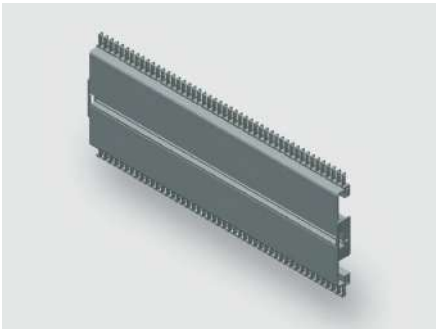

Identification

Type	MS100 1850
Part No.	380123R1850

Product version

Datasheet version	00
-------------------	----

Description

Module type	MS100
Description	<p>The rail set contains 10 rails including edge protection, combs and mounting holes.</p> <p>Depending on the rail type and installation depth, brackets can be used for mounting.</p> <p>Brackets and mounting material is not included in the set.</p> <p>Other lengths in a 50 mm grid are availble on request.</p>

Technical data

Rail height	100 mm
Rail length	1850 mm

General

Material	Aluminum
Surface	polished
PU (units)	10

Explanation

A	100 mm
---	--------

Dimensions



Technical data sheet

Modular · 10 piece rail set

MS100 Rail set

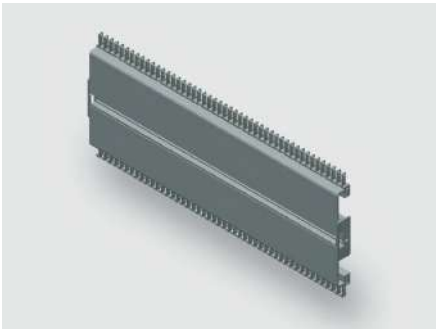

Identification

Type	MS100 1800
Part No.	380123R1800

Product version

Datasheet version	00
-------------------	----

Description

Module type	MS100
Description	<p>The rail set contains 10 rails including edge protection, combs and mounting holes.</p> <p>Depending on the rail type and installation depth, brackets can be used for mounting.</p> <p>Brackets and mounting material is not included in the set.</p> <p>Other lengths in a 50 mm grid are availble on request.</p>

Technical data

Rail height	100 mm
Rail length	1800 mm

General

Material	Aluminum
Surface	polished
PU (units)	10

Explanation

A	100 mm
---	--------

Dimensions



Technical data sheet

Modular · 10 piece rail set

MS120 Rail set

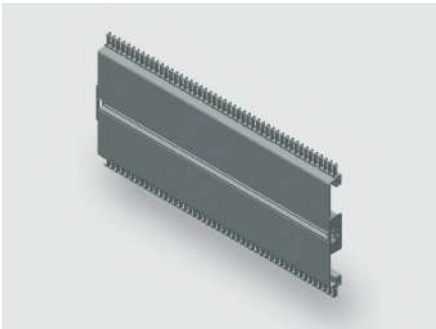

Identification

Type	MS120 450
Part No.	380124R0450

Product version

Datasheet version	00
-------------------	----

Description

Module type	MS120
Description	<p>The rail set contains 10 rails including edge protection, combs and mounting holes.</p> <p>Depending on the rail type and installation depth, brackets can be used for mounting.</p> <p>Brackets and mounting material is not included in the set.</p> <p>Other lengths in a 50 mm grid are availble on request.</p>

Technical data

Rail height	120 mm
Rail length	450 mm

General

Material	Aluminum
Surface	polished
PU (units)	10

Explanation

A	120 mm
---	--------

Dimensions





Technical data sheet

Modular · 10 piece rail set

MS120 Rail set

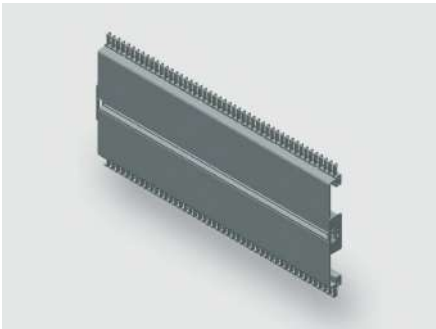

Identification

Type	MS120 500
Part-No.	380124R0500

Product version

Datasheet version	00
-------------------	----

Description

Module type	MS120
Description	<p>The rail set contains 10 rails including edge protection, combs and mounting holes.</p> <p>Depending on the rail type and installation depth, brackets can be used for mounting.</p> <p>Brackets and mounting material is not included in the set.</p> <p>Other lengths in a 50 mm grid are availble on request.</p>

Technical data

Rail height	120 mm
Rail length	500 mm

General

Material	Aluminum
Surface	polished
PU (units)	10

Explanation

A	120 mm
---	--------

Technical data sheet

Modular · 10 piece rail set

Dimensions



Technical data sheet

Modular · 10 piece rail set

MS120 Rail set

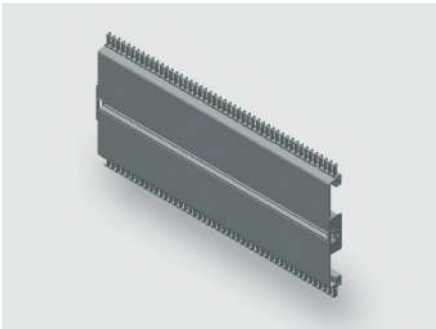

Identification

Type	MS120 400
Part No.	380124R0400

Product version

Datasheet version	00
-------------------	----

Description

Module type	MS120
Description	<p>The rail set contains 10 rails including edge protection, combs and mounting holes.</p> <p>Depending on the rail type and installation depth, brackets can be used for mounting.</p> <p>Brackets and mounting material is not included in the set.</p> <p>Other lengths in a 50 mm grid are availble on request.</p>

Technical data

Rail height	120 mm
Rail length	400 mm

General

Material	Aluminum
Surface	polished
PU (units)	10

Explanation

A	120 mm
---	--------

Dimensions



Technical data sheet

Modular · 10 piece rail set

MS120 Rail set

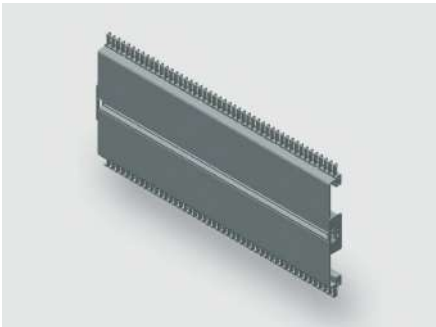

Identification

Type	MS120 350
Part No.	380124R0350

Product version

Datasheet version	00
-------------------	----

Description

Module type	MS120
Description	<p>The rail set contains 10 rails including edge protection, combs and mounting holes.</p> <p>Depending on the rail type and installation depth, brackets can be used for mounting.</p> <p>Brackets and mounting material is not included in the set.</p> <p>Other lengths in a 50 mm grid are availble on request.</p>

Technical data

Rail height	120 mm
Rail length	350 mm

General

Material	Aluminum
Surface	polished
PU (units)	10

Explanation

A	120 mm
---	--------

Technical data sheet

Modular · 10 piece rail set

Dimensions



Technical data sheet

Modular · 10 piece rail set

MS120 Rail set

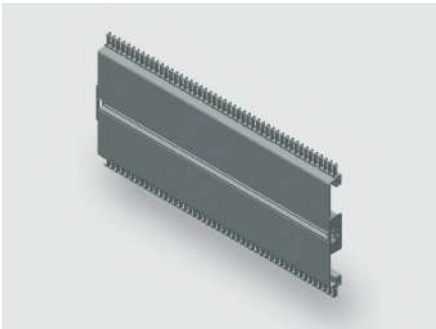

Identification

Type	MS120 300
Part No.	380124R0300

Product version

Datasheet version	00
-------------------	----

Description

Module type	MS120
Description	<p>The rail set contains 10 rails including edge protection, combs and mounting holes.</p> <p>Depending on the rail type and installation depth, brackets can be used for mounting.</p> <p>Brackets and mounting material is not included in the set.</p> <p>Other lengths in a 50 mm grid are availble on request.</p>

Technical data

Rail height	120 mm
Rail length	300 mm

General

Material	Aluminum
Surface	polished
PU (units)	10

Explanation

A	120 mm
---	--------

Technical data sheet

Modular · 10 piece rail set

Dimensions





Technical data sheet

Modular · 10 piece rail set

MS120 Rail set

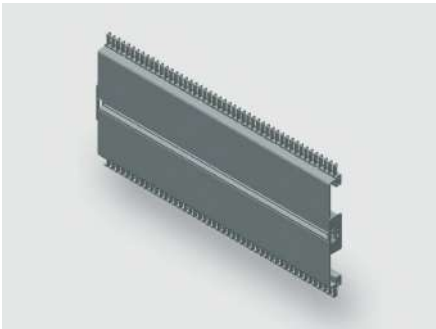

Identification

Type	MS120 750
Part-No.	380124R0750

Product version

Datasheet version	00
-------------------	----

Description

Module type	MS120
Description	<p>The rail set contains 10 rails including edge protection, combs and mounting holes.</p> <p>Depending on the rail type and installation depth, brackets can be used for mounting.</p> <p>Brackets and mounting material is not included in the set.</p> <p>Other lengths in a 50 mm grid are availble on request.</p>

Technical data

Rail height	120 mm
Rail length	750 mm

General

Material	Aluminum
Surface	polished
PU (units)	10

Explanation

A	120 mm
---	--------

Technical data sheet

Modular · 10 piece rail set

Dimensions



Technical data sheet

Modular · 10 piece rail set

MS120 Rail set

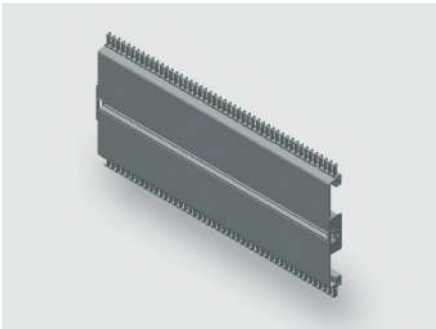

Identification

Type	MS120 700
Part-No.	380124R0700

Product version

Datasheet version	00
-------------------	----

Description

Module type	MS120
Description	<p>The rail set contains 10 rails including edge protection, combs and mounting holes.</p> <p>Depending on the rail type and installation depth, brackets can be used for mounting.</p> <p>Brackets and mounting material is not included in the set.</p> <p>Other lengths in a 50 mm grid are availble on request.</p>

Technical data

Rail height	120 mm
Rail length	700 mm

General

Material	Aluminum
Surface	polished
PU (units)	10

Explanation

A	120 mm
---	--------

Dimensions



Technical data sheet

Modular · 10 piece rail set

MS120 Rail set

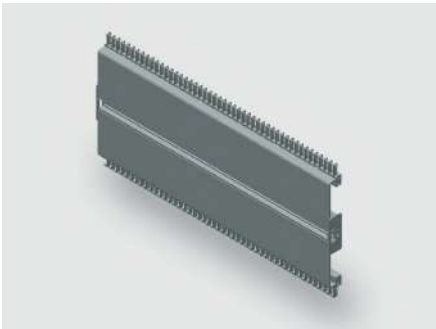

Identification

Type	MS120 650
Part No.	380124R0650

Product version

Datasheet version	00
-------------------	----

Description

Module type	MS120
Description	<p>The rail set contains 10 rails including edge protection, combs and mounting holes.</p> <p>Depending on the rail type and installation depth, brackets can be used for mounting.</p> <p>Brackets and mounting material is not included in the set.</p> <p>Other lengths in a 50 mm grid are availble on request.</p>

Technical data

Rail height	120 mm
Rail length	650 mm

General

Material	Aluminum
Surface	polished
PU (units)	10

Explanation

A	120 mm
---	--------

Technical data sheet

Modular · 10 piece rail set

Dimensions



Technical data sheet

Modular · 10 piece rail set

MS120 Rail set

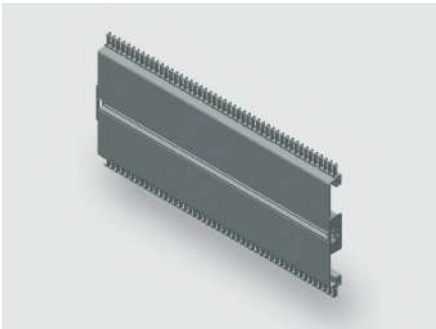

Identification

Type	MS120 600
Part No.	380124R0600

Product version

Datasheet version	00
-------------------	----

Description

Module type	MS120
Description	<p>The rail set contains 10 rails including edge protection, combs and mounting holes.</p> <p>Depending on the rail type and installation depth, brackets can be used for mounting.</p> <p>Brackets and mounting material is not included in the set.</p> <p>Other lengths in a 50 mm grid are availble on request.</p>

Technical data

Rail height	120 mm
Rail length	600 mm

General

Material	Aluminum
Surface	polished
PU (units)	10

Explanation

A	120 mm
---	--------

Dimensions





Technical data sheet

Modular · 10 piece rail set

MS120 Rail set

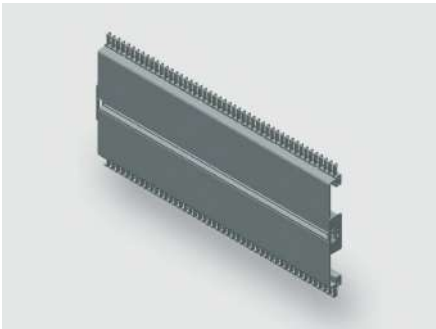

Identification

Type	MS120 550
Part-No.	380124R0550

Product version

Datasheet version	00
-------------------	----

Description

Module type	MS120
Description	<p>The rail set contains 10 rails including edge protection, combs and mounting holes.</p> <p>Depending on the rail type and installation depth, brackets can be used for mounting.</p> <p>Brackets and mounting material is not included in the set.</p> <p>Other lengths in a 50 mm grid are availble on request.</p>

Technical data

Rail height	120 mm
Rail length	550 mm

General

Material	Aluminum
Surface	polished
PU (units)	10

Explanation

A	120 mm
---	--------

Technical data sheet

Modular · 10 piece rail set

Dimensions



Technical data sheet

Modular · 10 piece rail set

MS120 Rail set

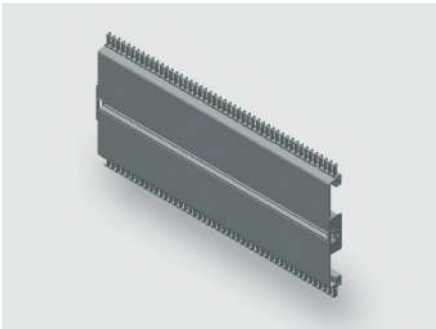

Identification

Type	MS120 1000
Part No.	380124R1000

Product version

Datasheet version	00
-------------------	----

Description

Module type	MS120
Description	<p>The rail set contains 10 rails including edge protection, combs and mounting holes.</p> <p>Depending on the rail type and installation depth, brackets can be used for mounting.</p> <p>Brackets and mounting material is not included in the set.</p> <p>Other lengths in a 50 mm grid are available on request.</p>

Technical data

Rail height	120 mm
Rail length	1000 mm

General

Material	Aluminum
Surface	polished
PU (units)	10

Explanation

A	120 mm
---	--------

Technical data sheet

Modular · 10 piece rail set

Dimensions



Technical data sheet

Modular · 10 piece rail set

MS120 Rail set

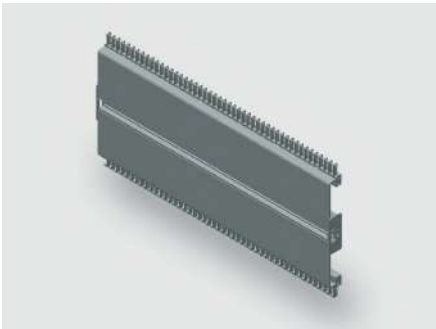

Identification

Type	MS120 950
Part No.	380124R0950

Product version

Datasheet version	00
-------------------	----

Description

Module type	MS120
Description	<p>The rail set contains 10 rails including edge protection, combs and mounting holes.</p> <p>Depending on the rail type and installation depth, brackets can be used for mounting.</p> <p>Brackets and mounting material is not included in the set.</p> <p>Other lengths in a 50 mm grid are availble on request.</p>

Technical data

Rail height	120 mm
Rail length	950 mm

General

Material	Aluminum
Surface	polished
PU (units)	10

Explanation

A	120 mm
---	--------

Technical data sheet

Modular · 10 piece rail set

Dimensions



Technical data sheet

Modular · 10 piece rail set

MS120 Rail set

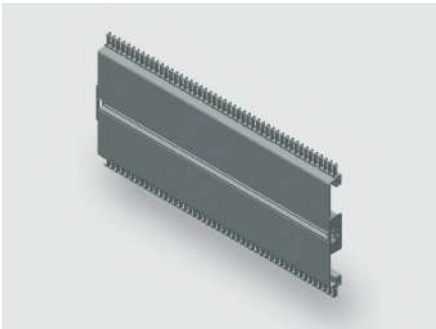

Identification

Type	MS120 850
Part No.	380124R0850

Product version

Datasheet version	00
-------------------	----

Description

Module type	MS120
Description	<p>The rail set contains 10 rails including edge protection, combs and mounting holes.</p> <p>Depending on the rail type and installation depth, brackets can be used for mounting.</p> <p>Brackets and mounting material is not included in the set.</p> <p>Other lengths in a 50 mm grid are availble on request.</p>

Technical data

Rail height	120 mm
Rail length	850 mm

General

Material	Aluminum
Surface	polished
PU (units)	10

Explanation

A	120 mm
---	--------

Technical data sheet

Modular · 10 piece rail set

Dimensions





Technical data sheet

Modular · 10 piece rail set

MS120 Rail set

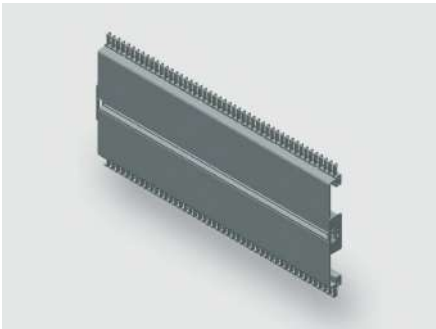

Identification

Type	MS120 900
Part-No.	380124R0900

Product version

Datasheet version	00
-------------------	----

Description

Module type	MS120
Description	<p>The rail set contains 10 rails including edge protection, combs and mounting holes.</p> <p>Depending on the rail type and installation depth, brackets can be used for mounting.</p> <p>Brackets and mounting material is not included in the set.</p> <p>Other lengths in a 50 mm grid are availble on request.</p>

Technical data

Rail height	120 mm
Rail length	900 mm

General

Material	Aluminum
Surface	polished
PU (units)	10

Explanation

A	120 mm
---	--------

Technical data sheet

Modular · 10 piece rail set

Dimensions



Technical data sheet

Modular · 10 piece rail set

MS120 Rail set

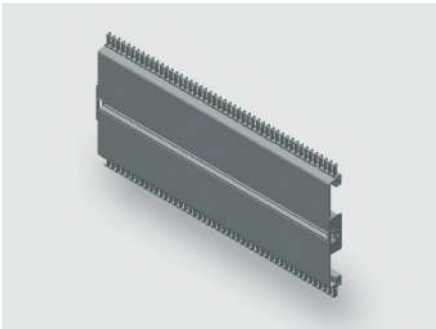

Identification

Type	MS120 800
Part No.	380124R0800

Product version

Datasheet version	00
-------------------	----

Description

Module type	MS120
Description	<p>The rail set contains 10 rails including edge protection, combs and mounting holes.</p> <p>Depending on the rail type and installation depth, brackets can be used for mounting.</p> <p>Brackets and mounting material is not included in the set.</p> <p>Other lengths in a 50 mm grid are available on request.</p>

Technical data

Rail height	120 mm
Rail length	800 mm

General

Material	Aluminum
Surface	polished
PU (units)	10

Explanation

A	120 mm
---	--------

Dimensions



Technical data sheet

Modular · 10 piece rail set

MS120 Rail set

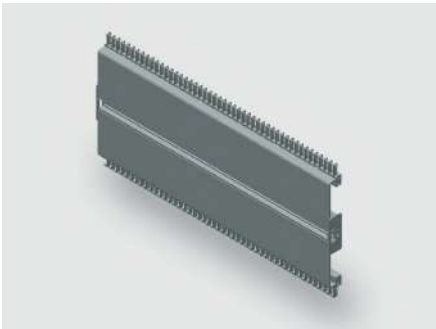

Identification

Type	MS120 1250
Part No.	380124R1250

Product version

Datasheet version	00
-------------------	----

Description

Module type	MS120
Description	<p>The rail set contains 10 rails including edge protection, combs and mounting holes.</p> <p>Depending on the rail type and installation depth, brackets can be used for mounting.</p> <p>Brackets and mounting material is not included in the set.</p> <p>Other lengths in a 50 mm grid are availble on request.</p>

Technical data

Rail height	120 mm
Rail length	1250 mm

General

Material	Aluminum
Surface	polished
PU (units)	10

Explanation

A	120 mm
---	--------

Dimensions



Technical data sheet

Modular · 10 piece rail set

MS120 Rail set

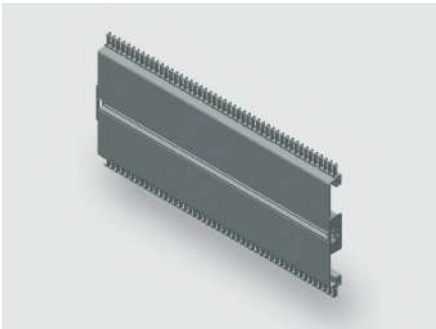

Identification

Type	MS120 1200
Part No.	380124R1200

Product version

Datasheet version	00
-------------------	----

Description

Module type	MS120
Description	<p>The rail set contains 10 rails including edge protection, combs and mounting holes.</p> <p>Depending on the rail type and installation depth, brackets can be used for mounting.</p> <p>Brackets and mounting material is not included in the set.</p> <p>Other lengths in a 50 mm grid are availble on request.</p>

Technical data

Rail height	120 mm
Rail length	1200 mm

General

Material	Aluminum
Surface	polished
PU (units)	10

Explanation

A	120 mm
---	--------

Dimensions





Technical data sheet

Modular · 10 piece rail set

MS120 Rail set

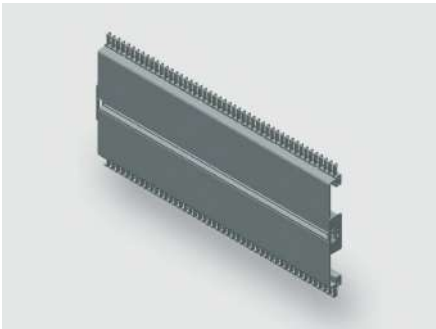

Identification

Type	MS120 1150
Part No.	380124R1150

Product version

Datasheet version	00
-------------------	----

Description

Module type	MS120
Description	<p>The rail set contains 10 rails including edge protection, combs and mounting holes.</p> <p>Depending on the rail type and installation depth, brackets can be used for mounting.</p> <p>Brackets and mounting material is not included in the set.</p> <p>Other lengths in a 50 mm grid are availble on request.</p>

Technical data

Rail height	120 mm
Rail length	1150 mm

General

Material	Aluminum
Surface	polished
PU (units)	10

Explanation

A	120 mm
---	--------

Technical data sheet

Modular · 10 piece rail set

Dimensions



Technical data sheet

Modular · 10 piece rail set

MS120 Rail set

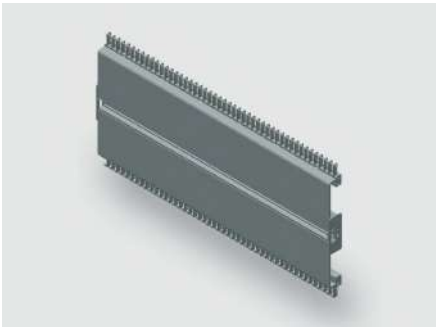

Identification

Type	MS120 1100
Part-No.	380124R1100

Product version

Datasheet version	00
-------------------	----

Description

Module type	MS120
Description	<p>The rail set contains 10 rails including edge protection, combs and mounting holes.</p> <p>Depending on the rail type and installation depth, brackets can be used for mounting.</p> <p>Brackets and mounting material is not included in the set.</p> <p>Other lengths in a 50 mm grid are availble on request.</p>

Technical data

Rail height	120 mm
Rail length	1100 mm

General

Material	Aluminum
Surface	polished
PU (units)	10

Explanation

A	120 mm
---	--------

Technical data sheet

Modular · 10 piece rail set

Dimensions



Technical data sheet

Modular · 10 piece rail set

MS120 Rail set

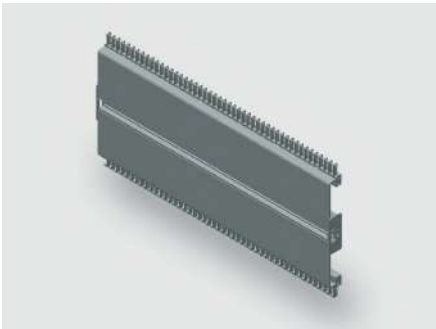

Identification

Type	MS120 1050
Part No.	380124R1050

Product version

Datasheet version	00
-------------------	----

Description

Module type	MS120
Description	<p>The rail set contains 10 rails including edge protection, combs and mounting holes.</p> <p>Depending on the rail type and installation depth, brackets can be used for mounting.</p> <p>Brackets and mounting material is not included in the set.</p> <p>Other lengths in a 50 mm grid are availble on request.</p>

Technical data

Rail height	120 mm
Rail length	1050 mm

General

Material	Aluminum
Surface	polished
PU (units)	10

Explanation

A	120 mm
---	--------

Dimensions



Technical data sheet

Modular · 10 piece rail set

MS120 Rail set

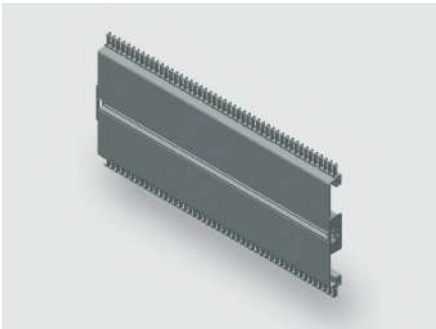

Identification

Type	MS120 1500
Part No.	380124R1500

Product version

Datasheet version	00
-------------------	----

Description

Module type	MS120
Description	<p>The rail set contains 10 rails including edge protection, combs and mounting holes.</p> <p>Depending on the rail type and installation depth, brackets can be used for mounting.</p> <p>Brackets and mounting material is not included in the set.</p> <p>Other lengths in a 50 mm grid are available on request.</p>

Technical data

Rail height	120 mm
Rail length	1500 mm

General

Material	Aluminum
Surface	polished
PU (units)	10

Explanation

A	120 mm
---	--------

Dimensions





Technical data sheet

Modular · 10 piece rail set

MS120 Rail set

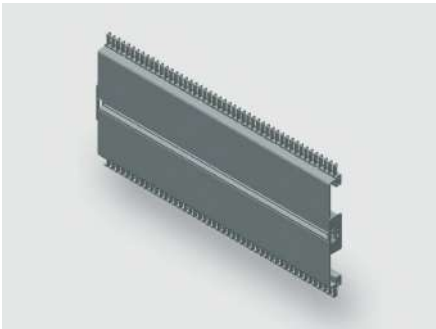

Identification

Type	MS120 1450
Part No.	380124R1450

Product version

Datasheet version	00
-------------------	----

Description

Module type	MS120
Description	<p>The rail set contains 10 rails including edge protection, combs and mounting holes.</p> <p>Depending on the rail type and installation depth, brackets can be used for mounting.</p> <p>Brackets and mounting material is not included in the set.</p> <p>Other lengths in a 50 mm grid are availble on request.</p>

Technical data

Rail height	120 mm
Rail length	1450 mm

General

Material	Aluminum
Surface	polished
PU (units)	10

Explanation

A	120 mm
---	--------

Technical data sheet

Modular · 10 piece rail set

Dimensions



Technical data sheet

Modular · 10 piece rail set

MS120 Rail set

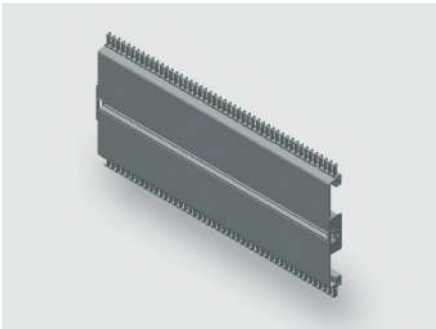

Identification

Type	MS120 1400
Part No.	380124R1400

Product version

Datasheet version	00
-------------------	----

Description

Module type	MS120
Description	<p>The rail set contains 10 rails including edge protection, combs and mounting holes.</p> <p>Depending on the rail type and installation depth, brackets can be used for mounting.</p> <p>Brackets and mounting material is not included in the set.</p> <p>Other lengths in a 50 mm grid are availble on request.</p>

Technical data

Rail height	120 mm
Rail length	1400 mm

General

Material	Aluminum
Surface	polished
PU (units)	10

Explanation

A	120 mm
---	--------

Dimensions



Technical data sheet

Modular · 10 piece rail set

MS120 Rail set

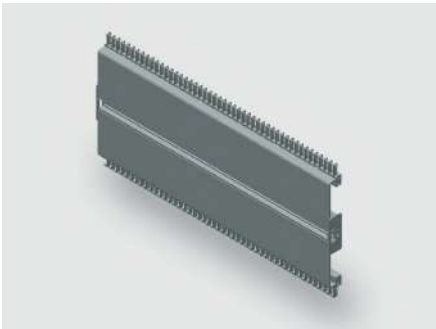

Identification

Type	MS120 1350
Part No.	380124R1350

Product version

Datasheet version	00
-------------------	----

Description

Module type	MS120
Description	<p>The rail set contains 10 rails including edge protection, combs and mounting holes.</p> <p>Depending on the rail type and installation depth, brackets can be used for mounting.</p> <p>Brackets and mounting material is not included in the set.</p> <p>Other lengths in a 50 mm grid are availble on request.</p>

Technical data

Rail height	120 mm
Rail length	1350 mm

General

Material	Aluminum
Surface	polished
PU (units)	10

Explanation

A	120 mm
---	--------

Technical data sheet

Modular · 10 piece rail set

Dimensions



Technical data sheet

Modular · 10 piece rail set

MS120 Rail set

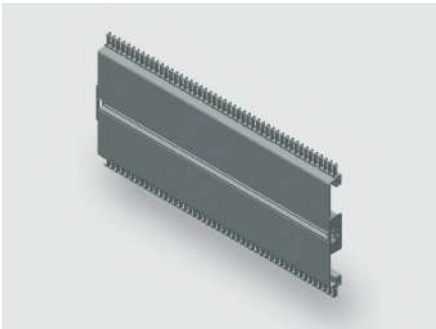

Identification

Type	MS120 1300
Part No.	380124R1300

Product version

Datasheet version	00
-------------------	----

Description

Module type	MS120
Description	<p>The rail set contains 10 rails including edge protection, combs and mounting holes.</p> <p>Depending on the rail type and installation depth, brackets can be used for mounting.</p> <p>Brackets and mounting material is not included in the set.</p> <p>Other lengths in a 50 mm grid are availble on request.</p>

Technical data

Rail height	120 mm
Rail length	1300 mm

General

Material	Aluminum
Surface	polished
PU (units)	10

Explanation

A	120 mm
---	--------

Technical data sheet

Modular · 10 piece rail set

Dimensions





Technical data sheet

Modular · 10 piece rail set

MS120 Rail set

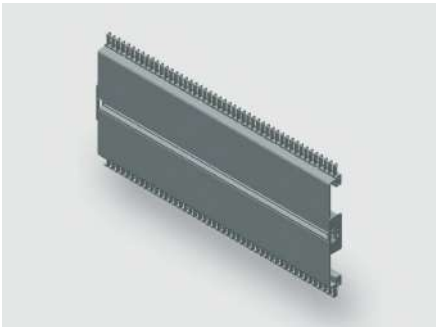

Identification

Type	MS120 1750
Part No.	380124R1750

Product version

Datasheet version	00
-------------------	----

Description

Module type	MS120
Description	<p>The rail set contains 10 rails including edge protection, combs and mounting holes.</p> <p>Depending on the rail type and installation depth, brackets can be used for mounting.</p> <p>Brackets and mounting material is not included in the set.</p> <p>Other lengths in a 50 mm grid are availble on request.</p>

Technical data

Rail height	120 mm
Rail length	1750 mm

General

Material	Aluminum
Surface	polished
PU (units)	10

Explanation

A	120 mm
---	--------

Technical data sheet

Modular · 10 piece rail set

Dimensions



Technical data sheet

Modular · 10 piece rail set

MS120 Rail set

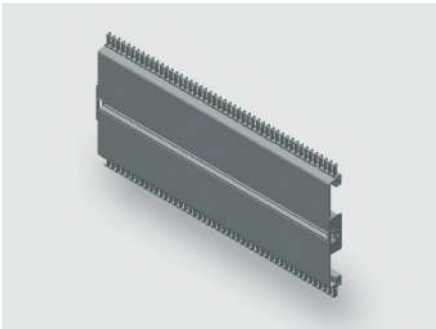

Identification

Type	MS120 1700
Part No.	380124R1700

Product version

Datasheet version	00
-------------------	----

Description

Module type	MS120
Description	<p>The rail set contains 10 rails including edge protection, combs and mounting holes.</p> <p>Depending on the rail type and installation depth, brackets can be used for mounting.</p> <p>Brackets and mounting material is not included in the set.</p> <p>Other lengths in a 50 mm grid are available on request.</p>

Technical data

Rail height	120 mm
Rail length	1700 mm

General

Material	Aluminum
Surface	polished
PU (units)	10

Explanation

A	120 mm
---	--------

Technical data sheet

Modular · 10 piece rail set

Dimensions



Technical data sheet

Modular · 10 piece rail set

MS120 Rail set

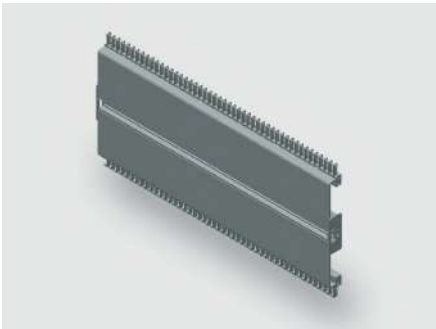

Identification

Type	MS120 1650
Part No.	380124R1650

Product version

Datasheet version	00
-------------------	----

Description

Module type	MS120
Description	<p>The rail set contains 10 rails including edge protection, combs and mounting holes.</p> <p>Depending on the rail type and installation depth, brackets can be used for mounting.</p> <p>Brackets and mounting material is not included in the set.</p> <p>Other lengths in a 50 mm grid are availble on request.</p>

Technical data

Rail height	120 mm
Rail length	1650 mm

General

Material	Aluminum
Surface	polished
PU (units)	10

Explanation

A	120 mm
---	--------

Technical data sheet

Modular · 10 piece rail set

Dimensions



Technical data sheet

Modular · 10 piece rail set

MS120 Rail set

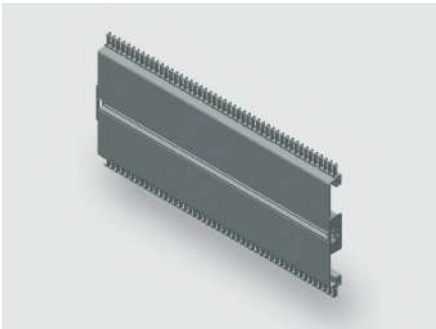

Identification

Type	MS120 1600
Part No.	380124R1600

Product version

Datasheet version	00
-------------------	----

Description

Module type	MS120
Description	<p>The rail set contains 10 rails including edge protection, combs and mounting holes.</p> <p>Depending on the rail type and installation depth, brackets can be used for mounting.</p> <p>Brackets and mounting material is not included in the set.</p> <p>Other lengths in a 50 mm grid are availble on request.</p>

Technical data

Rail height	120 mm
Rail length	1600 mm

General

Material	Aluminum
Surface	polished
PU (units)	10

Explanation

A	120 mm
---	--------

Technical data sheet

Modular · 10 piece rail set

Dimensions





Technical data sheet

Modular · 10 piece rail set

MS120 Rail set

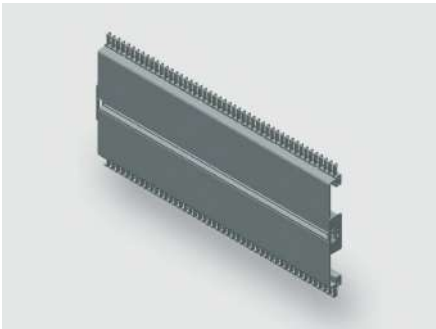

Identification

Type	MS120 1550
Part No.	380124R1550

Product version

Datasheet version	00
-------------------	----

Description

Module type	MS120
Description	<p>The rail set contains 10 rails including edge protection, combs and mounting holes.</p> <p>Depending on the rail type and installation depth, brackets can be used for mounting.</p> <p>Brackets and mounting material is not included in the set.</p> <p>Other lengths in a 50 mm grid are available on request.</p>

Technical data

Rail height	120 mm
Rail length	1550 mm

General

Material	Aluminum
Surface	polished
PU (units)	10

Explanation

A	120 mm
---	--------

Technical data sheet

Modular · 10 piece rail set

Dimensions



Technical data sheet

Modular · 10 piece rail set

MS120 Rail set

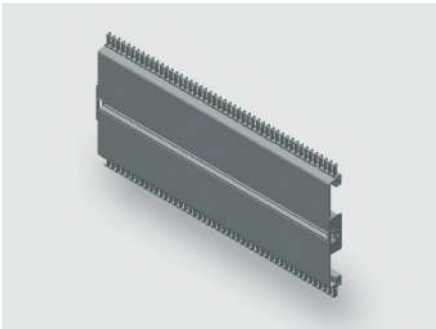

Identification

Type	MS120 2000
Part No.	380124R2000

Product version

Datasheet version	00
-------------------	----

Description

Module type	MS120
Description	<p>The rail set contains 10 rails including edge protection, combs and mounting holes.</p> <p>Depending on the rail type and installation depth, brackets can be used for mounting.</p> <p>Brackets and mounting material is not included in the set.</p> <p>Other lengths in a 50 mm grid are available on request.</p>

Technical data

Rail height	120 mm
Rail length	2000 mm

General

Material	Aluminum
Surface	polished
PU (units)	10

Explanation

A	120 mm
---	--------

Technical data sheet

Modular · 10 piece rail set

Dimensions



Technical data sheet

Modular · 10 piece rail set

MS120 Rail set

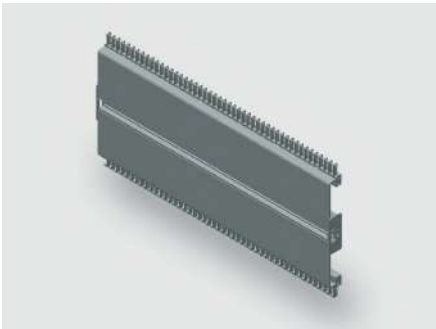

Identification

Type	MS120 1950
Part No.	380124R1950

Product version

Datasheet version	00
-------------------	----

Description

Module type	MS120
Description	<p>The rail set contains 10 rails including edge protection, combs and mounting holes.</p> <p>Depending on the rail type and installation depth, brackets can be used for mounting.</p> <p>Brackets and mounting material is not included in the set.</p> <p>Other lengths in a 50 mm grid are availble on request.</p>

Technical data

Rail height	120 mm
Rail length	1950 mm

General

Material	Aluminum
Surface	polished
PU (units)	10

Explanation

A	120 mm
---	--------

Technical data sheet

Modular · 10 piece rail set

Dimensions



Technical data sheet

Modular · 10 piece rail set

MS120 Rail set

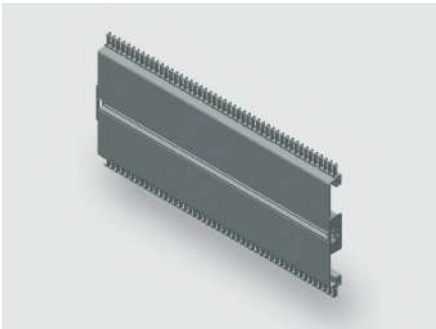

Identification

Type	MS120 1900
Part No.	380124R1900

Product version

Datasheet version	00
-------------------	----

Description

Module type	MS120
Description	<p>The rail set contains 10 rails including edge protection, combs and mounting holes.</p> <p>Depending on the rail type and installation depth, brackets can be used for mounting.</p> <p>Brackets and mounting material is not included in the set.</p> <p>Other lengths in a 50 mm grid are availble on request.</p>

Technical data

Rail height	120 mm
Rail length	1900 mm

General

Material	Aluminum
Surface	polished
PU (units)	10

Explanation

A	120 mm
---	--------

Technical data sheet

Modular · 10 piece rail set

Dimensions





Technical data sheet

Modular · 10 piece rail set

MS120 Rail set

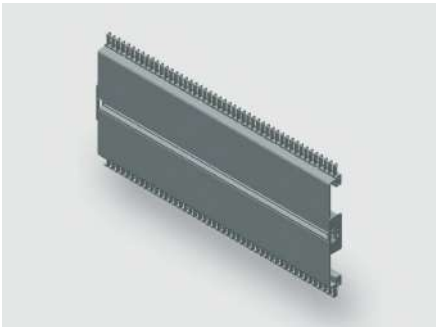

Identification

Type	MS120 1850
Part No.	380124R1850

Product version

Datasheet version	00
-------------------	----

Description

Module type	MS120
Description	<p>The rail set contains 10 rails including edge protection, combs and mounting holes.</p> <p>Depending on the rail type and installation depth, brackets can be used for mounting.</p> <p>Brackets and mounting material is not included in the set.</p> <p>Other lengths in a 50 mm grid are availble on request.</p>

Technical data

Rail height	120 mm
Rail length	1850 mm

General

Material	Aluminum
Surface	polished
PU (units)	10

Explanation

A	120 mm
---	--------

Technical data sheet

Modular · 10 piece rail set

Dimensions



Technical data sheet

Modular · 10 piece rail set

MS120 Rail set

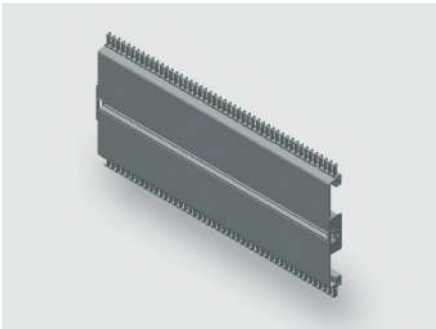

Identification

Type	MS120 1800
Part No.	380124R1800

Product version

Datasheet version	00
-------------------	----

Description

Module type	MS120
Description	<p>The rail set contains 10 rails including edge protection, combs and mounting holes.</p> <p>Depending on the rail type and installation depth, brackets can be used for mounting.</p> <p>Brackets and mounting material is not included in the set.</p> <p>Other lengths in a 50 mm grid are availble on request.</p>

Technical data

Rail height	120 mm
Rail length	1800 mm

General

Material	Aluminum
Surface	polished
PU (units)	10

Explanation

A	120 mm
---	--------

Technical data sheet

Modular · 10 piece rail set

Dimensions



Technical data sheet

Modular · 10 piece rail set

MS180 Rail set

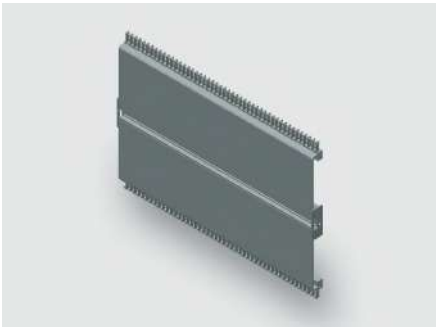

Identification

Type	MS180 500
Part-No.	380127R0500

Product version

Datasheet version	00
-------------------	----

Description

Module type	MS180
Description	<p>The rail set contains 10 rails including edge protection, combs and mounting holes.</p> <p>Depending on the rail type and installation depth, brackets can be used for mounting.</p> <p>Brackets and mounting material is not included in the set.</p> <p>Other lengths in a 50 mm grid are availble on request.</p>

Technical data

Rail height	180 mm
Rail length	500 mm

General

Material	Aluminum
Surface	polished
PU (units)	10

Explanation

A	180 mm
---	--------

Technical data sheet

Modular · 10 piece rail set

MS180 Rail set

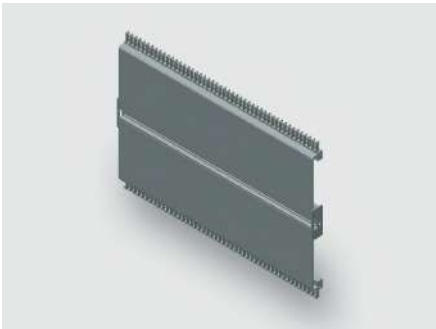

Identification

Type	MS180 450
Part No.	380127R0450

Product version

Datasheet version	00
-------------------	----

Description

Module type	MS180
Description	<p>The rail set contains 10 rails including edge protection, combs and mounting holes.</p> <p>Depending on the rail type and installation depth, brackets can be used for mounting.</p> <p>Brackets and mounting material is not included in the set.</p> <p>Other lengths in a 50 mm grid are availble on request.</p>

Technical data

Rail height	180 mm
Rail length	450 mm

General

Material	Aluminum
Surface	polished
PU (units)	10

Explanation

A	180 mm
---	--------

Technical data sheet

Modular · 10 piece rail set

MS180 Rail set

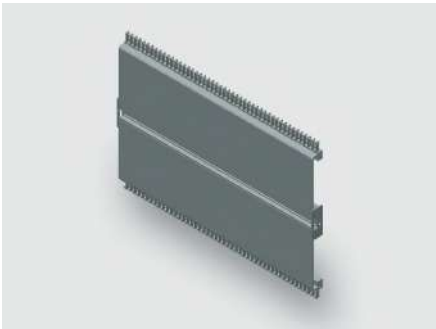

Identification

Type	MS180 350
Part No.	380127R0350

Product version

Datasheet version	00
-------------------	----

Description

Module type	MS180
Description	<p>The rail set contains 10 rails including edge protection, combs and mounting holes.</p> <p>Depending on the rail type and installation depth, brackets can be used for mounting.</p> <p>Brackets and mounting material is not included in the set.</p> <p>Other lengths in a 50 mm grid are availble on request.</p>

Technical data

Rail height	180 mm
Rail length	350 mm

General

Material	Aluminum
Surface	polished
PU (units)	10

Explanation

A	180 mm
---	--------

Technical data sheet

Modular · 10 piece rail set

MS180 Rail set

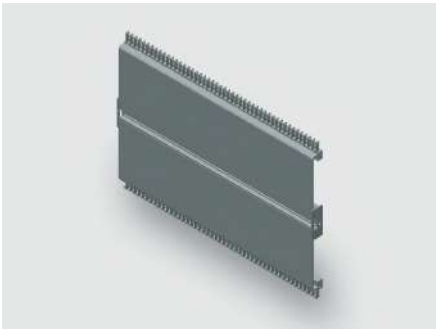

Identification

Type	MS180 400
Part No.	380127R0400

Product version

Datasheet version	00
-------------------	----

Description

Module type	MS180
Description	<p>The rail set contains 10 rails including edge protection, combs and mounting holes.</p> <p>Depending on the rail type and installation depth, brackets can be used for mounting.</p> <p>Brackets and mounting material is not included in the set.</p> <p>Other lengths in a 50 mm grid are availble on request.</p>

Technical data

Rail height	180 mm
Rail length	400 mm

General

Material	Aluminum
Surface	polished
PU (units)	10

Explanation

A	180 mm
---	--------



Technical data sheet

Modular · 10 piece rail set

MS180 Rail set

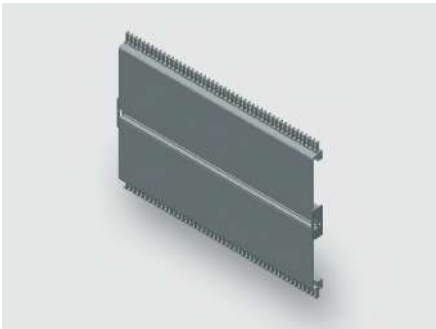

Identification

Type	MS180 300
Part No.	380127R0300

Product version

Datasheet version	00
-------------------	----

Description

Module type	MS180
Description	<p>The rail set contains 10 rails including edge protection, combs and mounting holes.</p> <p>Depending on the rail type and installation depth, brackets can be used for mounting.</p> <p>Brackets and mounting material is not included in the set.</p> <p>Other lengths in a 50 mm grid are availble on request.</p>

Technical data

Rail height	180 mm
Rail length	300 mm

General

Material	Aluminum
Surface	polished
PU (units)	10

Explanation

A	180 mm
---	--------

Technical data sheet

Modular · 10 piece rail set

MS180 Rail set

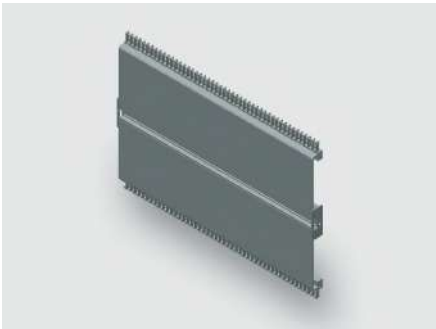

Identification

Type	MS180 750
Part-No.	380127R0750

Product version

Datasheet version	00
-------------------	----

Description

Module type	MS180
Description	<p>The rail set contains 10 rails including edge protection, combs and mounting holes.</p> <p>Depending on the rail type and installation depth, brackets can be used for mounting.</p> <p>Brackets and mounting material is not included in the set.</p> <p>Other lengths in a 50 mm grid are availble on request.</p>

Technical data

Rail height	180 mm
Rail length	750 mm

General

Material	Aluminum
Surface	polished
PU (units)	10

Explanation

A	180 mm
---	--------

Technical data sheet

Modular · 10 piece rail set

MS180 Rail set

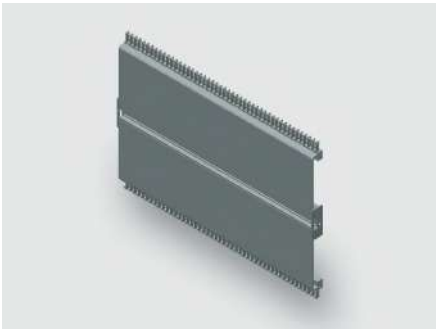

Identification

Type	MS180 700
Part-No.	380127R0700

Product version

Datasheet version	00
-------------------	----

Description

Module type	MS180
Description	<p>The rail set contains 10 rails including edge protection, combs and mounting holes.</p> <p>Depending on the rail type and installation depth, brackets can be used for mounting.</p> <p>Brackets and mounting material is not included in the set.</p> <p>Other lengths in a 50 mm grid are availble on request.</p>

Technical data

Rail height	180 mm
Rail length	700 mm

General

Material	Aluminum
Surface	polished
PU (units)	10

Explanation

A	180 mm
---	--------

Technical data sheet

Modular · 10 piece rail set

MS180 Rail set

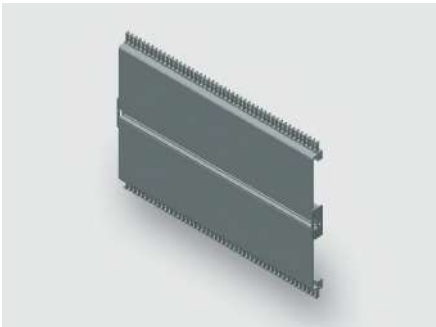

Identification

Type	MS180 650
Part No.	380127R0650

Product version

Datasheet version	00
-------------------	----

Description

Module type	MS180
Description	<p>The rail set contains 10 rails including edge protection, combs and mounting holes.</p> <p>Depending on the rail type and installation depth, brackets can be used for mounting.</p> <p>Brackets and mounting material is not included in the set.</p> <p>Other lengths in a 50 mm grid are available on request.</p>

Technical data

Rail height	180 mm
Rail length	650 mm

General

Material	Aluminum
Surface	polished
PU (units)	10

Explanation

A	180 mm
---	--------

Technical data sheet

Modular · 10 piece rail set

MS180 Rail set

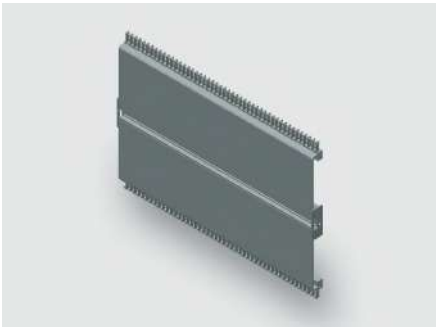

Identification

Type	MS180 600
Part No.	380127R0600

Product version

Datasheet version	00
-------------------	----

Description

Module type	MS180
Description	<p>The rail set contains 10 rails including edge protection, combs and mounting holes.</p> <p>Depending on the rail type and installation depth, brackets can be used for mounting.</p> <p>Brackets and mounting material is not included in the set.</p> <p>Other lengths in a 50 mm grid are availble on request.</p>

Technical data

Rail height	180 mm
Rail length	600 mm

General

Material	Aluminum
Surface	polished
PU (units)	10

Explanation

A	180 mm
---	--------

Technical data sheet

Modular · 10 piece rail set

MS180 Rail set

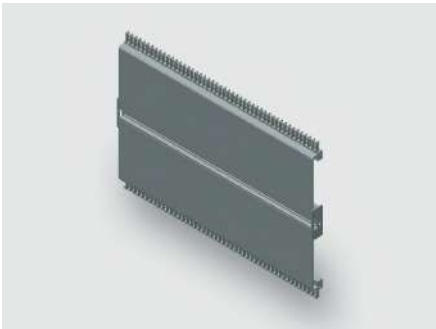

Identification

Type	MS180 550
Part-No.	380127R0550

Product version

Datasheet version	00
-------------------	----

Description

Module type	MS180
Description	<p>The rail set contains 10 rails including edge protection, combs and mounting holes.</p> <p>Depending on the rail type and installation depth, brackets can be used for mounting.</p> <p>Brackets and mounting material is not included in the set.</p> <p>Other lengths in a 50 mm grid are availble on request.</p>

Technical data

Rail height	180 mm
Rail length	550 mm

General

Material	Aluminum
Surface	polished
PU (units)	10

Explanation

A	180 mm
---	--------

Technical data sheet

Modular · 10 piece rail set

MS180 Rail set

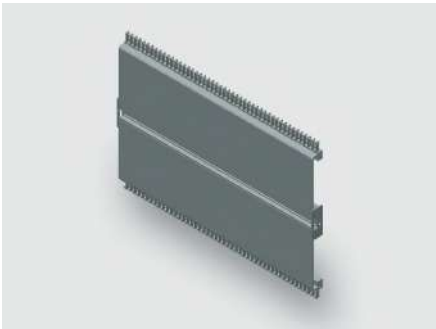

Identification

Type	MS180 1000
Part No.	380127R1000

Product version

Datasheet version	00
-------------------	----

Description

Module type	MS180
Description	<p>The rail set contains 10 rails including edge protection, combs and mounting holes.</p> <p>Depending on the rail type and installation depth, brackets can be used for mounting.</p> <p>Brackets and mounting material is not included in the set.</p> <p>Other lengths in a 50 mm grid are availble on request.</p>

Technical data

Rail height	180 mm
Rail length	1000 mm

General

Material	Aluminum
Surface	polished
PU (units)	10

Explanation

A	180 mm
---	--------

Technical data sheet

Modular · 10 piece rail set

MS180 Rail set

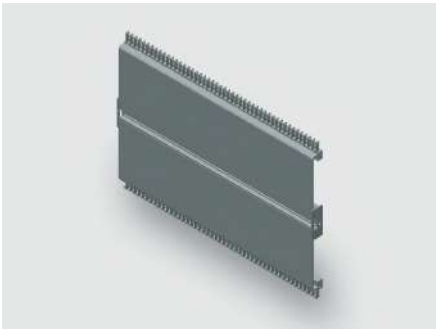

Identification

Type	MS180 950
Part No.	380127R0950

Product version

Datasheet version	00
-------------------	----

Description

Module type	MS180
Description	<p>The rail set contains 10 rails including edge protection, combs and mounting holes.</p> <p>Depending on the rail type and installation depth, brackets can be used for mounting.</p> <p>Brackets and mounting material is not included in the set.</p> <p>Other lengths in a 50 mm grid are available on request.</p>

Technical data

Rail height	180 mm
Rail length	950 mm

General

Material	Aluminum
Surface	polished
PU (units)	10

Explanation

A	180 mm
---	--------



Technical data sheet

Modular · 10 piece rail set

MS180 Rail set

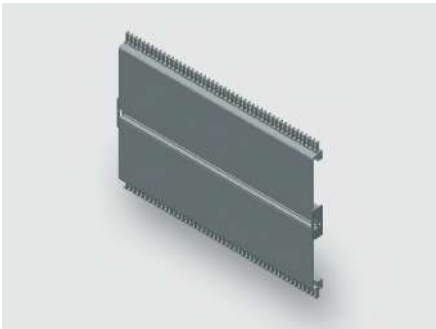

Identification

Type	MS180 900
Part-No.	380127R0900

Product version

Datasheet version	00
-------------------	----

Description

Module type	MS180
Description	<p>The rail set contains 10 rails including edge protection, combs and mounting holes.</p> <p>Depending on the rail type and installation depth, brackets can be used for mounting.</p> <p>Brackets and mounting material is not included in the set.</p> <p>Other lengths in a 50 mm grid are availble on request.</p>

Technical data

Rail height	180 mm
Rail length	900 mm

General

Material	Aluminum
Surface	polished
PU (units)	10

Explanation

A	180 mm
---	--------

Technical data sheet

Modular · 10 piece rail set

MS180 Rail set

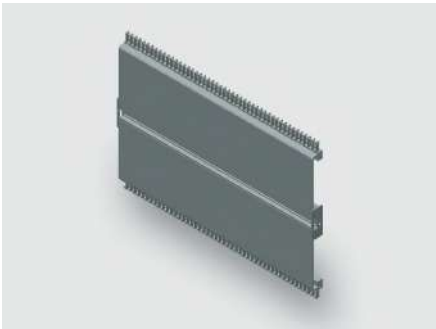

Identification

Type	MS180 800
Part No.	380127R0800

Product version

Datasheet version	00
-------------------	----

Description

Module type	MS180
Description	<p>The rail set contains 10 rails including edge protection, combs and mounting holes.</p> <p>Depending on the rail type and installation depth, brackets can be used for mounting.</p> <p>Brackets and mounting material is not included in the set.</p> <p>Other lengths in a 50 mm grid are availble on request.</p>

Technical data

Rail height	180 mm
Rail length	800 mm

General

Material	Aluminum
Surface	polished
PU (units)	10

Explanation

A	180 mm
---	--------

Technical data sheet

Modular · 10 piece rail set

MS180 Rail set

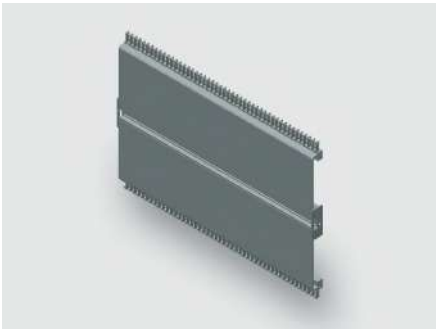

Identification

Type	MS180 850
Part No.	380127R0850

Product version

Datasheet version	00
-------------------	----

Description

Module type	MS180
Description	<p>The rail set contains 10 rails including edge protection, combs and mounting holes.</p> <p>Depending on the rail type and installation depth, brackets can be used for mounting.</p> <p>Brackets and mounting material is not included in the set.</p> <p>Other lengths in a 50 mm grid are availble on request.</p>

Technical data

Rail height	180 mm
Rail length	850 mm

General

Material	Aluminum
Surface	polished
PU (units)	10

Explanation

A	180 mm
---	--------

Technical data sheet

Modular · 10 piece rail set

MS180 Rail set

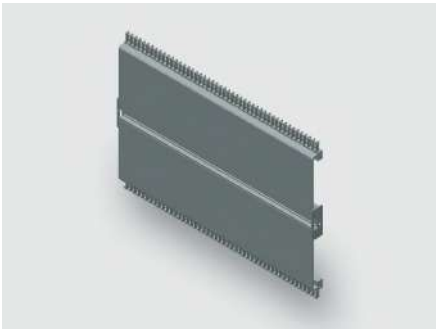

Identification

Type	MS180 1250
Part No.	380127R1250

Product version

Datasheet version	00
-------------------	----

Description

Module type	MS180
Description	<p>The rail set contains 10 rails including edge protection, combs and mounting holes.</p> <p>Depending on the rail type and installation depth, brackets can be used for mounting.</p> <p>Brackets and mounting material is not included in the set.</p> <p>Other lengths in a 50 mm grid are availble on request.</p>

Technical data

Rail height	180 mm
Rail length	1250 mm

General

Material	Aluminum
Surface	polished
PU (units)	10

Explanation

A	180 mm
---	--------

Technical data sheet

Modular · 10 piece rail set

MS180 Rail set

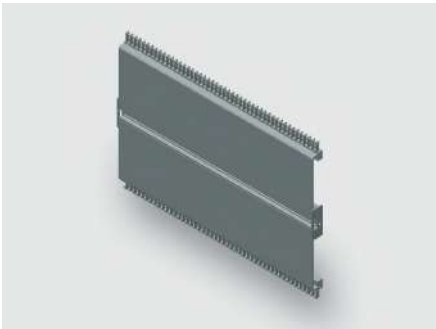

Identification

Type	MS180 1200
Part No.	380127R1200

Product version

Datasheet version	00
-------------------	----

Description

Module type	MS180
Description	<p>The rail set contains 10 rails including edge protection, combs and mounting holes.</p> <p>Depending on the rail type and installation depth, brackets can be used for mounting.</p> <p>Brackets and mounting material is not included in the set.</p> <p>Other lengths in a 50 mm grid are availble on request.</p>

Technical data

Rail height	180 mm
Rail length	1200 mm

General

Material	Aluminum
Surface	polished
PU (units)	10

Explanation

A	180 mm
---	--------

Technical data sheet

Modular · 10 piece rail set

MS180 Rail set

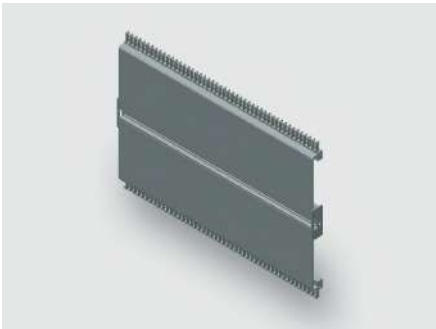

Identification

Type	MS180 1150
Part No.	380127R1150

Product version

Datasheet version	00
-------------------	----

Description

Module type	MS180
Description	<p>The rail set contains 10 rails including edge protection, combs and mounting holes.</p> <p>Depending on the rail type and installation depth, brackets can be used for mounting.</p> <p>Brackets and mounting material is not included in the set.</p> <p>Other lengths in a 50 mm grid are availble on request.</p>

Technical data

Rail height	180 mm
Rail length	1150 mm

General

Material	Aluminum
Surface	polished
PU (units)	10

Explanation

A	180 mm
---	--------

Technical data sheet

Modular · 10 piece rail set

MS180 Rail set

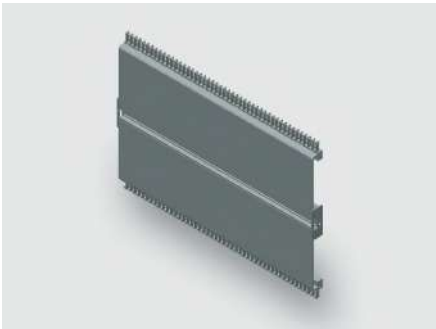

Identification

Type	MS180 1100
Part-No.	380127R1100

Product version

Datasheet version	00
-------------------	----

Description

Module type	MS180
Description	<p>The rail set contains 10 rails including edge protection, combs and mounting holes.</p> <p>Depending on the rail type and installation depth, brackets can be used for mounting.</p> <p>Brackets and mounting material is not included in the set.</p> <p>Other lengths in a 50 mm grid are availble on request.</p>

Technical data

Rail height	180 mm
Rail length	1100 mm

General

Material	Aluminum
Surface	polished
PU (units)	10

Explanation

A	180 mm
---	--------

Technical data sheet

Modular · 10 piece rail set

MS180 Rail set

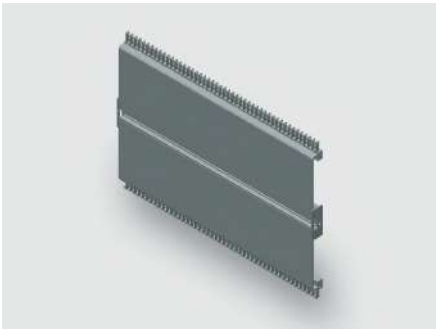

Identification

Type	MS180 1050
Part No.	380127R1050

Product version

Datasheet version	00
-------------------	----

Description

Module type	MS180
Description	<p>The rail set contains 10 rails including edge protection, combs and mounting holes.</p> <p>Depending on the rail type and installation depth, brackets can be used for mounting.</p> <p>Brackets and mounting material is not included in the set.</p> <p>Other lengths in a 50 mm grid are availble on request.</p>

Technical data

Rail height	180 mm
Rail length	1050 mm

General

Material	Aluminum
Surface	polished
PU (units)	10

Explanation

A	180 mm
---	--------



Technical data sheet

Modular · 10 piece rail set

MS180 Rail set

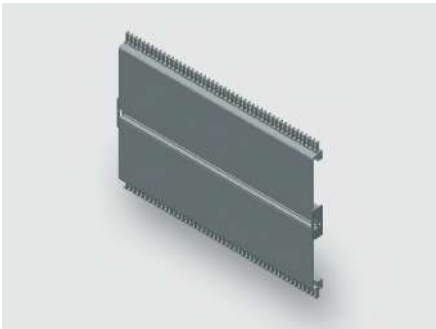

Identification

Type	MS180 1500
Part No.	380127R1500

Product version

Datasheet version	00
-------------------	----

Description

Module type	MS180
Description	<p>The rail set contains 10 rails including edge protection, combs and mounting holes.</p> <p>Depending on the rail type and installation depth, brackets can be used for mounting.</p> <p>Brackets and mounting material is not included in the set.</p> <p>Other lengths in a 50 mm grid are availble on request.</p>

Technical data

Rail height	180 mm
Rail length	1500 mm

General

Material	Aluminum
Surface	polished
PU (units)	10

Explanation

A	180 mm
---	--------

Technical data sheet

Modular · 10 piece rail set

MS180 Rail set

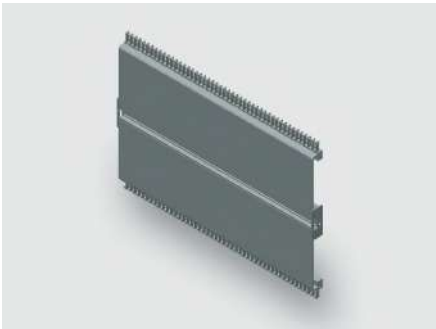

Identification

Type	MS180 1450
Part No.	380127R1450

Product version

Datasheet version	00
-------------------	----

Description

Module type	MS180
Description	<p>The rail set contains 10 rails including edge protection, combs and mounting holes.</p> <p>Depending on the rail type and installation depth, brackets can be used for mounting.</p> <p>Brackets and mounting material is not included in the set.</p> <p>Other lengths in a 50 mm grid are available on request.</p>

Technical data

Rail height	180 mm
Rail length	1450 mm

General

Material	Aluminum
Surface	polished
PU (units)	10

Explanation

A	180 mm
---	--------

Technical data sheet

Modular · 10 piece rail set

MS180 Rail set

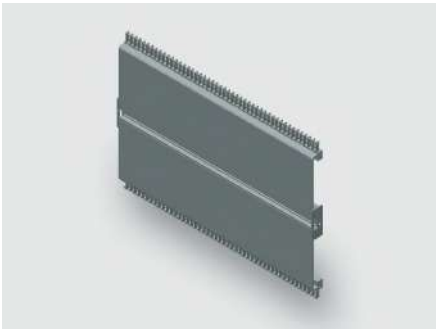

Identification

Type	MS180 1400
Part No.	380127R1400

Product version

Datasheet version	00
-------------------	----

Description

Module type	MS180
Description	<p>The rail set contains 10 rails including edge protection, combs and mounting holes.</p> <p>Depending on the rail type and installation depth, brackets can be used for mounting.</p> <p>Brackets and mounting material is not included in the set.</p> <p>Other lengths in a 50 mm grid are availble on request.</p>

Technical data

Rail height	180 mm
Rail length	1400 mm

General

Material	Aluminum
Surface	polished
PU (units)	10

Explanation

A	180 mm
---	--------

Technical data sheet

Modular · 10 piece rail set

MS180 Rail set

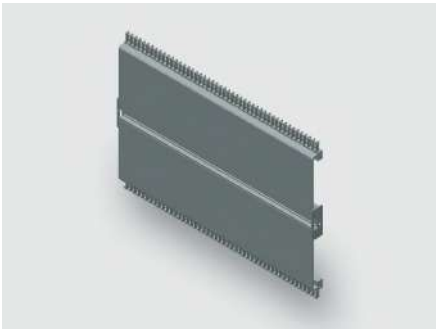

Identification

Type	MS180 1350
Part No.	380127R1350

Product version

Datasheet version	00
-------------------	----

Description

Module type	MS180
Description	<p>The rail set contains 10 rails including edge protection, combs and mounting holes.</p> <p>Depending on the rail type and installation depth, brackets can be used for mounting.</p> <p>Brackets and mounting material is not included in the set.</p> <p>Other lengths in a 50 mm grid are availble on request.</p>

Technical data

Rail height	180 mm
Rail length	1350 mm

General

Material	Aluminum
Surface	polished
PU (units)	10

Explanation

A	180 mm
---	--------

Technical data sheet

Modular · 10 piece rail set

MS180 Rail set

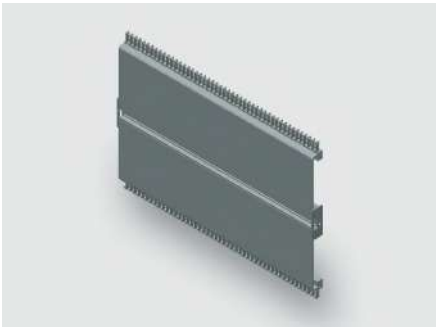

Identification

Type	MS180 1300
Part No.	380127R1300

Product version

Datasheet version	00
-------------------	----

Description

Module type	MS180
Description	<p>The rail set contains 10 rails including edge protection, combs and mounting holes.</p> <p>Depending on the rail type and installation depth, brackets can be used for mounting.</p> <p>Brackets and mounting material is not included in the set.</p> <p>Other lengths in a 50 mm grid are availble on request.</p>

Technical data

Rail height	180 mm
Rail length	1300 mm

General

Material	Aluminum
Surface	polished
PU (units)	10

Explanation

A	180 mm
---	--------

Technical data sheet

Modular · 10 piece rail set

MS180 Rail set

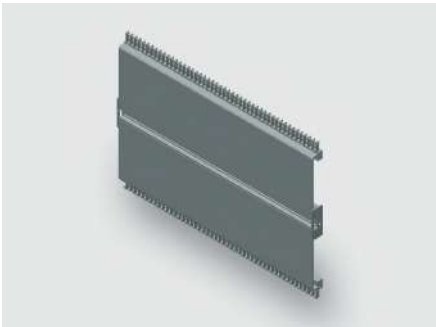

Identification

Type	MS180 1750
Part No.	380127R1750

Product version

Datasheet version	00
-------------------	----

Description

Module type	MS180
Description	<p>The rail set contains 10 rails including edge protection, combs and mounting holes.</p> <p>Depending on the rail type and installation depth, brackets can be used for mounting.</p> <p>Brackets and mounting material is not included in the set.</p> <p>Other lengths in a 50 mm grid are availble on request.</p>

Technical data

Rail height	180 mm
Rail length	1750 mm

General

Material	Aluminum
Surface	polished
PU (units)	10

Explanation

A	180 mm
---	--------

Technical data sheet

Modular · 10 piece rail set

MS180 Rail set

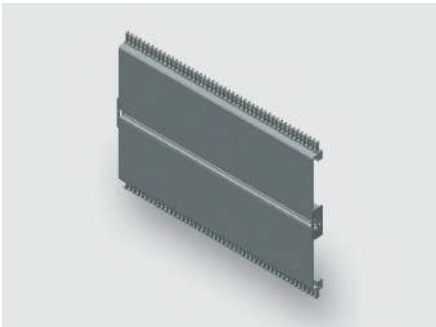

Identification

Type	MS180 1700
Part No.	380127R1700

Product version

Datasheet version	00
-------------------	----

Description

Module type	MS180
Description	<p>The rail set contains 10 rails including edge protection, combs and mounting holes.</p> <p>Depending on the rail type and installation depth, brackets can be used for mounting.</p> <p>Brackets and mounting material is not included in the set.</p> <p>Other lengths in a 50 mm grid are availble on request.</p>

Technical data

Rail height	180 mm
Rail length	1700 mm

General

Material	Aluminum
Surface	polished
PU (units)	10

Explanation

A	180 mm
---	--------

Technical data sheet

Modular · 10 piece rail set

MS180 Rail set

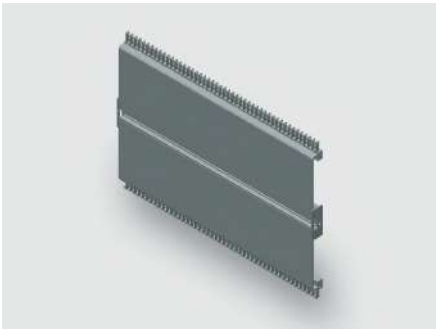

Identification

Type	MS180 1650
Part No.	380127R1650

Product version

Datasheet version	00
-------------------	----

Description

Module type	MS180
Description	<p>The rail set contains 10 rails including edge protection, combs and mounting holes.</p> <p>Depending on the rail type and installation depth, brackets can be used for mounting.</p> <p>Brackets and mounting material is not included in the set.</p> <p>Other lengths in a 50 mm grid are availble on request.</p>

Technical data

Rail height	180 mm
Rail length	1650 mm

General

Material	Aluminum
Surface	polished
PU (units)	10

Explanation

A	180 mm
---	--------



Technical data sheet

Modular · 10 piece rail set

MS180 Rail set

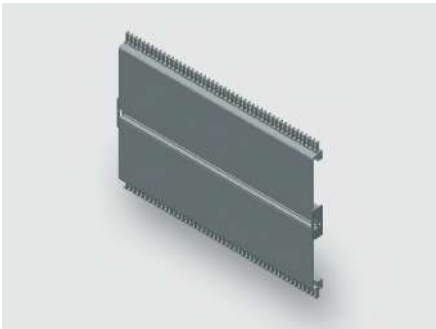

Identification

Type	MS180 1600
Part No.	380127R1600

Product version

Datasheet version	00
-------------------	----

Description

Module type	MS180
Description	<p>The rail set contains 10 rails including edge protection, combs and mounting holes.</p> <p>Depending on the rail type and installation depth, brackets can be used for mounting.</p> <p>Brackets and mounting material is not included in the set.</p> <p>Other lengths in a 50 mm grid are availble on request.</p>

Technical data

Rail height	180 mm
Rail length	1600 mm

General

Material	Aluminum
Surface	polished
PU (units)	10

Explanation

A	180 mm
---	--------

Technical data sheet

Modular · 10 piece rail set

MS180 Rail set

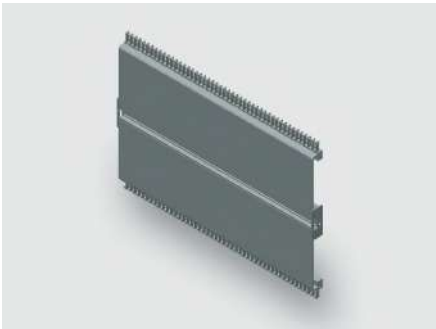

Identification

Type	MS180 1550
Part No.	380127R1550

Product version

Datasheet version	00
-------------------	----

Description

Module type	MS180
Description	<p>The rail set contains 10 rails including edge protection, combs and mounting holes.</p> <p>Depending on the rail type and installation depth, brackets can be used for mounting.</p> <p>Brackets and mounting material is not included in the set.</p> <p>Other lengths in a 50 mm grid are availble on request.</p>

Technical data

Rail height	180 mm
Rail length	1550 mm

General

Material	Aluminum
Surface	polished
PU (units)	10

Explanation

A	180 mm
---	--------

Technical data sheet

Modular · 10 piece rail set

MS180 Rail set

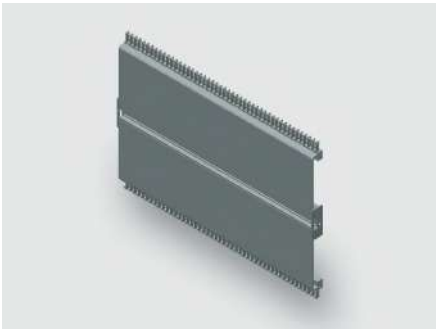

Identification

Type	MS180 2000
Part No.	380127R2000

Product version

Datasheet version	00
-------------------	----

Description

Module type	MS180
Description	<p>The rail set contains 10 rails including edge protection, combs and mounting holes.</p> <p>Depending on the rail type and installation depth, brackets can be used for mounting.</p> <p>Brackets and mounting material is not included in the set.</p> <p>Other lengths in a 50 mm grid are availble on request.</p>

Technical data

Rail height	180 mm
Rail length	2000 mm

General

Material	Aluminum
Surface	polished
PU (units)	10

Explanation

A	180 mm
---	--------

Technical data sheet

Modular · 10 piece rail set

MS180 Rail set

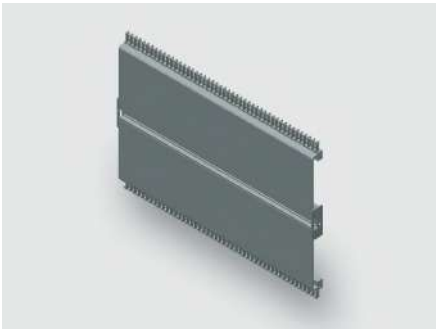

Identification

Type	MS180 1950
Part No.	380127R1950

Product version

Datasheet version	00
-------------------	----

Description

Module type	MS180
Description	<p>The rail set contains 10 rails including edge protection, combs and mounting holes.</p> <p>Depending on the rail type and installation depth, brackets can be used for mounting.</p> <p>Brackets and mounting material is not included in the set.</p> <p>Other lengths in a 50 mm grid are availble on request.</p>

Technical data

Rail height	180 mm
Rail length	1950 mm

General

Material	Aluminum
Surface	polished
PU (units)	10

Explanation

A	180 mm
---	--------

Technical data sheet

Modular · 10 piece rail set

MS180 Rail set

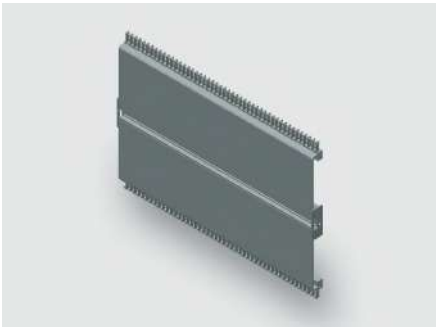

Identification

Type	MS180 1900
Part No.	380127R1900

Product version

Datasheet version	00
-------------------	----

Description

Module type	MS180
Description	<p>The rail set contains 10 rails including edge protection, combs and mounting holes.</p> <p>Depending on the rail type and installation depth, brackets can be used for mounting.</p> <p>Brackets and mounting material is not included in the set.</p> <p>Other lengths in a 50 mm grid are availble on request.</p>

Technical data

Rail height	180 mm
Rail length	1900 mm

General

Material	Aluminum
Surface	polished
PU (units)	10

Explanation

A	180 mm
---	--------

Technical data sheet

Modular · 10 piece rail set

MS180 Rail set

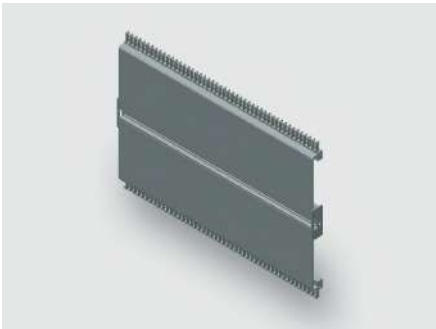

Identification

Type	MS180 1850
Part No.	380127R1850

Product version

Datasheet version	00
-------------------	----

Description

Module type	MS180
Description	<p>The rail set contains 10 rails including edge protection, combs and mounting holes.</p> <p>Depending on the rail type and installation depth, brackets can be used for mounting.</p> <p>Brackets and mounting material is not included in the set.</p> <p>Other lengths in a 50 mm grid are availble on request.</p>

Technical data

Rail height	180 mm
Rail length	1850 mm

General

Material	Aluminum
Surface	polished
PU (units)	10

Explanation

A	180 mm
---	--------

Technical data sheet

Modular · 10 piece rail set

MS180 Rail set

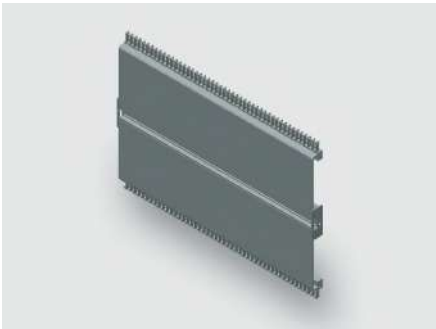

Identification

Type	MS180 1800
Part No.	380127R1800

Product version

Datasheet version	00
-------------------	----

Description

Module type	MS180
Description	<p>The rail set contains 10 rails including edge protection, combs and mounting holes.</p> <p>Depending on the rail type and installation depth, brackets can be used for mounting.</p> <p>Brackets and mounting material is not included in the set.</p> <p>Other lengths in a 50 mm grid are availble on request.</p>

Technical data

Rail height	180 mm
Rail length	1800 mm

General

Material	Aluminum
Surface	polished
PU (units)	10

Explanation

A	180 mm
---	--------

Technical data sheet

Modular · 10 piece rail set

HA140 Rail set

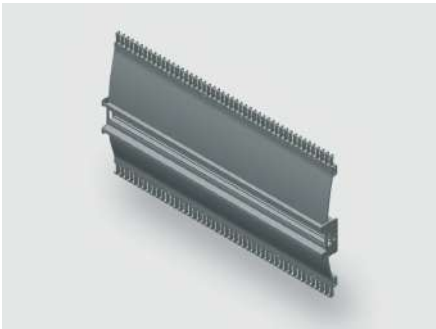

Identification

Type	HA140 500
Part-No.	380140R0500

Product version

Datasheet version	00
-------------------	----

Description

Module type	HA140
Description	<p>The rail set contains 10 rails including edge protection, combs and mounting holes.</p> <p>Depending on the rail type and installation depth, brackets can be used for mounting.</p> <p>Brackets and mounting material is not included in the set.</p> <p>Other lengths in a 50 mm grid are available on request.</p>

Technical data

Rail height	140 mm
Rail length	500 mm

General

Material	Aluminum
Surface	polished
PU (units)	10

Explanation

A	140 mm
---	--------



Technical data sheet

Modular · 10 piece rail set

C	60 mm
D	80 mm

Dimensions

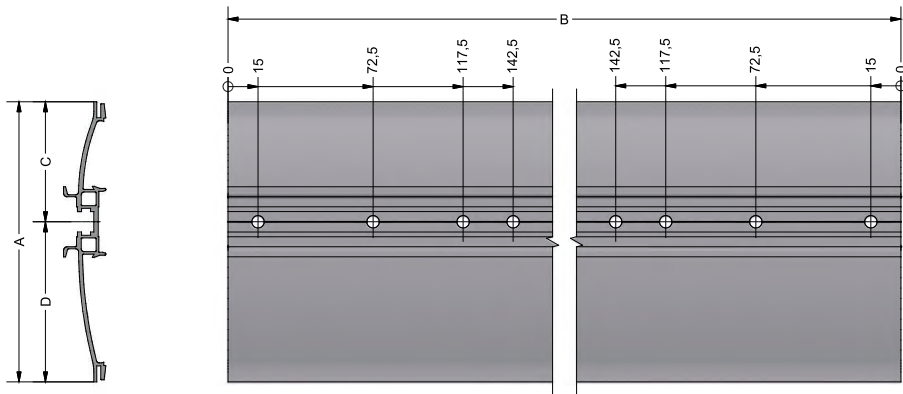

Technical data sheet

Modular · 10 piece rail set

HA140 Rail set

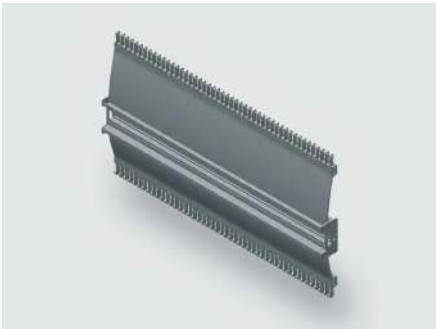

Identification

Type	HA140 450
Part No.	380140R0450

Product version

Datasheet version	00
-------------------	----

Description

Module type	HA140
Description	<p>The rail set contains 10 rails including edge protection, combs and mounting holes.</p> <p>Depending on the rail type and installation depth, brackets can be used for mounting.</p> <p>Brackets and mounting material is not included in the set.</p> <p>Other lengths in a 50 mm grid are available on request.</p>

Technical data

Rail height	140 mm
Rail length	450 mm

General

Material	Aluminum
Surface	polished
PU (units)	10

Explanation

A	140 mm
---	--------

Technical data sheet

Modular · 10 piece rail set

C	60 mm
D	80 mm

Dimensions

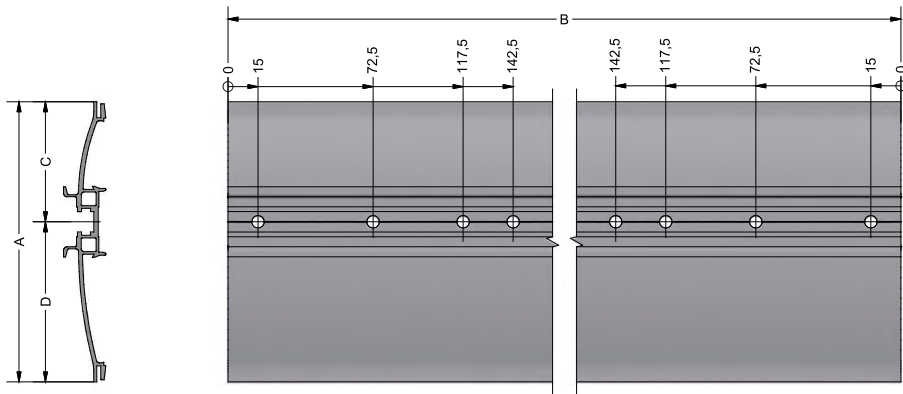

Technical data sheet

Modular · 10 piece rail set

HA140 Rail set

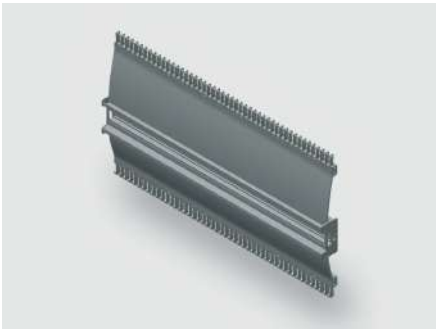

Identification

Type	HA140 400
Part No.	380140R0400

Product version

Datasheet version	00
-------------------	----

Description

Module type	HA140
Description	<p>The rail set contains 10 rails including edge protection, combs and mounting holes.</p> <p>Depending on the rail type and installation depth, brackets can be used for mounting.</p> <p>Brackets and mounting material is not included in the set.</p> <p>Other lengths in a 50 mm grid are available on request.</p>

Technical data

Rail height	140 mm
Rail length	400 mm

General

Material	Aluminum
Surface	polished
PU (units)	10

Explanation

A	140 mm
---	--------

Technical data sheet

Modular · 10 piece rail set

C	60 mm
D	80 mm

Dimensions

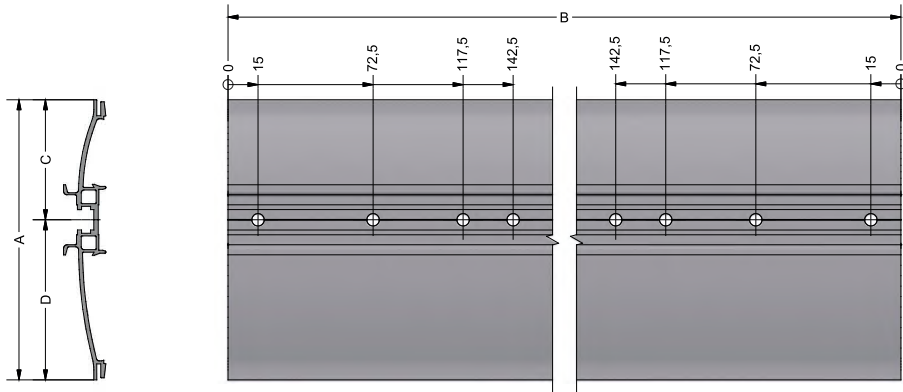

Technical data sheet

Modular · 10 piece rail set

HA140 Rail set

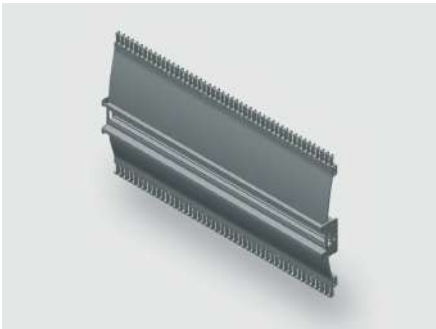

Identification

Type	HA140 350
Part No.	380140R0350

Product version

Datasheet version	00
-------------------	----

Description

Module type	HA140
Description	<p>The rail set contains 10 rails including edge protection, combs and mounting holes.</p> <p>Depending on the rail type and installation depth, brackets can be used for mounting.</p> <p>Brackets and mounting material is not included in the set.</p> <p>Other lengths in a 50 mm grid are availble on request.</p>

Technical data

Rail height	140 mm
Rail length	350 mm

General

Material	Aluminum
Surface	polished
PU (units)	10

Explanation

A	140 mm
---	--------

Technical data sheet

Modular · 10 piece rail set

C	60 mm
D	80 mm

Dimensions

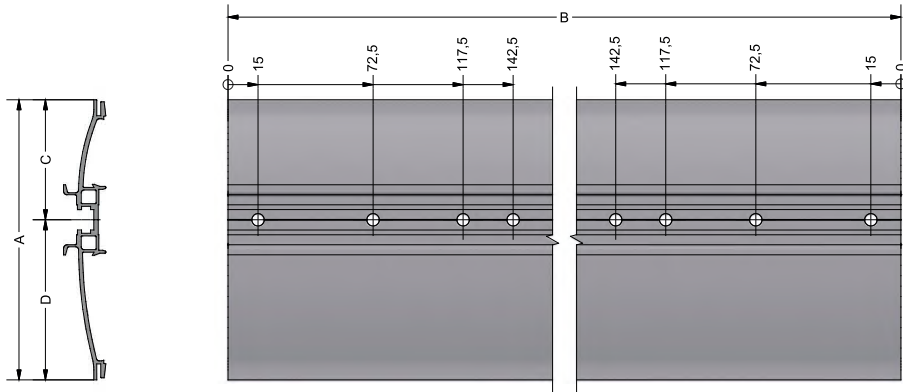

Technical data sheet

Modular · 10 piece rail set

HA140 Rail set

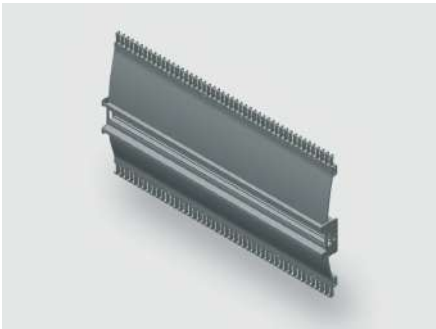

Identification

Type	HA140 300
Part No.	380140R0300

Product version

Datasheet version	00
-------------------	----

Description

Module type	HA140
Description	<p>The rail set contains 10 rails including edge protection, combs and mounting holes.</p> <p>Depending on the rail type and installation depth, brackets can be used for mounting.</p> <p>Brackets and mounting material is not included in the set.</p> <p>Other lengths in a 50 mm grid are available on request.</p>

Technical data

Rail height	140 mm
Rail length	300 mm

General

Material	Aluminum
Surface	polished
PU (units)	10

Explanation

A	140 mm
---	--------



Technical data sheet

Modular · 10 piece rail set

C	60 mm
D	80 mm

Dimensions

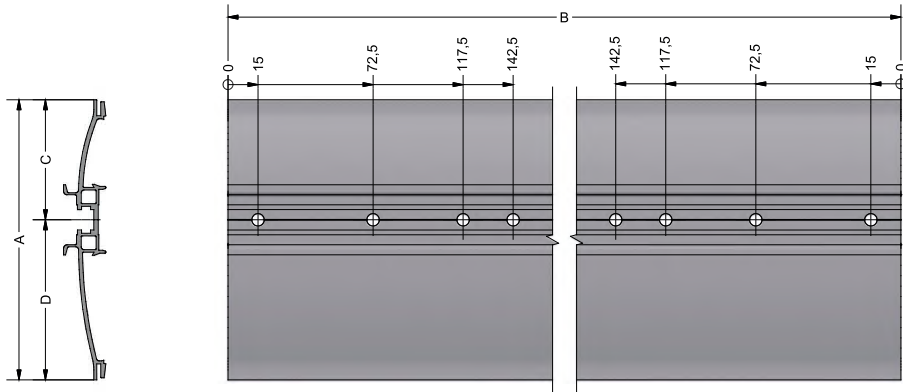

Technical data sheet

Modular · 10 piece rail set

HA140 Rail set

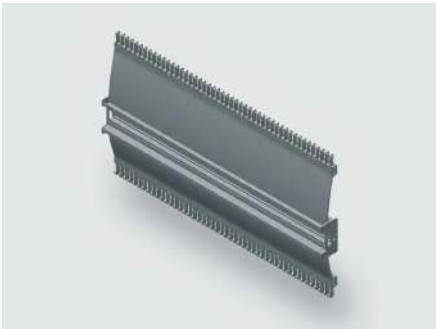

Identification

Type	HA140 750
Part-No.	380140R0750

Product version

Datasheet version	00
-------------------	----

Description

Module type	HA140
Description	<p>The rail set contains 10 rails including edge protection, combs and mounting holes.</p> <p>Depending on the rail type and installation depth, brackets can be used for mounting.</p> <p>Brackets and mounting material is not included in the set.</p> <p>Other lengths in a 50 mm grid are availble on request.</p>

Technical data

Rail height	140 mm
Rail length	750 mm

General

Material	Aluminum
Surface	polished
PU (units)	10

Explanation

A	140 mm
---	--------

Technical data sheet

Modular · 10 piece rail set

C	60 mm
D	80 mm

Dimensions

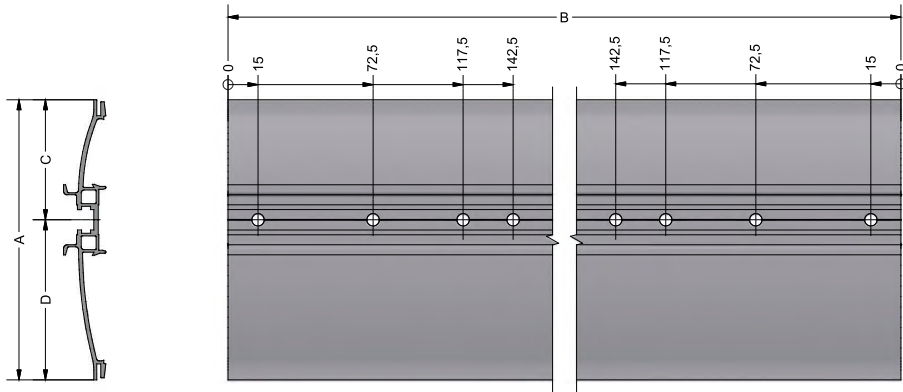

Technical data sheet

Modular · 10 piece rail set

HA140 Rail set

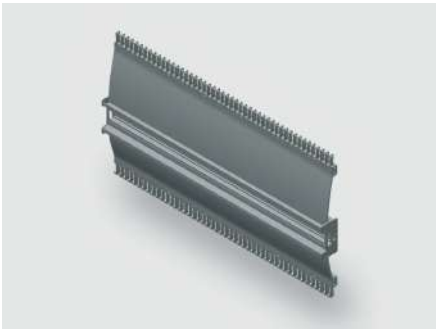

Identification

Type	HA140 700
Part-No.	380140R0700

Product version

Datasheet version	00
-------------------	----

Description

Module type	HA140
Description	<p>The rail set contains 10 rails including edge protection, combs and mounting holes.</p> <p>Depending on the rail type and installation depth, brackets can be used for mounting.</p> <p>Brackets and mounting material is not included in the set.</p> <p>Other lengths in a 50 mm grid are availble on request.</p>

Technical data

Rail height	140 mm
Rail length	700 mm

General

Material	Aluminum
Surface	polished
PU (units)	10

Explanation

A	140 mm
---	--------

Technical data sheet

Modular · 10 piece rail set

C	60 mm
D	80 mm

Dimensions

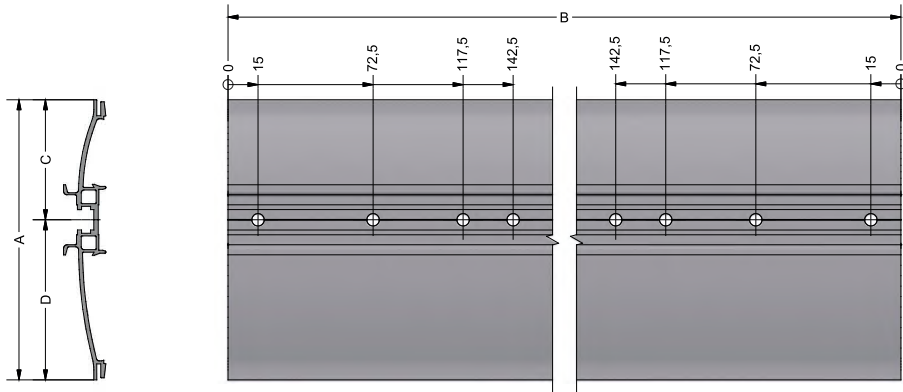

Technical data sheet

Modular · 10 piece rail set

HA140 Rail set

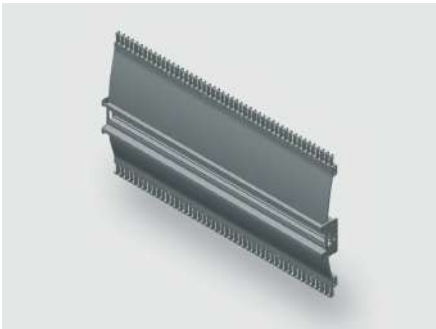

Identification

Type	HA140 650
Part No.	380140R0650

Product version

Datasheet version	00
-------------------	----

Description

Module type	HA140
Description	<p>The rail set contains 10 rails including edge protection, combs and mounting holes.</p> <p>Depending on the rail type and installation depth, brackets can be used for mounting.</p> <p>Brackets and mounting material is not included in the set.</p> <p>Other lengths in a 50 mm grid are availble on request.</p>

Technical data

Rail height	140 mm
Rail length	650 mm

General

Material	Aluminum
Surface	polished
PU (units)	10

Explanation

A	140 mm
---	--------

Technical data sheet

Modular · 10 piece rail set

C	60 mm
D	80 mm

Dimensions

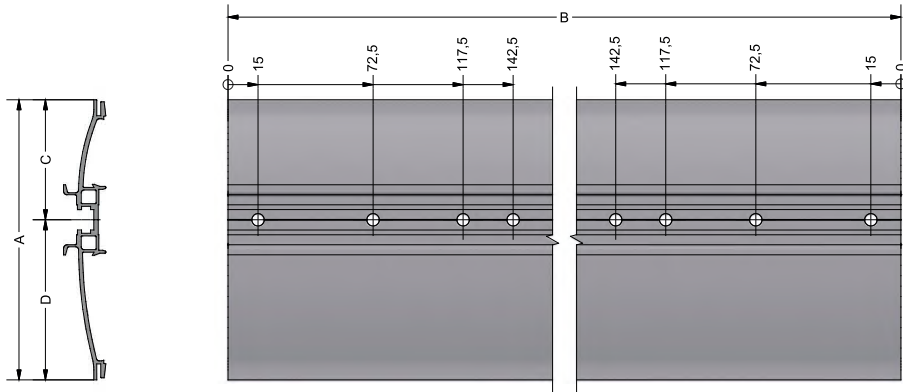

Technical data sheet

Modular · 10 piece rail set

HA140 Rail set

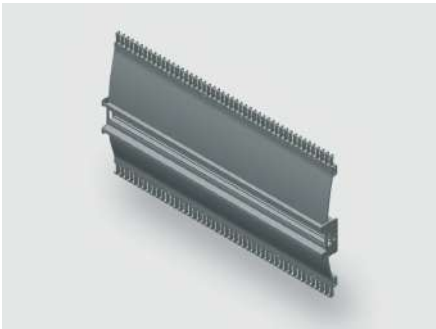

Identification

Type	HA140 600
Part No.	380140R0600

Product version

Datasheet version	00
-------------------	----

Description

Module type	HA140
Description	<p>The rail set contains 10 rails including edge protection, combs and mounting holes.</p> <p>Depending on the rail type and installation depth, brackets can be used for mounting.</p> <p>Brackets and mounting material is not included in the set.</p> <p>Other lengths in a 50 mm grid are availble on request.</p>

Technical data

Rail height	140 mm
Rail length	600 mm

General

Material	Aluminum
Surface	polished
PU (units)	10

Explanation

A	140 mm
---	--------



Technical data sheet

Modular · 10 piece rail set

C	60 mm
D	80 mm

Dimensions

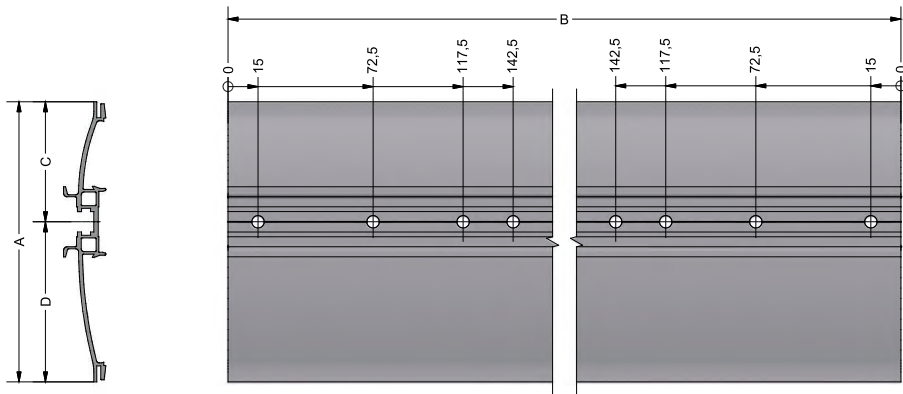

Technical data sheet

Modular · 10 piece rail set

HA140 Rail set

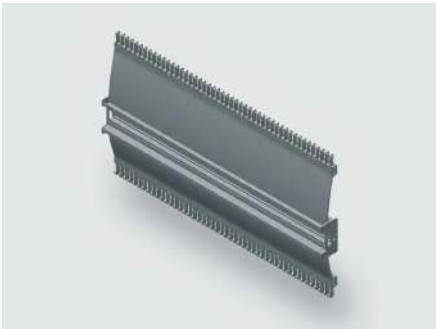

Identification

Type	HA140 550
Part-No.	380140R0550

Product version

Datasheet version	00
-------------------	----

Description

Module type	HA140
Description	<p>The rail set contains 10 rails including edge protection, combs and mounting holes.</p> <p>Depending on the rail type and installation depth, brackets can be used for mounting.</p> <p>Brackets and mounting material is not included in the set.</p> <p>Other lengths in a 50 mm grid are available on request.</p>

Technical data

Rail height	140 mm
Rail length	550 mm

General

Material	Aluminum
Surface	polished
PU (units)	10

Explanation

A	140 mm
---	--------

Technical data sheet

Modular · 10 piece rail set

C	60 mm
D	80 mm

Dimensions

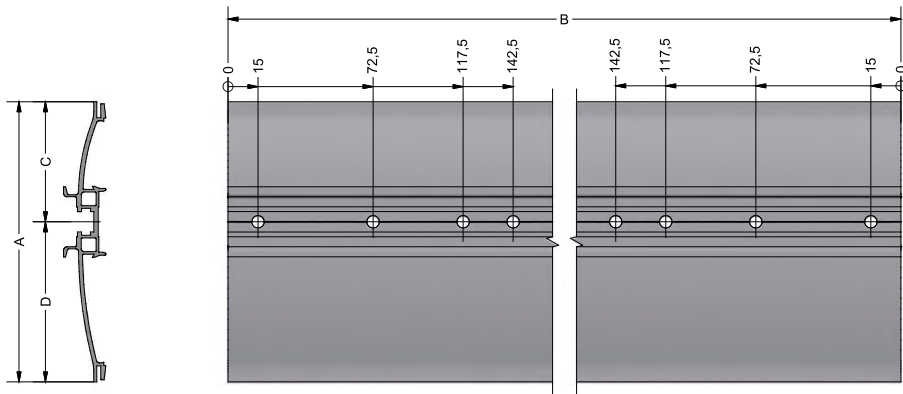

Technical data sheet

Modular · 10 piece rail set

HA140 Rail set

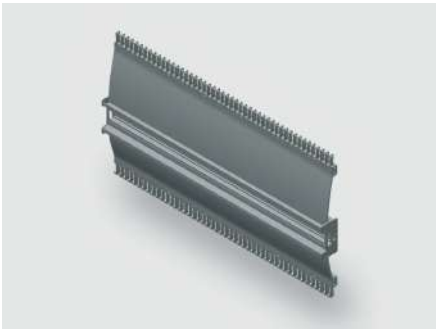

Identification

Type	HA140 950
Part No.	380140R0950

Product version

Datasheet version	00
-------------------	----

Description

Module type	HA140
Description	<p>The rail set contains 10 rails including edge protection, combs and mounting holes.</p> <p>Depending on the rail type and installation depth, brackets can be used for mounting.</p> <p>Brackets and mounting material is not included in the set.</p> <p>Other lengths in a 50 mm grid are availble on request.</p>

Technical data

Rail height	140 mm
Rail length	950 mm

General

Material	Aluminum
Surface	polished
PU (units)	10

Explanation

A	140 mm
---	--------

Technical data sheet

Modular · 10 piece rail set

C	60 mm
D	80 mm

Dimensions

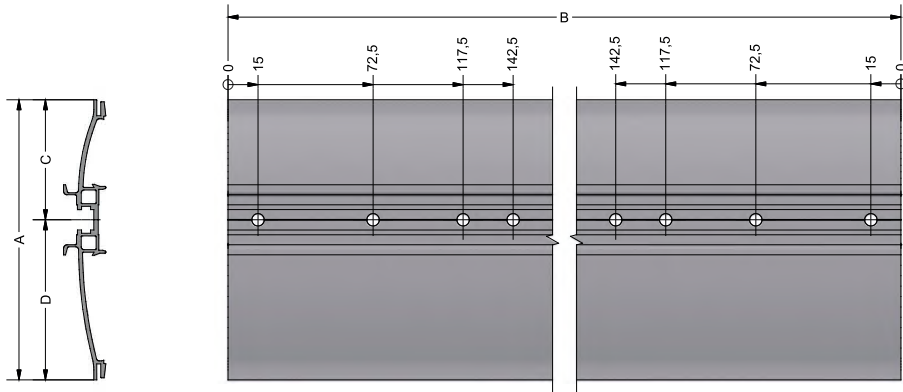

Technical data sheet

Modular · 10 piece rail set

HA140 Rail set

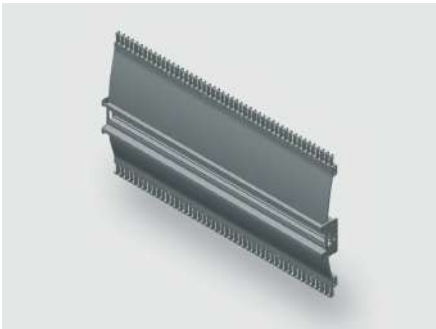

Identification

Type	HA140 1000
Part No.	380140R1000

Product version

Datasheet version	00
-------------------	----

Description

Module type	HA140
Description	<p>The rail set contains 10 rails including edge protection, combs and mounting holes.</p> <p>Depending on the rail type and installation depth, brackets can be used for mounting.</p> <p>Brackets and mounting material is not included in the set.</p> <p>Other lengths in a 50 mm grid are availble on request.</p>

Technical data

Rail height	140 mm
Rail length	1000 mm

General

Material	Aluminum
Surface	polished
PU (units)	10

Explanation

A	140 mm
---	--------

Technical data sheet

Modular · 10 piece rail set

C	60 mm
D	80 mm

Dimensions

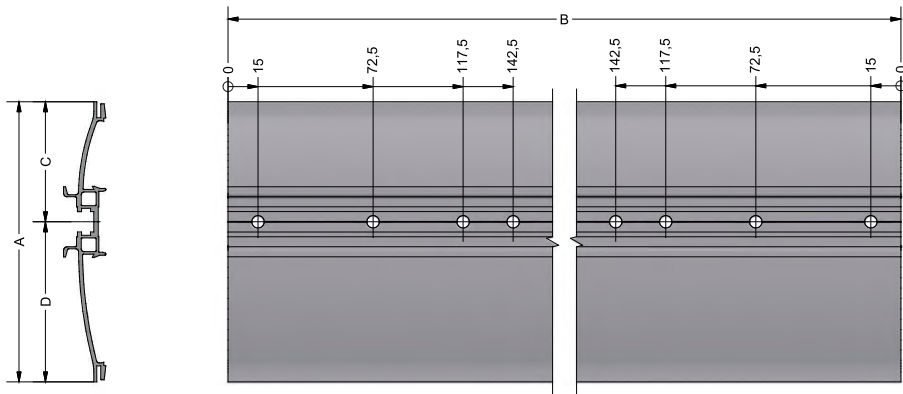

Technical data sheet

Modular · 10 piece rail set

HA140 Rail set

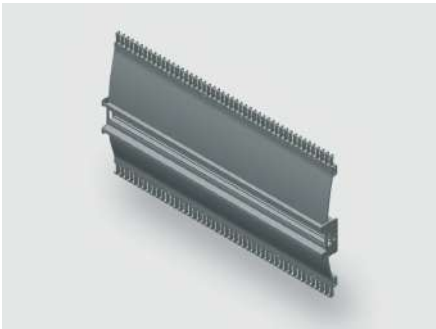

Identification

Type	HA140 900
Part-No.	380140R0900

Product version

Datasheet version	00
-------------------	----

Description

Module type	HA140
Description	<p>The rail set contains 10 rails including edge protection, combs and mounting holes.</p> <p>Depending on the rail type and installation depth, brackets can be used for mounting.</p> <p>Brackets and mounting material is not included in the set.</p> <p>Other lengths in a 50 mm grid are available on request.</p>

Technical data

Rail height	140 mm
Rail length	900 mm

General

Material	Aluminum
Surface	polished
PU (units)	10

Explanation

A	140 mm
---	--------



Technical data sheet

Modular · 10 piece rail set

C	60 mm
D	80 mm

Dimensions

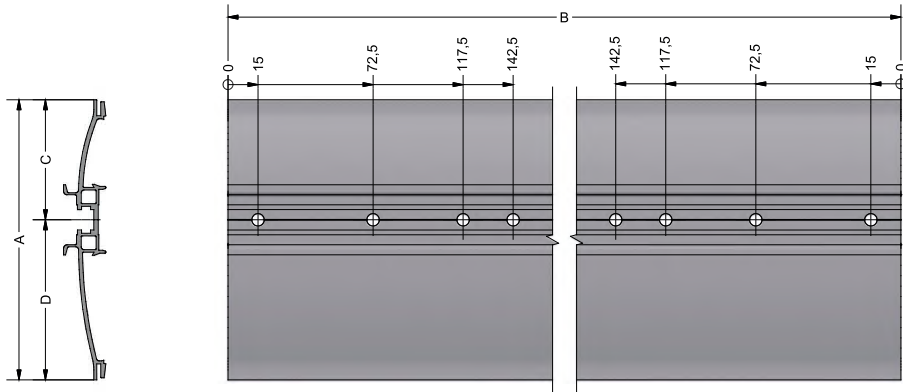

Technical data sheet

Modular · 10 piece rail set

HA140 Rail set

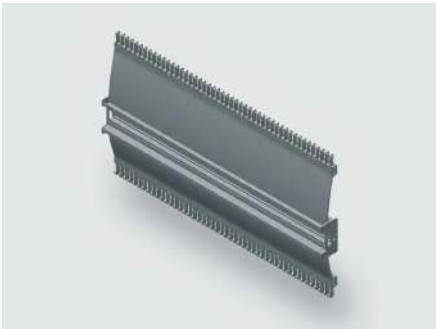

Identification

Type	HA140 850
Part No.	380140R0850

Product version

Datasheet version	00
-------------------	----

Description

Module type	HA140
Description	<p>The rail set contains 10 rails including edge protection, combs and mounting holes.</p> <p>Depending on the rail type and installation depth, brackets can be used for mounting.</p> <p>Brackets and mounting material is not included in the set.</p> <p>Other lengths in a 50 mm grid are available on request.</p>

Technical data

Rail height	140 mm
Rail length	850 mm

General

Material	Aluminum
Surface	polished
PU (units)	10

Explanation

A	140 mm
---	--------

Technical data sheet

Modular · 10 piece rail set

C	60 mm
D	80 mm

Dimensions

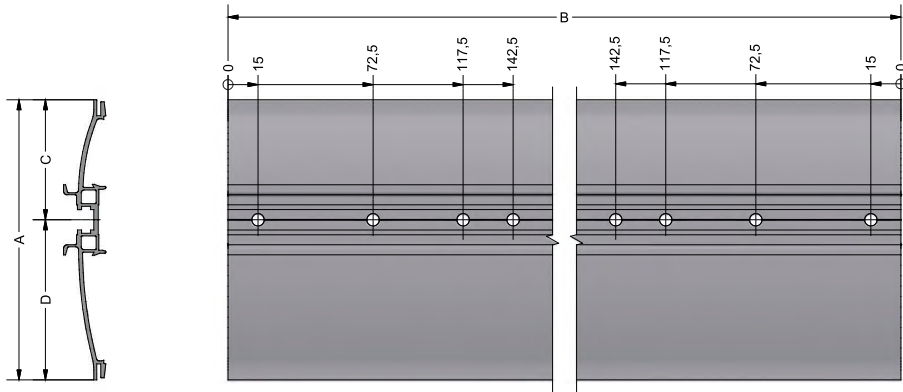

Technical data sheet

Modular · 10 piece rail set

HA140 Rail set

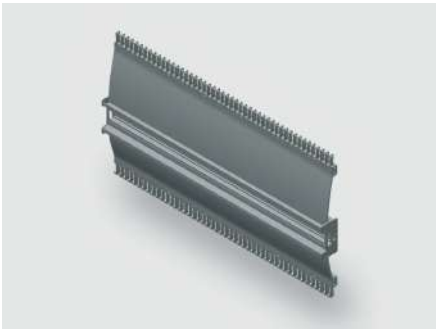

Identification

Type	HA140 800
Part No.	380140R0800

Product version

Datasheet version	00
-------------------	----

Description

Module type	HA140
Description	<p>The rail set contains 10 rails including edge protection, combs and mounting holes.</p> <p>Depending on the rail type and installation depth, brackets can be used for mounting.</p> <p>Brackets and mounting material is not included in the set.</p> <p>Other lengths in a 50 mm grid are available on request.</p>

Technical data

Rail height	140 mm
Rail length	800 mm

General

Material	Aluminum
Surface	polished
PU (units)	10

Explanation

A	140 mm
---	--------

Technical data sheet

Modular · 10 piece rail set

C	60 mm
D	80 mm

Dimensions

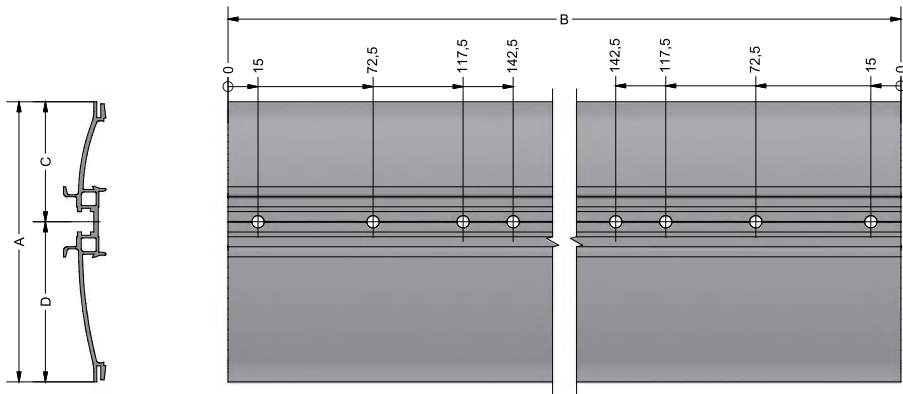

Technical data sheet

Modular · 10 piece rail set

HA140 Rail set

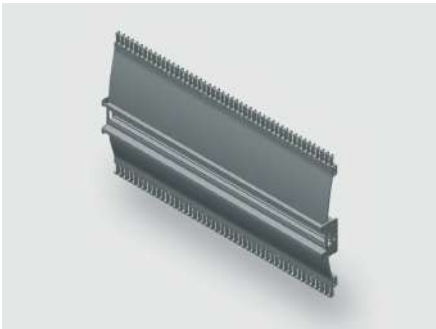

Identification

Type	HA140 1250
Part No.	380140R1250

Product version

Datasheet version	00
-------------------	----

Description

Module type	HA140
Description	<p>The rail set contains 10 rails including edge protection, combs and mounting holes.</p> <p>Depending on the rail type and installation depth, brackets can be used for mounting.</p> <p>Brackets and mounting material is not included in the set.</p> <p>Other lengths in a 50 mm grid are availble on request.</p>

Technical data

Rail height	140 mm
Rail length	1250 mm

General

Material	Aluminum
Surface	polished
PU (units)	10

Explanation

A	140 mm
---	--------

Technical data sheet

Modular · 10 piece rail set

C	60 mm
D	80 mm

Dimensions

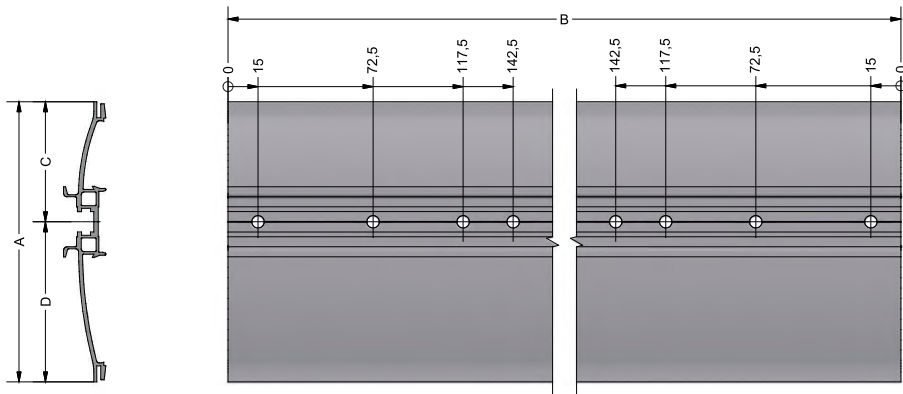

Technical data sheet

Modular · 10 piece rail set

HA140 Rail set

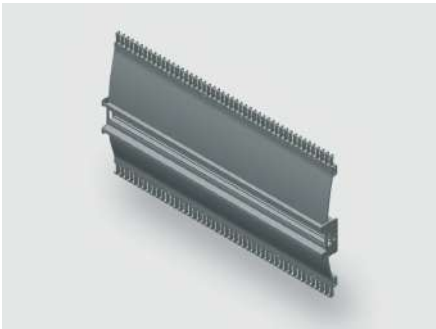

Identification

Type	HA140 1200
Part No.	380140R1200

Product version

Datasheet version	00
-------------------	----

Description

Module type	HA140
Description	<p>The rail set contains 10 rails including edge protection, combs and mounting holes.</p> <p>Depending on the rail type and installation depth, brackets can be used for mounting.</p> <p>Brackets and mounting material is not included in the set.</p> <p>Other lengths in a 50 mm grid are available on request.</p>

Technical data

Rail height	140 mm
Rail length	1200 mm

General

Material	Aluminum
Surface	polished
PU (units)	10

Explanation

A	140 mm
---	--------



Technical data sheet

Modular · 10 piece rail set

C	60 mm
D	80 mm

Dimensions

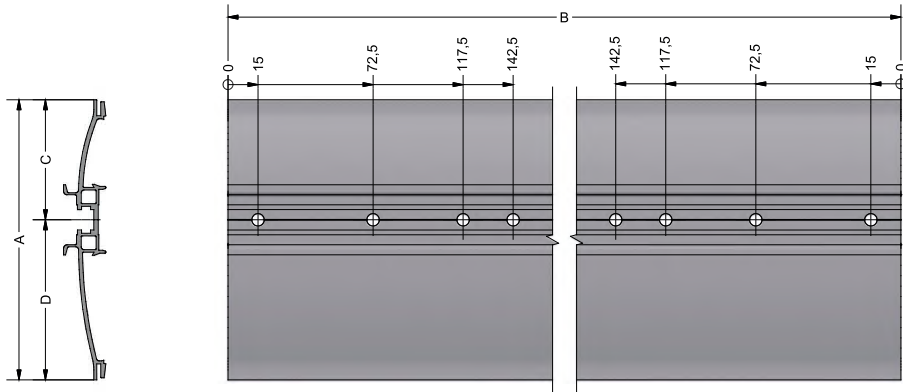

Technical data sheet

Modular · 10 piece rail set

HA140 Rail set

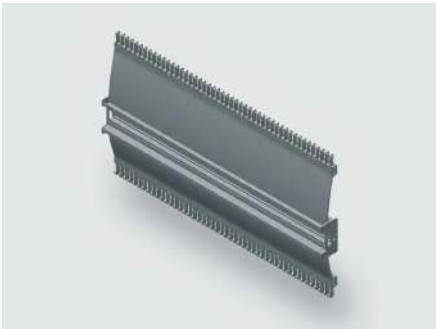

Identification

Type	HA140 1150
Part No.	380140R1150

Product version

Datasheet version	00
-------------------	----

Description

Module type	HA140
Description	<p>The rail set contains 10 rails including edge protection, combs and mounting holes.</p> <p>Depending on the rail type and installation depth, brackets can be used for mounting.</p> <p>Brackets and mounting material is not included in the set.</p> <p>Other lengths in a 50 mm grid are availble on request.</p>

Technical data

Rail height	140 mm
Rail length	1150 mm

General

Material	Aluminum
Surface	polished
PU (units)	10

Explanation

A	140 mm
---	--------

Technical data sheet

Modular · 10 piece rail set

C	60 mm
D	80 mm

Dimensions

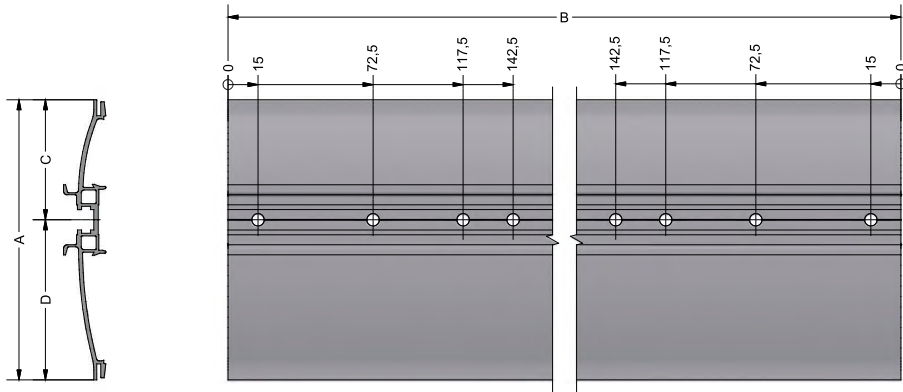

Technical data sheet

Modular · 10 piece rail set

HA140 Rail set

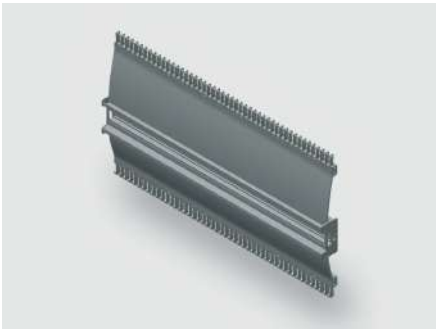

Identification

Type	HA140 1100
Part-No.	380140R1100

Product version

Datasheet version	00
-------------------	----

Description

Module type	HA140
Description	<p>The rail set contains 10 rails including edge protection, combs and mounting holes.</p> <p>Depending on the rail type and installation depth, brackets can be used for mounting.</p> <p>Brackets and mounting material is not included in the set.</p> <p>Other lengths in a 50 mm grid are availble on request.</p>

Technical data

Rail height	140 mm
Rail length	1100 mm

General

Material	Aluminum
Surface	polished
PU (units)	10

Explanation

A	140 mm
---	--------

Technical data sheet

Modular · 10 piece rail set

C	60 mm
D	80 mm

Dimensions

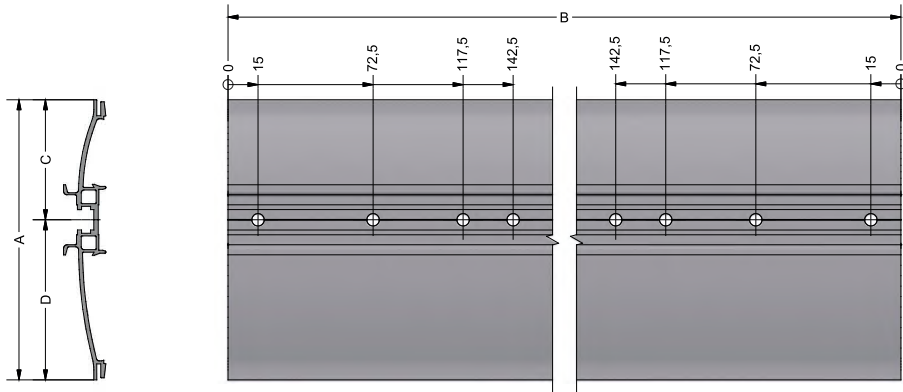

Technical data sheet

Modular · 10 piece rail set

HA140 Rail set

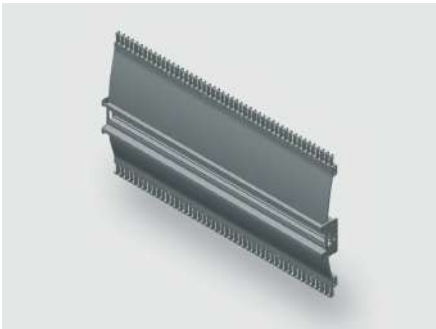

Identification

Type	HA140 1050
Part No.	380140R1050

Product version

Datasheet version	00
-------------------	----

Description

Module type	HA140
Description	<p>The rail set contains 10 rails including edge protection, combs and mounting holes.</p> <p>Depending on the rail type and installation depth, brackets can be used for mounting.</p> <p>Brackets and mounting material is not included in the set.</p> <p>Other lengths in a 50 mm grid are availble on request.</p>

Technical data

Rail height	140 mm
Rail length	1050 mm

General

Material	Aluminum
Surface	polished
PU (units)	10

Explanation

A	140 mm
---	--------

Technical data sheet

Modular · 10 piece rail set

C	60 mm
D	80 mm

Dimensions

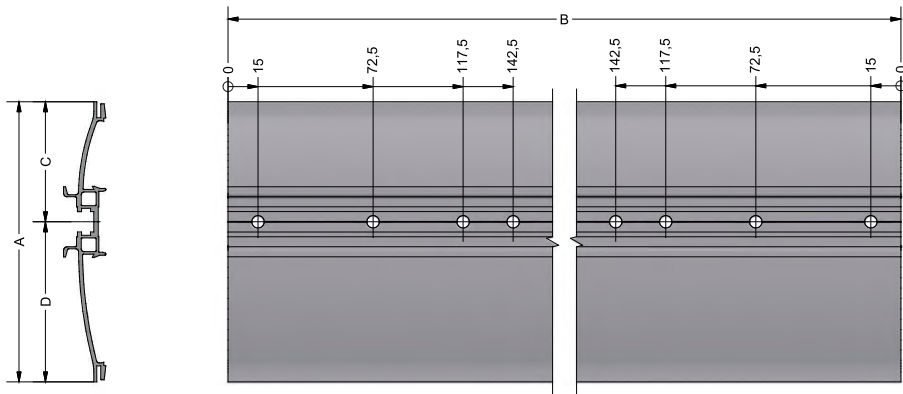

Technical data sheet

Modular · 10 piece rail set

HA140 Rail set

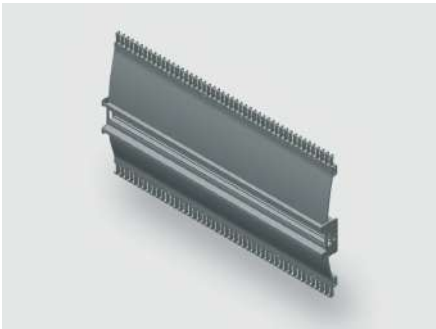

Identification

Type	HA140 1500
Part No.	380140R1500

Product version

Datasheet version	00
-------------------	----

Description

Module type	HA140
Description	<p>The rail set contains 10 rails including edge protection, combs and mounting holes.</p> <p>Depending on the rail type and installation depth, brackets can be used for mounting.</p> <p>Brackets and mounting material is not included in the set.</p> <p>Other lengths in a 50 mm grid are availble on request.</p>

Technical data

Rail height	140 mm
Rail length	1500 mm

General

Material	Aluminum
Surface	polished
PU (units)	10

Explanation

A	140 mm
---	--------



Technical data sheet

Modular · 10 piece rail set

C	60 mm
D	80 mm

Dimensions

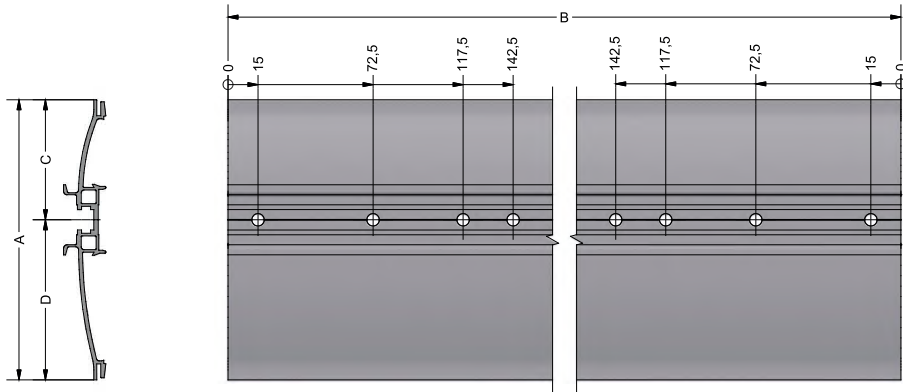

Technical data sheet

Modular · 10 piece rail set

HA140 Rail set

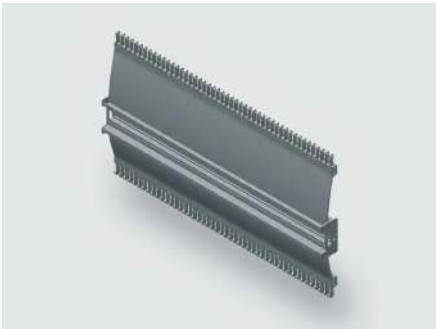

Identification

Type	HA140 1450
Part No.	380140R1450

Product version

Datasheet version	00
-------------------	----

Description

Module type	HA140
Description	<p>The rail set contains 10 rails including edge protection, combs and mounting holes.</p> <p>Depending on the rail type and installation depth, brackets can be used for mounting.</p> <p>Brackets and mounting material is not included in the set.</p> <p>Other lengths in a 50 mm grid are available on request.</p>

Technical data

Rail height	140 mm
Rail length	1450 mm

General

Material	Aluminum
Surface	polished
PU (units)	10

Explanation

A	140 mm
---	--------

Technical data sheet

Modular · 10 piece rail set

C	60 mm
D	80 mm

Dimensions

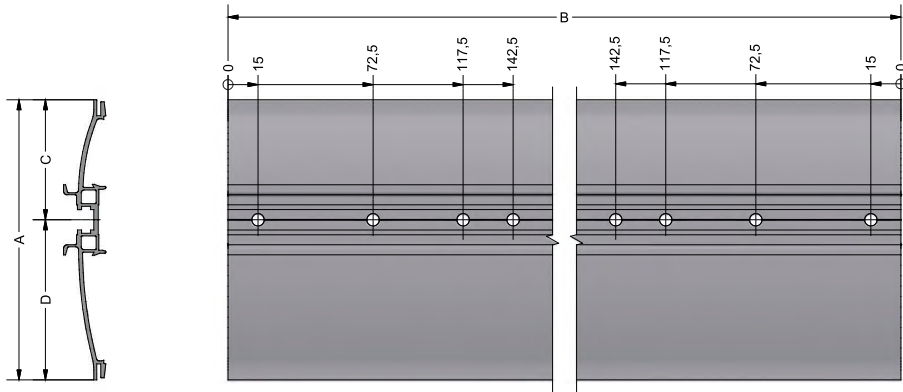

Technical data sheet

Modular · 10 piece rail set

HA140 Rail set

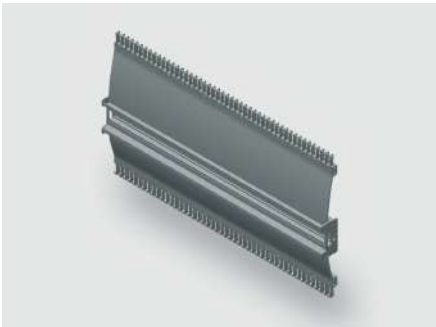

Identification

Type	HA140 1400
Part No.	380140R1400

Product version

Datasheet version	00
-------------------	----

Description

Module type	HA140
Description	<p>The rail set contains 10 rails including edge protection, combs and mounting holes.</p> <p>Depending on the rail type and installation depth, brackets can be used for mounting.</p> <p>Brackets and mounting material is not included in the set.</p> <p>Other lengths in a 50 mm grid are availble on request.</p>

Technical data

Rail height	140 mm
Rail length	1400 mm

General

Material	Aluminum
Surface	polished
PU (units)	10

Explanation

A	140 mm
---	--------

Technical data sheet

Modular · 10 piece rail set

C	60 mm
D	80 mm

Dimensions

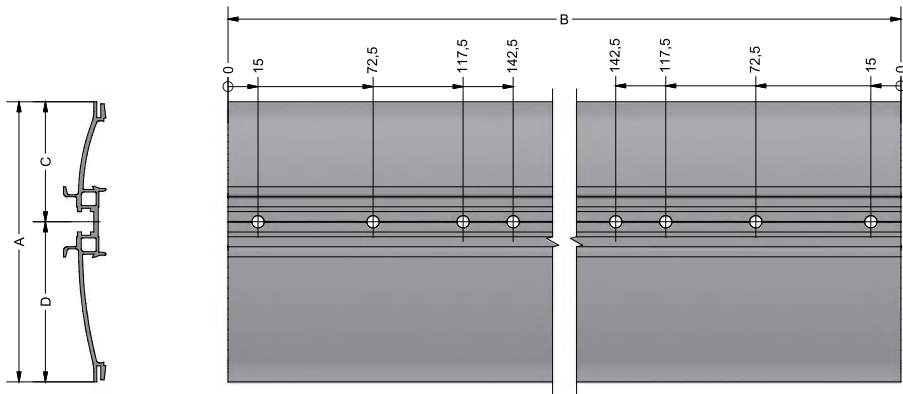

Technical data sheet

Modular · 10 piece rail set

HA140 Rail set

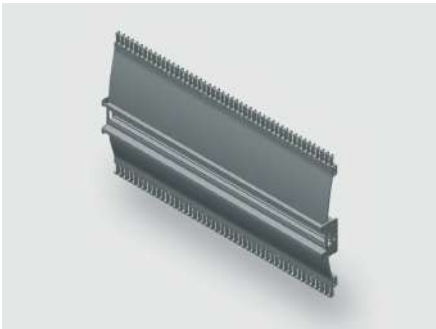

Identification

Type	HA140 1350
Part No.	380140R1350

Product version

Datasheet version	00
-------------------	----

Description

Module type	HA140
Description	<p>The rail set contains 10 rails including edge protection, combs and mounting holes.</p> <p>Depending on the rail type and installation depth, brackets can be used for mounting.</p> <p>Brackets and mounting material is not included in the set.</p> <p>Other lengths in a 50 mm grid are available on request.</p>

Technical data

Rail height	140 mm
Rail length	1350 mm

General

Material	Aluminum
Surface	polished
PU (units)	10

Explanation

A	140 mm
---	--------

Technical data sheet

Modular · 10 piece rail set

C	60 mm
D	80 mm

Dimensions

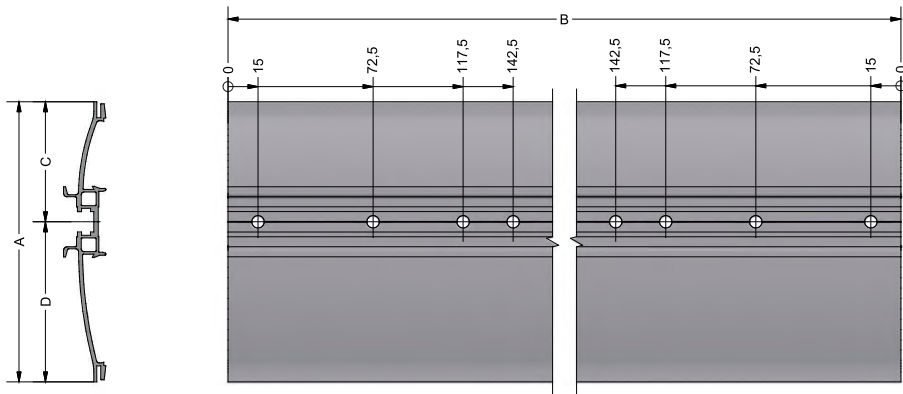

Technical data sheet

Modular · 10 piece rail set

HA140 Rail set

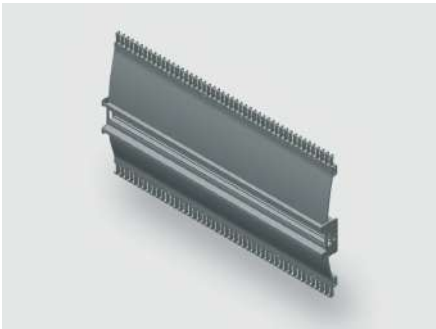

Identification

Type	HA140 1300
Part No.	380140R1300

Product version

Datasheet version	00
-------------------	----

Description

Module type	HA140
Description	<p>The rail set contains 10 rails including edge protection, combs and mounting holes.</p> <p>Depending on the rail type and installation depth, brackets can be used for mounting.</p> <p>Brackets and mounting material is not included in the set.</p> <p>Other lengths in a 50 mm grid are availble on request.</p>

Technical data

Rail height	140 mm
Rail length	1300 mm

General

Material	Aluminum
Surface	polished
PU (units)	10

Explanation

A	140 mm
---	--------



Technical data sheet

Modular · 10 piece rail set

C	60 mm
D	80 mm

Dimensions

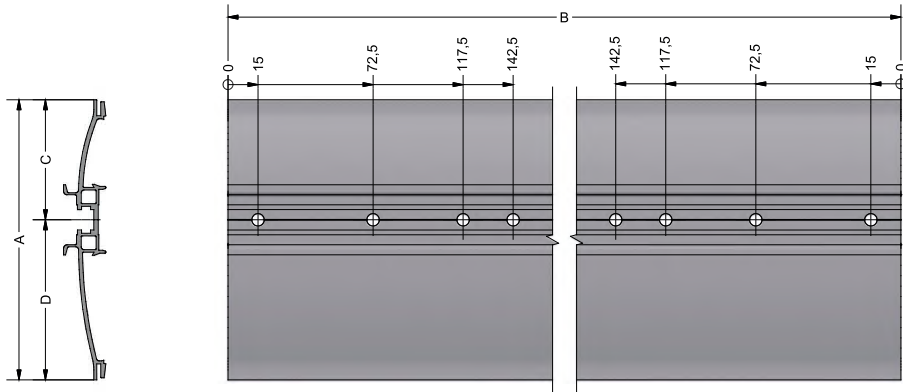

Technical data sheet

Modular · 10 piece rail set

HA140 Rail set

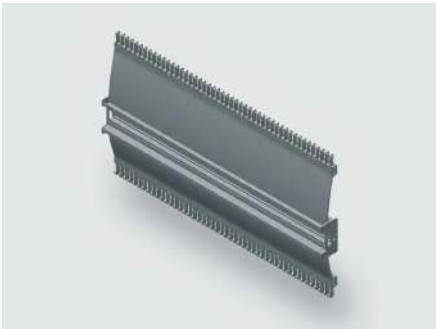

Identification

Type	HA140 1750
Part No.	380140R1750

Product version

Datasheet version	00
-------------------	----

Description

Module type	HA140
Description	<p>The rail set contains 10 rails including edge protection, combs and mounting holes.</p> <p>Depending on the rail type and installation depth, brackets can be used for mounting.</p> <p>Brackets and mounting material is not included in the set.</p> <p>Other lengths in a 50 mm grid are availble on request.</p>

Technical data

Rail height	140 mm
Rail length	1750 mm

General

Material	Aluminum
Surface	polished
PU (units)	10

Explanation

A	140 mm
---	--------

Technical data sheet

Modular · 10 piece rail set

C	60 mm
D	80 mm

Dimensions

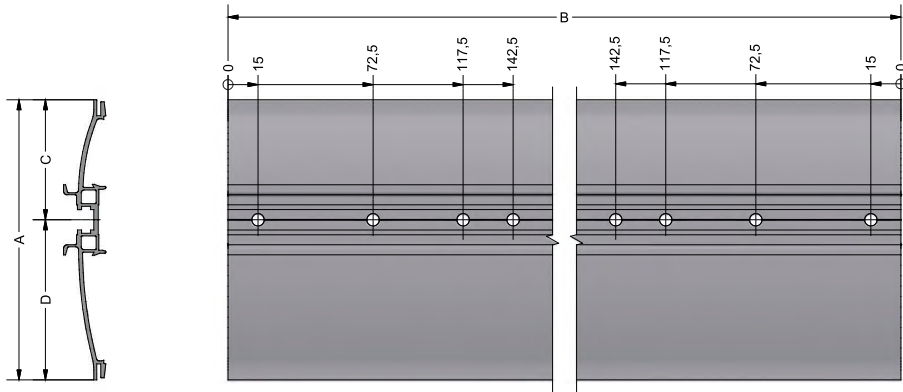

Technical data sheet

Modular · 10 piece rail set

HA140 Rail set

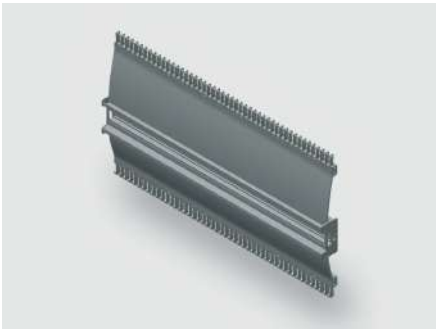

Identification

Type	HA140 1700
Part No.	380140R1700

Product version

Datasheet version	00
-------------------	----

Description

Module type	HA140
Description	<p>The rail set contains 10 rails including edge protection, combs and mounting holes.</p> <p>Depending on the rail type and installation depth, brackets can be used for mounting.</p> <p>Brackets and mounting material is not included in the set.</p> <p>Other lengths in a 50 mm grid are availble on request.</p>

Technical data

Rail height	140 mm
Rail length	1700 mm

General

Material	Aluminum
Surface	polished
PU (units)	10

Explanation

A	140 mm
---	--------

Technical data sheet

Modular · 10 piece rail set

C	60 mm
D	80 mm

Dimensions

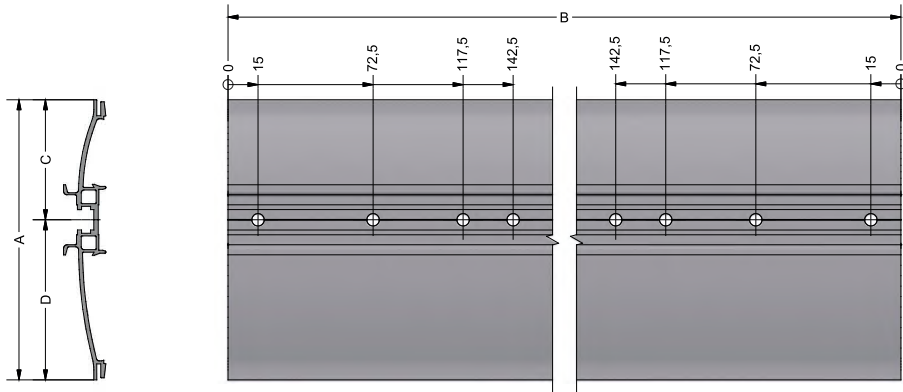

Technical data sheet

Modular · 10 piece rail set

HA140 Rail set

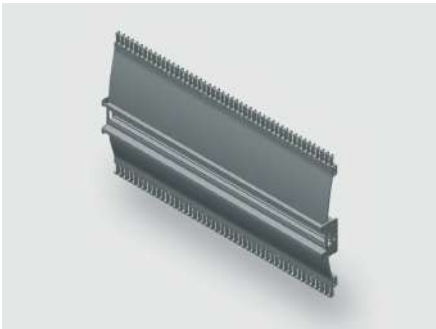

Identification

Type	HA140 1650
Part No.	380140R1650

Product version

Datasheet version	00
-------------------	----

Description

Module type	HA140
Description	<p>The rail set contains 10 rails including edge protection, combs and mounting holes.</p> <p>Depending on the rail type and installation depth, brackets can be used for mounting.</p> <p>Brackets and mounting material is not included in the set.</p> <p>Other lengths in a 50 mm grid are available on request.</p>

Technical data

Rail height	140 mm
Rail length	1650 mm

General

Material	Aluminum
Surface	polished
PU (units)	10

Explanation

A	140 mm
---	--------

Technical data sheet

Modular · 10 piece rail set

C	60 mm
D	80 mm

Dimensions

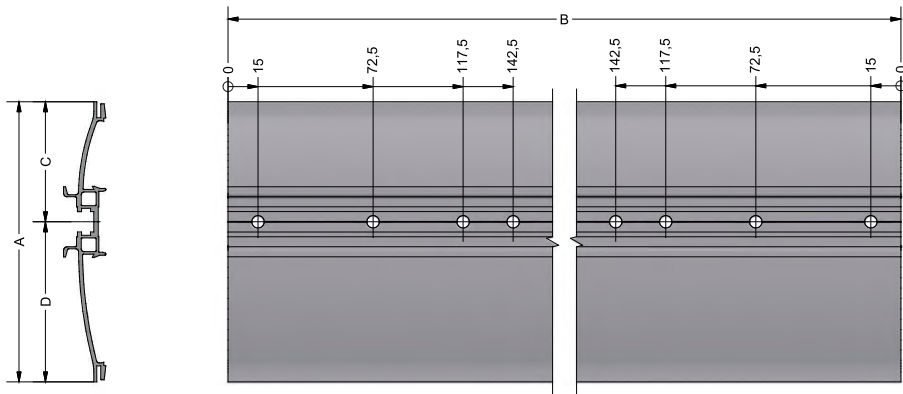

Technical data sheet

Modular · 10 piece rail set

HA140 Rail set

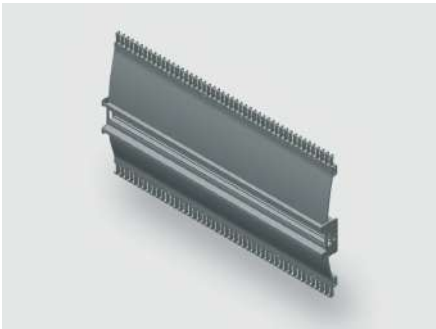

Identification

Type	HA140 1600
Part No.	380140R1600

Product version

Datasheet version	00
-------------------	----

Description

Module type	HA140
Description	<p>The rail set contains 10 rails including edge protection, combs and mounting holes.</p> <p>Depending on the rail type and installation depth, brackets can be used for mounting.</p> <p>Brackets and mounting material is not included in the set.</p> <p>Other lengths in a 50 mm grid are available on request.</p>

Technical data

Rail height	140 mm
Rail length	1600 mm

General

Material	Aluminum
Surface	polished
PU (units)	10

Explanation

A	140 mm
---	--------



Technical data sheet

Modular · 10 piece rail set

C	60 mm
D	80 mm

Dimensions

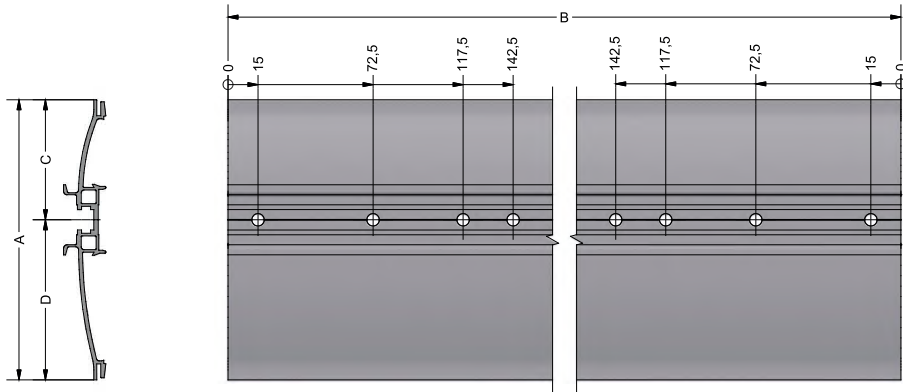

Technical data sheet

Modular · 10 piece rail set

HA140 Rail set

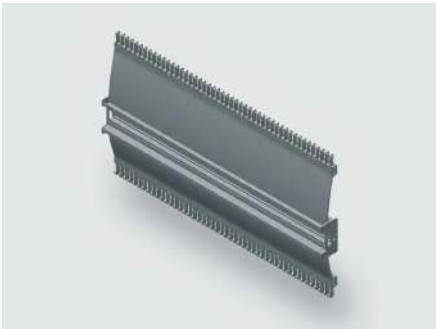

Identification

Type	HA140 1550
Part No.	380140R1550

Product version

Datasheet version	00
-------------------	----

Description

Module type	HA140
Description	<p>The rail set contains 10 rails including edge protection, combs and mounting holes.</p> <p>Depending on the rail type and installation depth, brackets can be used for mounting.</p> <p>Brackets and mounting material is not included in the set.</p> <p>Other lengths in a 50 mm grid are available on request.</p>

Technical data

Rail height	140 mm
Rail length	1550 mm

General

Material	Aluminum
Surface	polished
PU (units)	10

Explanation

A	140 mm
---	--------

Technical data sheet

Modular · 10 piece rail set

C	60 mm
D	80 mm

Dimensions

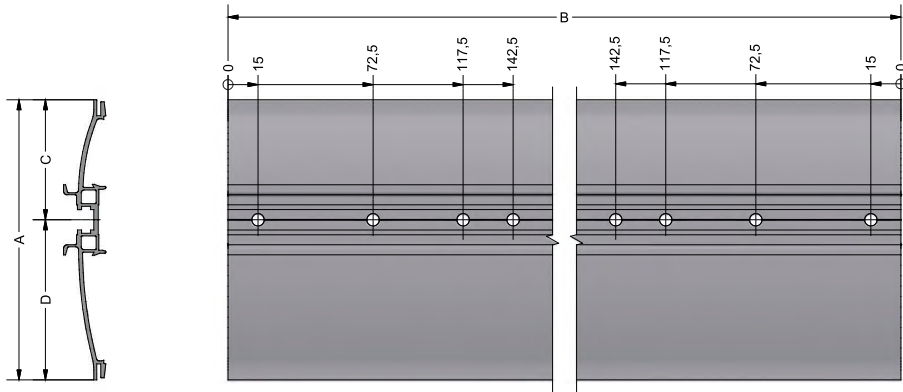

Technical data sheet

Modular · 10 piece rail set

HA140 Rail set

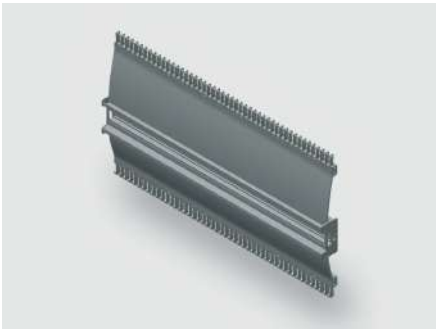

Identification

Type	HA140 1950
Part No.	380140R1950

Product version

Datasheet version	00
-------------------	----

Description

Module type	HA140
Description	<p>The rail set contains 10 rails including edge protection, combs and mounting holes.</p> <p>Depending on the rail type and installation depth, brackets can be used for mounting.</p> <p>Brackets and mounting material is not included in the set.</p> <p>Other lengths in a 50 mm grid are availble on request.</p>

Technical data

Rail height	140 mm
Rail length	1950 mm

General

Material	Aluminum
Surface	polished
PU (units)	10

Explanation

A	140 mm
---	--------

Technical data sheet

Modular · 10 piece rail set

C	60 mm
D	80 mm

Dimensions

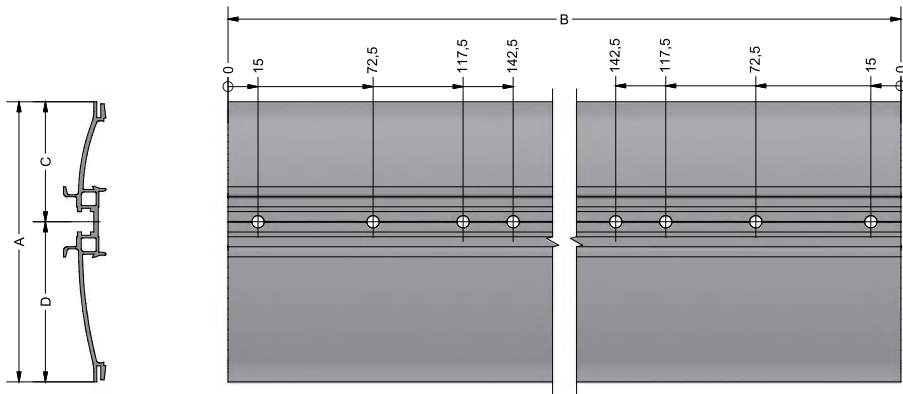

Technical data sheet

Modular · 10 piece rail set

HA140 Rail set

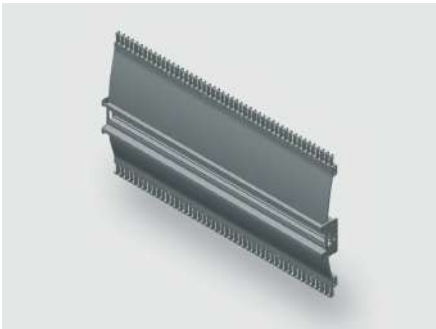

Identification

Type	HA140 2000
Part No.	380140R2000

Product version

Datasheet version	00
-------------------	----

Description

Module type	HA140
Description	<p>The rail set contains 10 rails including edge protection, combs and mounting holes.</p> <p>Depending on the rail type and installation depth, brackets can be used for mounting.</p> <p>Brackets and mounting material is not included in the set.</p> <p>Other lengths in a 50 mm grid are availble on request.</p>

Technical data

Rail height	140 mm
Rail length	2000 mm

General

Material	Aluminum
Surface	polished
PU (units)	10

Explanation

A	140 mm
---	--------

Technical data sheet

Modular · 10 piece rail set

C	60 mm
D	80 mm

Dimensions

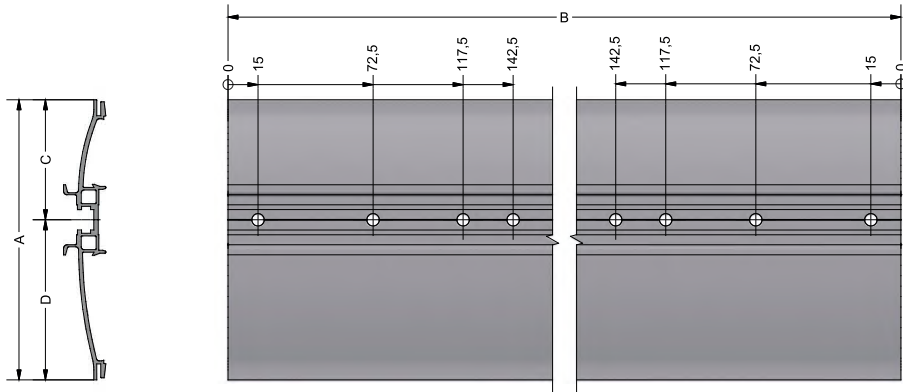

Technical data sheet

Modular · 10 piece rail set

HA140 Rail set

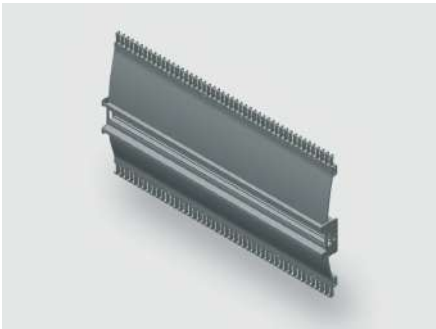

Identification

Type	HA140 1900
Part No.	380140R1900

Product version

Datasheet version	00
-------------------	----

Description

Module type	HA140
Description	<p>The rail set contains 10 rails including edge protection, combs and mounting holes.</p> <p>Depending on the rail type and installation depth, brackets can be used for mounting.</p> <p>Brackets and mounting material is not included in the set.</p> <p>Other lengths in a 50 mm grid are availble on request.</p>

Technical data

Rail height	140 mm
Rail length	1900 mm

General

Material	Aluminum
Surface	polished
PU (units)	10

Explanation

A	140 mm
---	--------



Technical data sheet

Modular · 10 piece rail set

C	60 mm
D	80 mm

Dimensions

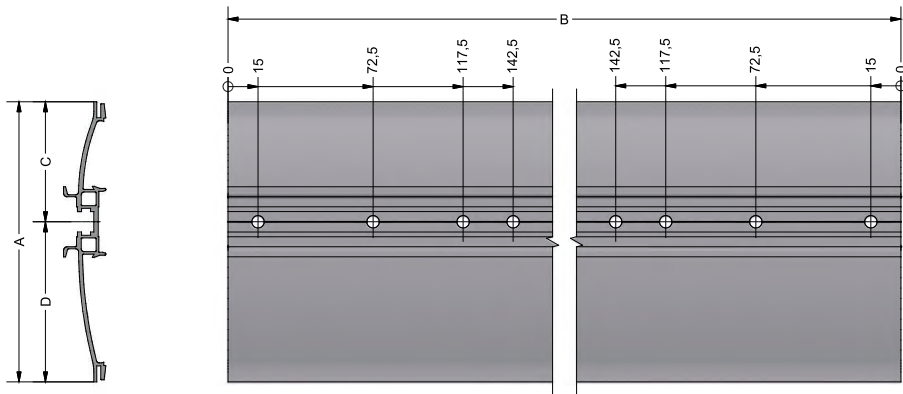

Technical data sheet

Modular · 10 piece rail set

HA140 Rail set

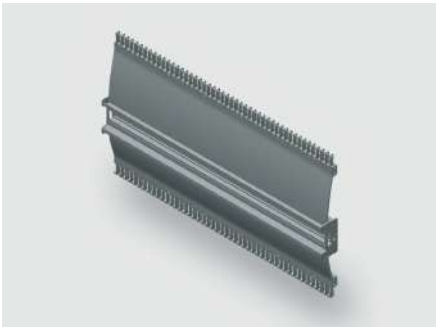

Identification

Type	HA140 1850
Part No.	380140R1850

Product version

Datasheet version	00
-------------------	----

Description

Module type	HA140
Description	<p>The rail set contains 10 rails including edge protection, combs and mounting holes.</p> <p>Depending on the rail type and installation depth, brackets can be used for mounting.</p> <p>Brackets and mounting material is not included in the set.</p> <p>Other lengths in a 50 mm grid are availble on request.</p>

Technical data

Rail height	140 mm
Rail length	1850 mm

General

Material	Aluminum
Surface	polished
PU (units)	10

Explanation

A	140 mm
---	--------

Technical data sheet

Modular · 10 piece rail set

C	60 mm
D	80 mm

Dimensions

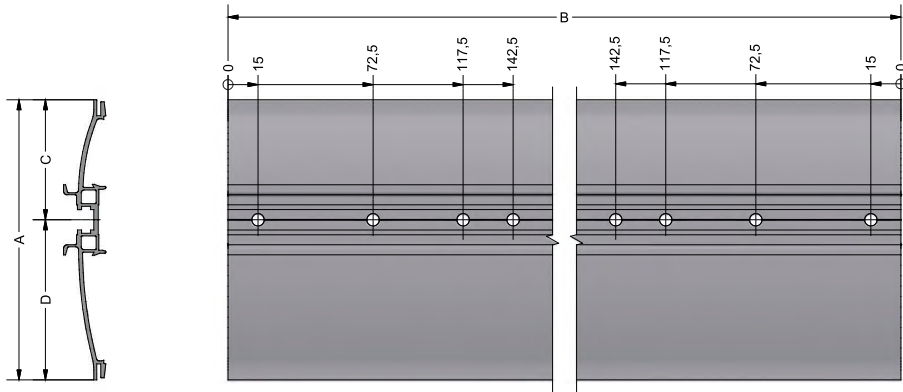

Technical data sheet

Modular · 10 piece rail set

HA140 Rail set

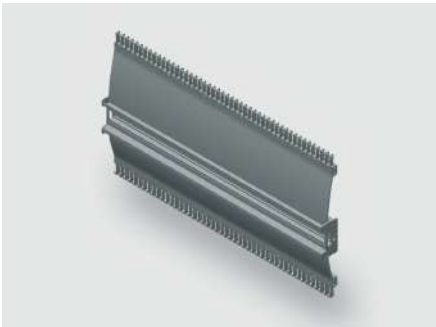

Identification

Type	HA140 1800
Part No.	380140R1800

Product version

Datasheet version	00
-------------------	----

Description

Module type	HA140
Description	<p>The rail set contains 10 rails including edge protection, combs and mounting holes.</p> <p>Depending on the rail type and installation depth, brackets can be used for mounting.</p> <p>Brackets and mounting material is not included in the set.</p> <p>Other lengths in a 50 mm grid are availble on request.</p>

Technical data

Rail height	140 mm
Rail length	1800 mm

General

Material	Aluminum
Surface	polished
PU (units)	10

Explanation

A	140 mm
---	--------

Technical data sheet

Modular · 10 piece rail set

C	60 mm
D	80 mm

Dimensions

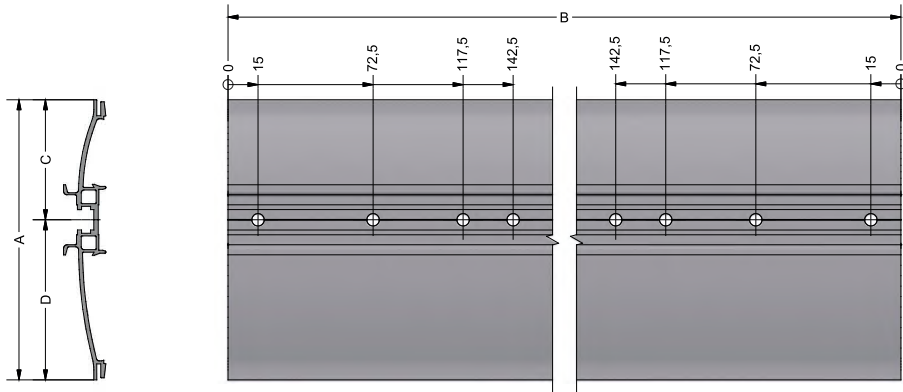

Technical data sheet

Modular · 10 piece rail set

HA160 Rail set

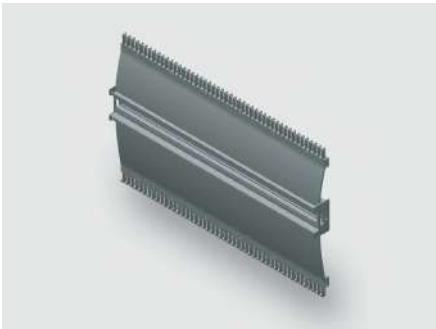

Identification

Type	HA160 450
Part No.	380141R0450

Product version

Datasheet version	00
-------------------	----

Description

Module type	HA160
Description	<p>The rail set contains 10 rails including edge protection, combs and mounting holes.</p> <p>Depending on the rail type and installation depth, brackets can be used for mounting.</p> <p>Brackets and mounting material is not included in the set.</p> <p>Other lengths in a 50 mm grid are availble on request.</p>

Technical data

Rail height	160 mm
Rail length	450 mm

General

Material	Aluminum
Surface	polished
PU (units)	10

Explanation

A	160 mm
---	--------

Technical data sheet

Modular · 10 piece rail set

C	70 mm
D	90 mm

Dimensions

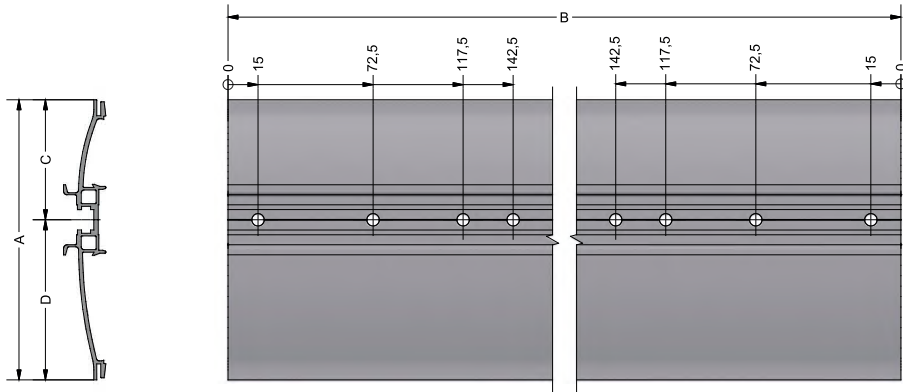

Technical data sheet

Modular · 10 piece rail set

HA160 Rail set

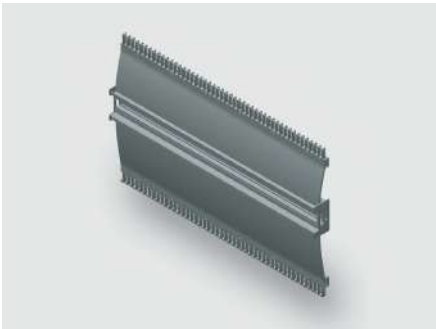

Identification

Type	HA160 500
Part-No.	380141R0500

Product version

Datasheet version	00
-------------------	----

Description

Module type	HA160
Description	<p>The rail set contains 10 rails including edge protection, combs and mounting holes.</p> <p>Depending on the rail type and installation depth, brackets can be used for mounting.</p> <p>Brackets and mounting material is not included in the set.</p> <p>Other lengths in a 50 mm grid are availble on request.</p>

Technical data

Rail height	160 mm
Rail length	500 mm

General

Material	Aluminum
Surface	polished
PU (units)	10

Explanation

A	160 mm
---	--------



Technical data sheet

Modular · 10 piece rail set

C	70 mm
D	90 mm

Dimensions

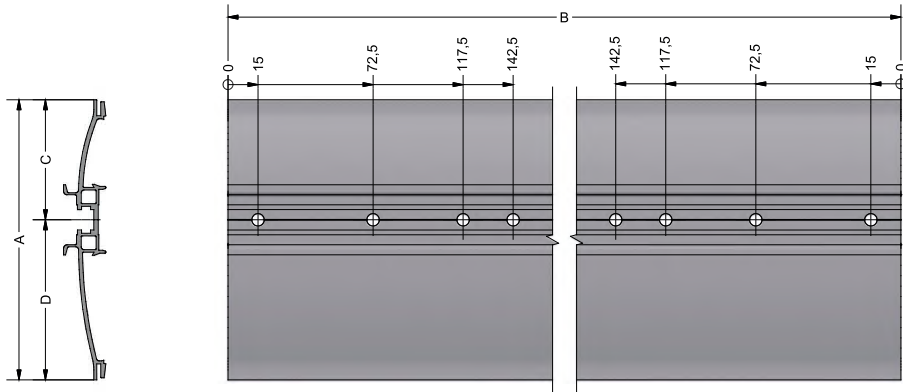

Technical data sheet

Modular · 10 piece rail set

HA160 Rail set

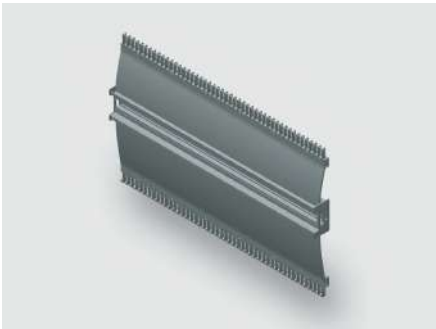

Identification

Type	HA160 350
Part No.	380141R0350

Product version

Datasheet version	00
-------------------	----

Description

Module type	HA160
Description	<p>The rail set contains 10 rails including edge protection, combs and mounting holes.</p> <p>Depending on the rail type and installation depth, brackets can be used for mounting.</p> <p>Brackets and mounting material is not included in the set.</p> <p>Other lengths in a 50 mm grid are available on request.</p>

Technical data

Rail height	160 mm
Rail length	350 mm

General

Material	Aluminum
Surface	polished
PU (units)	10

Explanation

A	160 mm
---	--------

Technical data sheet

Modular · 10 piece rail set

C	70 mm
D	90 mm

Dimensions

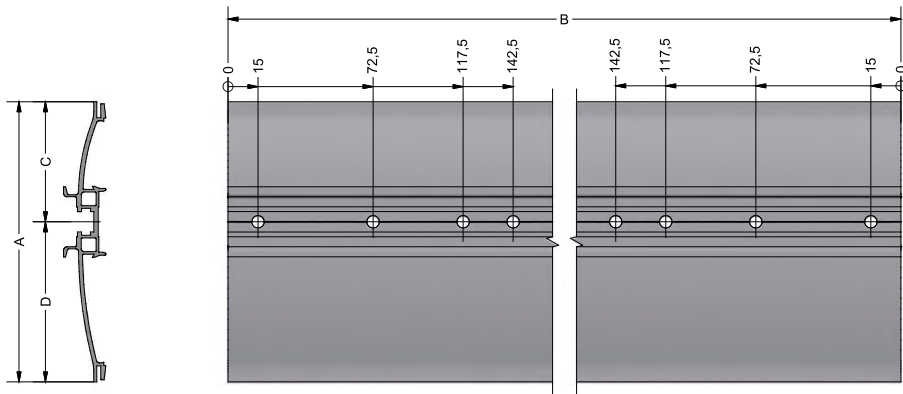

Technical data sheet

Modular · 10 piece rail set

HA160 Rail set

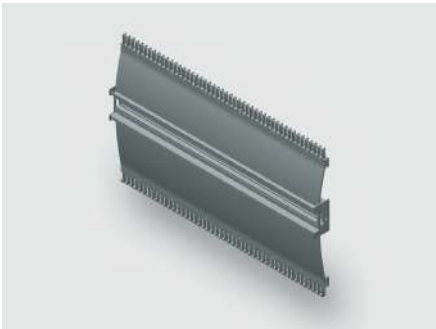

Identification

Type	HA160 400
Part No.	380141R0400

Product version

Datasheet version	00
-------------------	----

Description

Module type	HA160
Description	<p>The rail set contains 10 rails including edge protection, combs and mounting holes.</p> <p>Depending on the rail type and installation depth, brackets can be used for mounting.</p> <p>Brackets and mounting material is not included in the set.</p> <p>Other lengths in a 50 mm grid are availble on request.</p>

Technical data

Rail height	160 mm
Rail length	400 mm

General

Material	Aluminum
Surface	polished
PU (units)	10

Explanation

A	160 mm
---	--------

Technical data sheet

Modular · 10 piece rail set

C	70 mm
D	90 mm

Dimensions

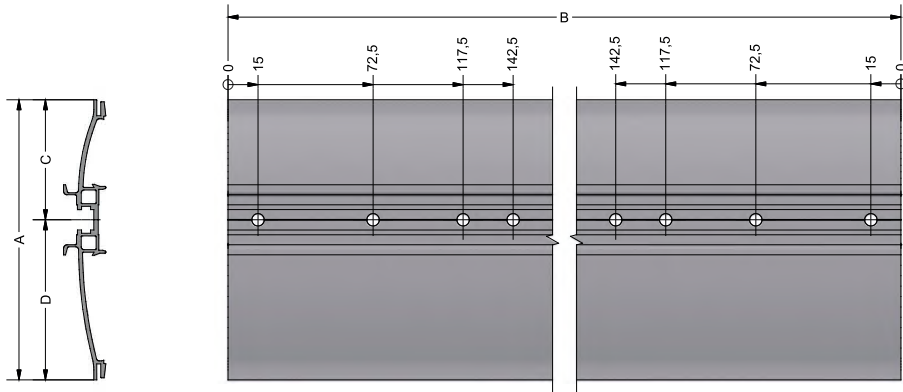

Technical data sheet

Modular · 10 piece rail set

HA160 Rail set

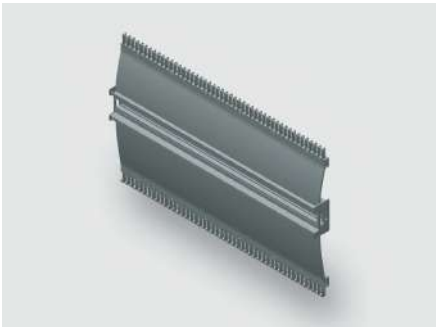

Identification

Type	HA160 300
Part No.	380141R0300

Product version

Datasheet version	00
-------------------	----

Description

Module type	HA160
Description	<p>The rail set contains 10 rails including edge protection, combs and mounting holes.</p> <p>Depending on the rail type and installation depth, brackets can be used for mounting.</p> <p>Brackets and mounting material is not included in the set.</p> <p>Other lengths in a 50 mm grid are availble on request.</p>

Technical data

Rail height	160 mm
Rail length	300 mm

General

Material	Aluminum
Surface	polished
PU (units)	10

Explanation

A	160 mm
---	--------

Technical data sheet

Modular · 10 piece rail set

C	70 mm
D	90 mm

Dimensions

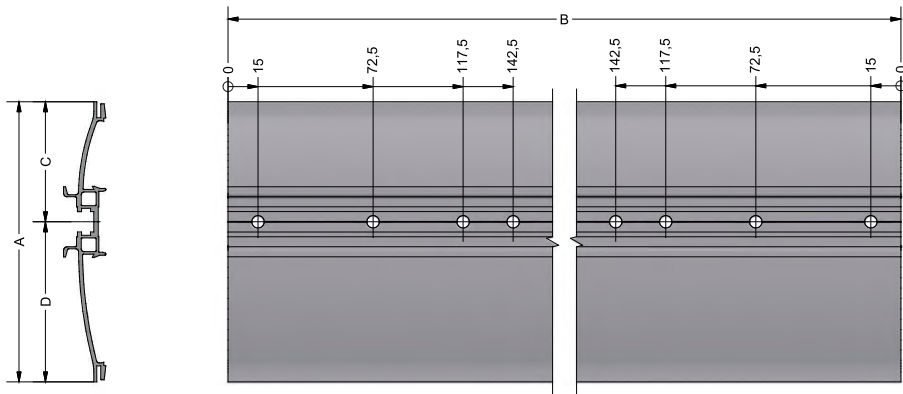

Technical data sheet

Modular · 10 piece rail set

HA160 Rail set

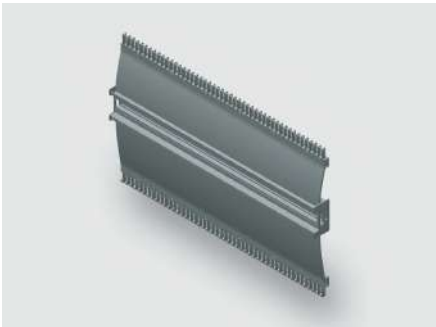

Identification

Type	HA160 700
Part-No.	380141R0700

Product version

Datasheet version	00
-------------------	----

Description

Module type	HA160
Description	<p>The rail set contains 10 rails including edge protection, combs and mounting holes.</p> <p>Depending on the rail type and installation depth, brackets can be used for mounting.</p> <p>Brackets and mounting material is not included in the set.</p> <p>Other lengths in a 50 mm grid are availble on request.</p>

Technical data

Rail height	160 mm
Rail length	700 mm

General

Material	Aluminum
Surface	polished
PU (units)	10

Explanation

A	160 mm
---	--------



Technical data sheet

Modular · 10 piece rail set

C	70 mm
D	90 mm

Dimensions

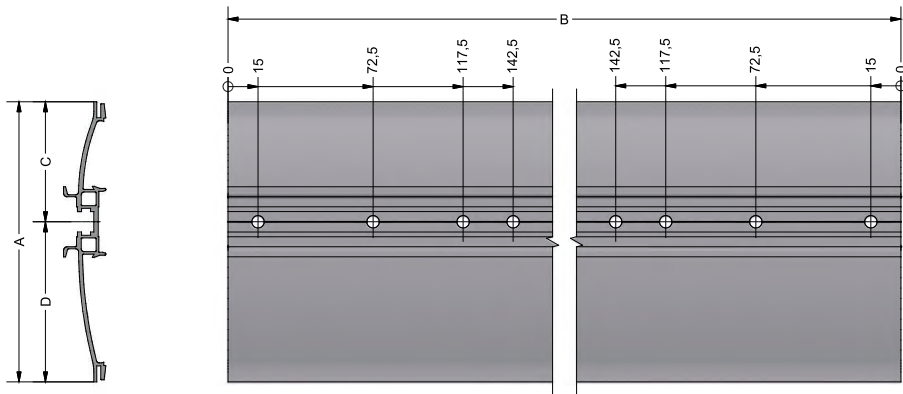

Technical data sheet

Modular · 10 piece rail set

HA160 Rail set

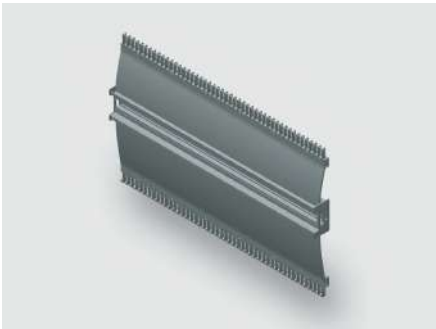

Identification

Type	HA160 750
Part-No.	380141R0750

Product version

Datasheet version	00
-------------------	----

Description

Module type	HA160
Description	<p>The rail set contains 10 rails including edge protection, combs and mounting holes.</p> <p>Depending on the rail type and installation depth, brackets can be used for mounting.</p> <p>Brackets and mounting material is not included in the set.</p> <p>Other lengths in a 50 mm grid are availble on request.</p>

Technical data

Rail height	160 mm
Rail length	750 mm

General

Material	Aluminum
Surface	polished
PU (units)	10

Explanation

A	160 mm
---	--------

Technical data sheet

Modular · 10 piece rail set

C	70 mm
D	90 mm

Dimensions

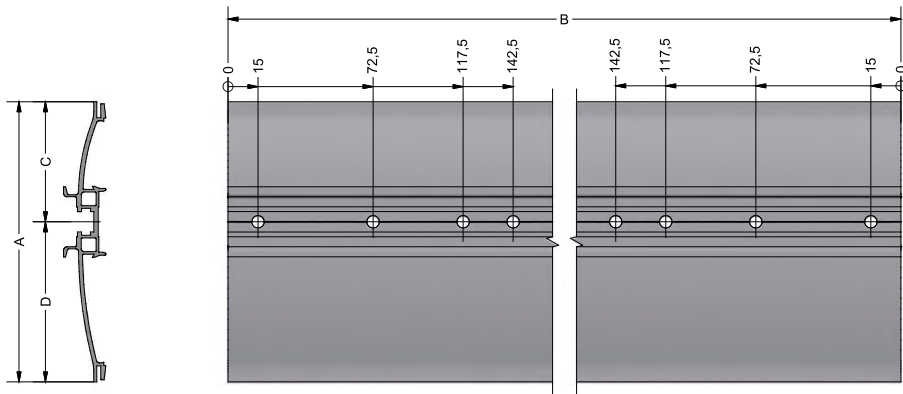

Technical data sheet

Modular · 10 piece rail set

HA160 Rail set

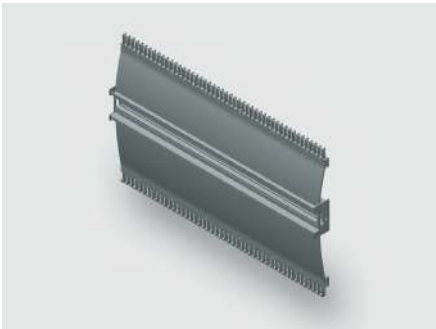

Identification

Type	HA160 600
Part No.	380141R0600

Product version

Datasheet version	00
-------------------	----

Description

Module type	HA160
Description	<p>The rail set contains 10 rails including edge protection, combs and mounting holes.</p> <p>Depending on the rail type and installation depth, brackets can be used for mounting.</p> <p>Brackets and mounting material is not included in the set.</p> <p>Other lengths in a 50 mm grid are availble on request.</p>

Technical data

Rail height	160 mm
Rail length	600 mm

General

Material	Aluminum
Surface	polished
PU (units)	10

Explanation

A	160 mm
---	--------

Technical data sheet

Modular · 10 piece rail set

C	70 mm
D	90 mm

Dimensions

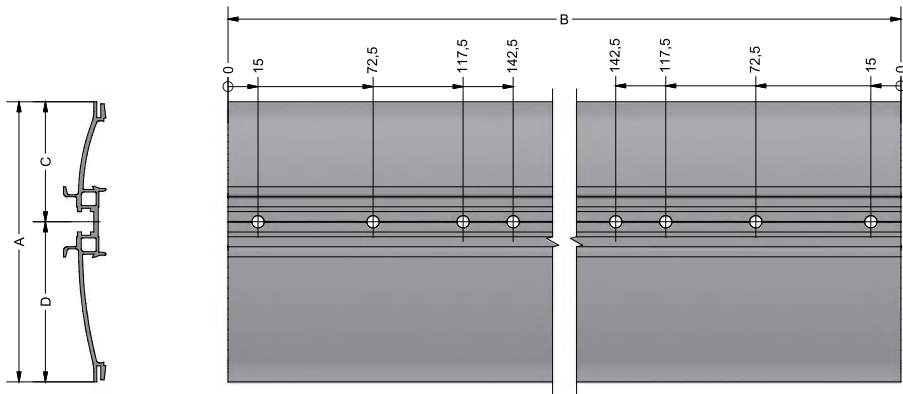

Technical data sheet

Modular · 10 piece rail set

HA160 Rail set

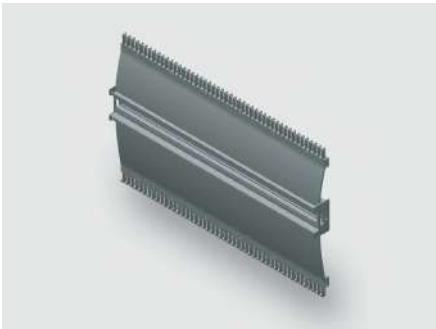

Identification

Type	HA160 650
Part No.	380141R0650

Product version

Datasheet version	00
-------------------	----

Description

Module type	HA160
Description	<p>The rail set contains 10 rails including edge protection, combs and mounting holes.</p> <p>Depending on the rail type and installation depth, brackets can be used for mounting.</p> <p>Brackets and mounting material is not included in the set.</p> <p>Other lengths in a 50 mm grid are available on request.</p>

Technical data

Rail height	160 mm
Rail length	650 mm

General

Material	Aluminum
Surface	polished
PU (units)	10

Explanation

A	160 mm
---	--------

Technical data sheet

Modular · 10 piece rail set

C	70 mm
D	90 mm

Dimensions

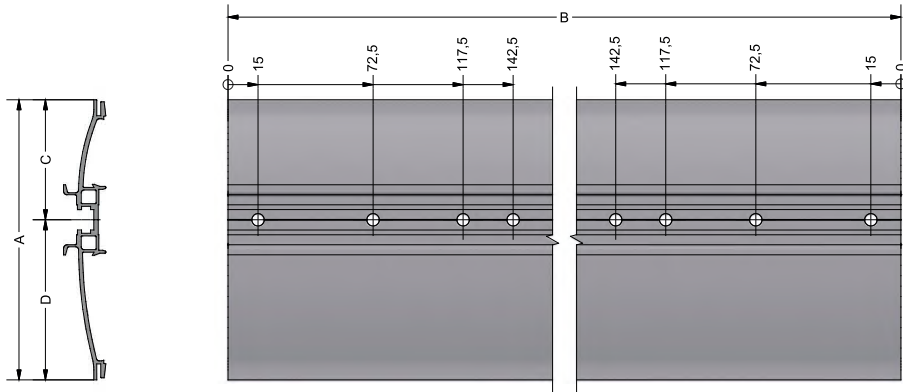

Technical data sheet

Modular · 10 piece rail set

HA160 Rail set

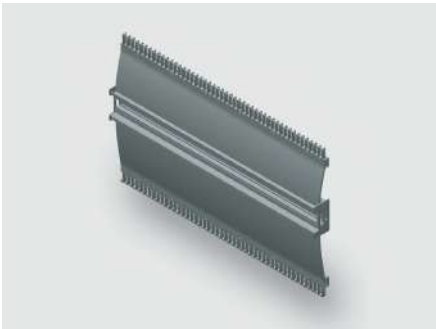

Identification

Type	HA160 550
Part-No.	380141R0550

Product version

Datasheet version	00
-------------------	----

Description

Module type	HA160
Description	<p>The rail set contains 10 rails including edge protection, combs and mounting holes.</p> <p>Depending on the rail type and installation depth, brackets can be used for mounting.</p> <p>Brackets and mounting material is not included in the set.</p> <p>Other lengths in a 50 mm grid are availble on request.</p>

Technical data

Rail height	160 mm
Rail length	550 mm

General

Material	Aluminum
Surface	polished
PU (units)	10

Explanation

A	160 mm
---	--------



Technical data sheet

Modular · 10 piece rail set

C	70 mm
D	90 mm

Dimensions

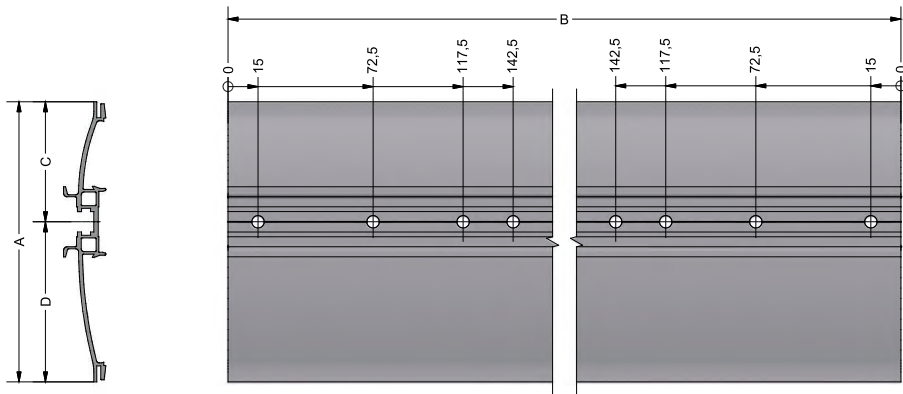

Technical data sheet

Modular · 10 piece rail set

HA160 Rail set

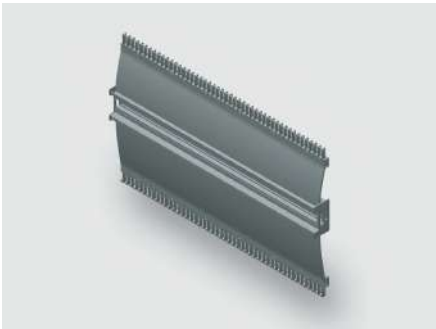

Identification

Type	HA160 1000
Part No.	380141R1000

Product version

Datasheet version	00
-------------------	----

Description

Module type	HA160
Description	<p>The rail set contains 10 rails including edge protection, combs and mounting holes.</p> <p>Depending on the rail type and installation depth, brackets can be used for mounting.</p> <p>Brackets and mounting material is not included in the set.</p> <p>Other lengths in a 50 mm grid are availble on request.</p>

Technical data

Rail height	160 mm
Rail length	1000 mm

General

Material	Aluminum
Surface	polished
PU (units)	10

Explanation

A	160 mm
---	--------

Technical data sheet

Modular · 10 piece rail set

C	70 mm
D	90 mm

Dimensions

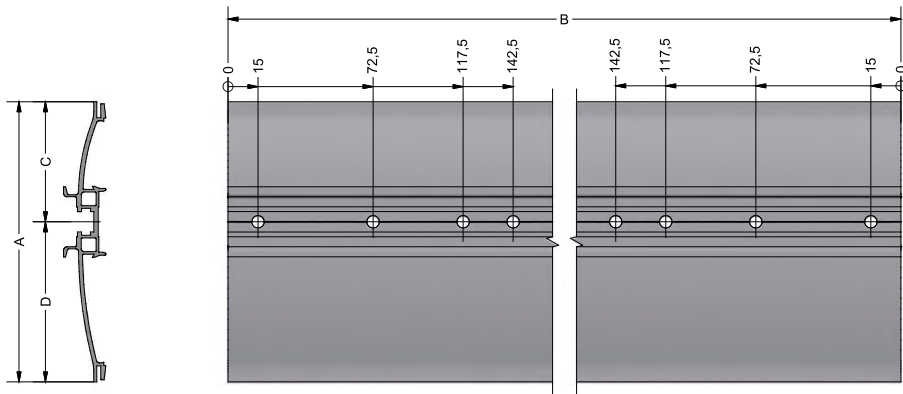

Technical data sheet

Modular · 10 piece rail set

HA160 Rail set

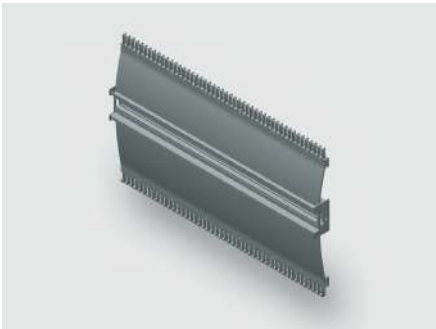

Identification

Type	HA160 950
Part No.	380141R0950

Product version

Datasheet version	00
-------------------	----

Description

Module type	HA160
Description	<p>The rail set contains 10 rails including edge protection, combs and mounting holes.</p> <p>Depending on the rail type and installation depth, brackets can be used for mounting.</p> <p>Brackets and mounting material is not included in the set.</p> <p>Other lengths in a 50 mm grid are available on request.</p>

Technical data

Rail height	160 mm
Rail length	950 mm

General

Material	Aluminum
Surface	polished
PU (units)	10

Explanation

A	160 mm
---	--------

Technical data sheet

Modular · 10 piece rail set

C	70 mm
D	90 mm

Dimensions

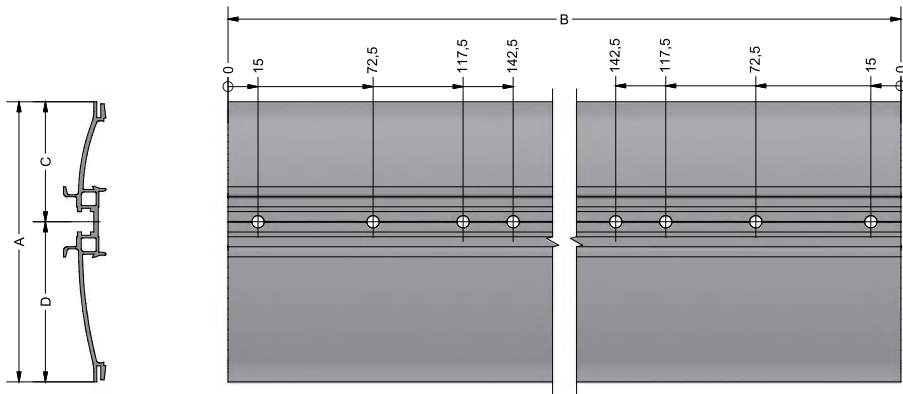

Technical data sheet

Modular · 10 piece rail set

HA160 Rail set

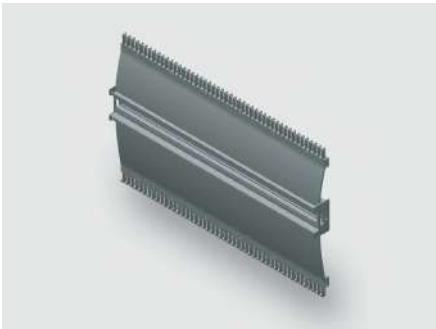

Identification

Type	HA160 900
Part-No.	380141R0900

Product version

Datasheet version	00
-------------------	----

Description

Module type	HA160
Description	<p>The rail set contains 10 rails including edge protection, combs and mounting holes.</p> <p>Depending on the rail type and installation depth, brackets can be used for mounting.</p> <p>Brackets and mounting material is not included in the set.</p> <p>Other lengths in a 50 mm grid are availble on request.</p>

Technical data

Rail height	160 mm
Rail length	900 mm

General

Material	Aluminum
Surface	polished
PU (units)	10

Explanation

A	160 mm
---	--------

Technical data sheet

Modular · 10 piece rail set

C	70 mm
D	90 mm

Dimensions

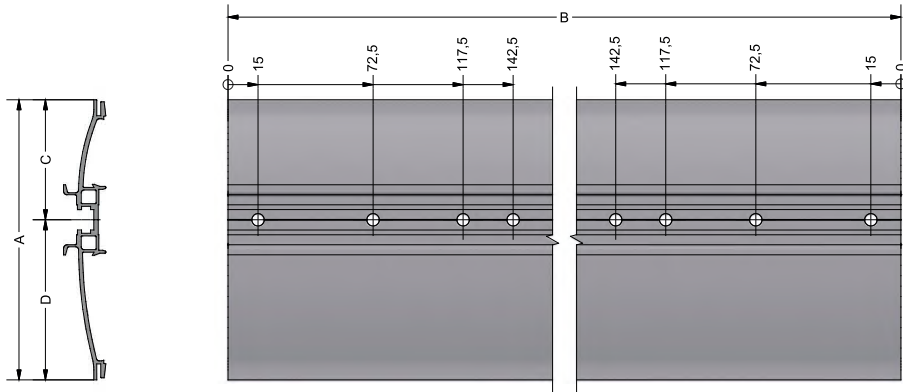

Technical data sheet

Modular · 10 piece rail set

HA160 Rail set

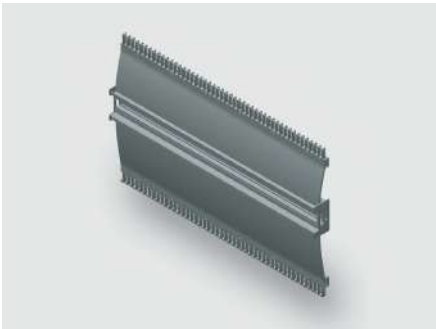

Identification

Type	HA160 850
Part No.	380141R0850

Product version

Datasheet version	00
-------------------	----

Description

Module type	HA160
Description	<p>The rail set contains 10 rails including edge protection, combs and mounting holes.</p> <p>Depending on the rail type and installation depth, brackets can be used for mounting.</p> <p>Brackets and mounting material is not included in the set.</p> <p>Other lengths in a 50 mm grid are availble on request.</p>

Technical data

Rail height	160 mm
Rail length	850 mm

General

Material	Aluminum
Surface	polished
PU (units)	10

Explanation

A	160 mm
---	--------



Technical data sheet

Modular · 10 piece rail set

C	70 mm
D	90 mm

Dimensions

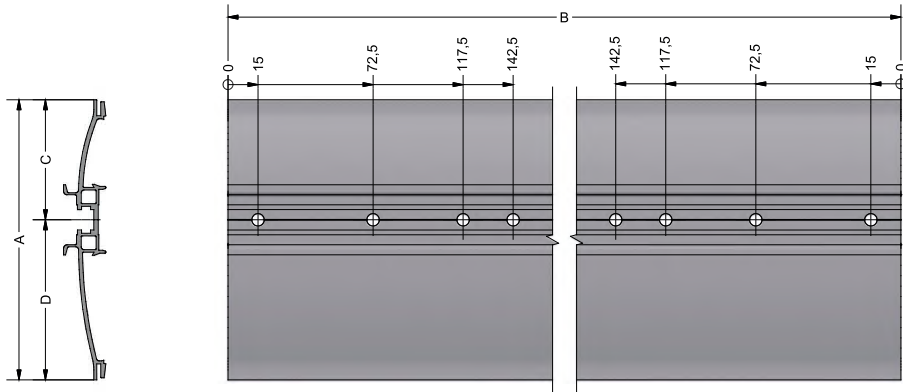

Technical data sheet

Modular · 10 piece rail set

HA160 Rail set

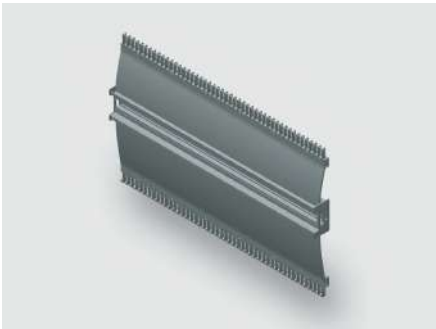

Identification

Type	HA160 800
Part No.	380141R0800

Product version

Datasheet version	00
-------------------	----

Description

Module type	HA160
Description	<p>The rail set contains 10 rails including edge protection, combs and mounting holes.</p> <p>Depending on the rail type and installation depth, brackets can be used for mounting.</p> <p>Brackets and mounting material is not included in the set.</p> <p>Other lengths in a 50 mm grid are available on request.</p>

Technical data

Rail height	160 mm
Rail length	800 mm

General

Material	Aluminum
Surface	polished
PU (units)	10

Explanation

A	160 mm
---	--------

Technical data sheet

Modular · 10 piece rail set

C	70 mm
D	90 mm

Dimensions

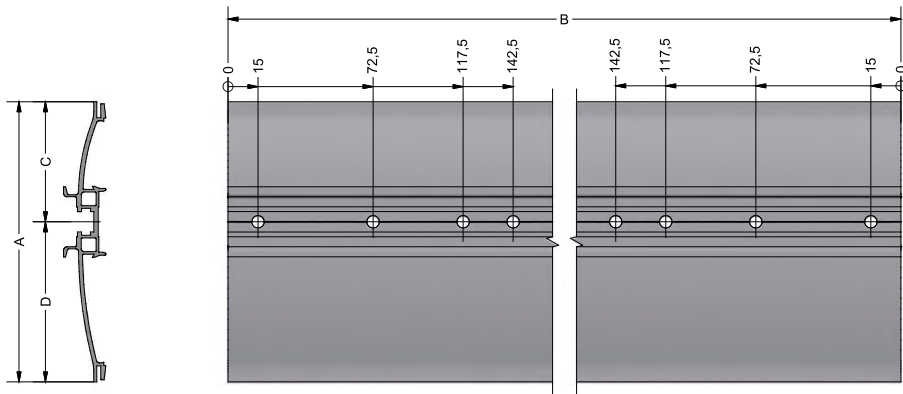

Technical data sheet

Modular · 10 piece rail set

HA160 Rail set

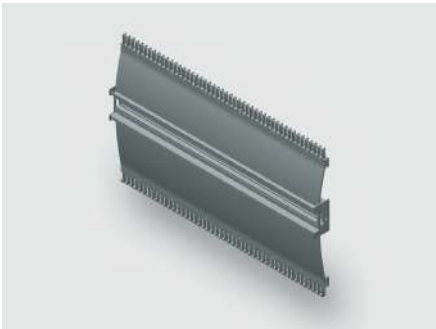

Identification

Type	HA160 1250
Part No.	380141R1250

Product version

Datasheet version	00
-------------------	----

Description

Module type	HA160
Description	<p>The rail set contains 10 rails including edge protection, combs and mounting holes.</p> <p>Depending on the rail type and installation depth, brackets can be used for mounting.</p> <p>Brackets and mounting material is not included in the set.</p> <p>Other lengths in a 50 mm grid are available on request.</p>

Technical data

Rail height	160 mm
Rail length	1250 mm

General

Material	Aluminum
Surface	polished
PU (units)	10

Explanation

A	160 mm
---	--------

Technical data sheet

Modular · 10 piece rail set

C	70 mm
D	90 mm

Dimensions

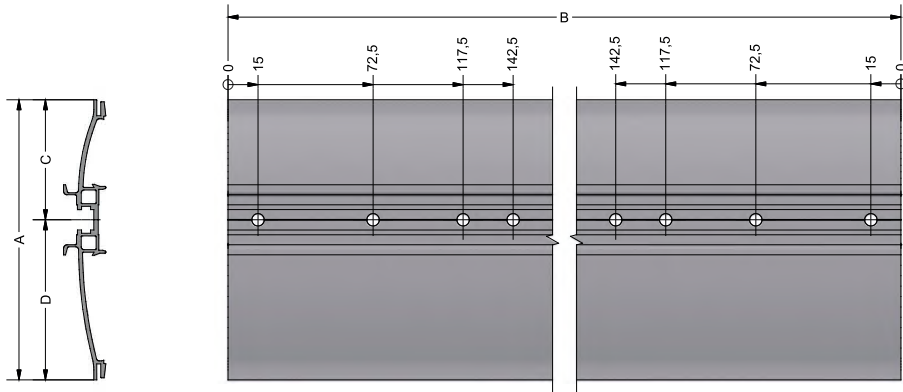

Technical data sheet

Modular · 10 piece rail set

HA160 Rail set

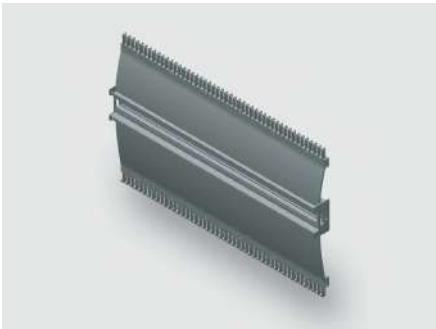

Identification

Type	HA160 1200
Part No.	380141R1200

Product version

Datasheet version	00
-------------------	----

Description

Module type	HA160
Description	<p>The rail set contains 10 rails including edge protection, combs and mounting holes.</p> <p>Depending on the rail type and installation depth, brackets can be used for mounting.</p> <p>Brackets and mounting material is not included in the set.</p> <p>Other lengths in a 50 mm grid are availble on request.</p>

Technical data

Rail height	160 mm
Rail length	1200 mm

General

Material	Aluminum
Surface	polished
PU (units)	10

Explanation

A	160 mm
---	--------

Technical data sheet

Modular · 10 piece rail set

C	70 mm
D	90 mm

Dimensions

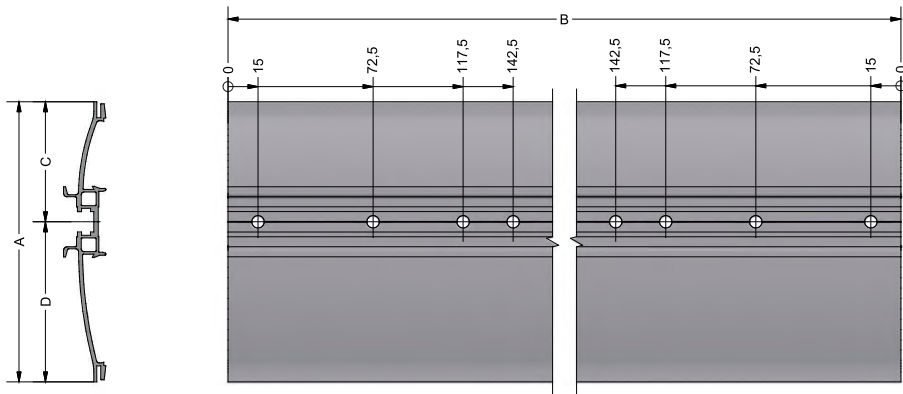

Technical data sheet

Modular · 10 piece rail set

HA160 Rail set

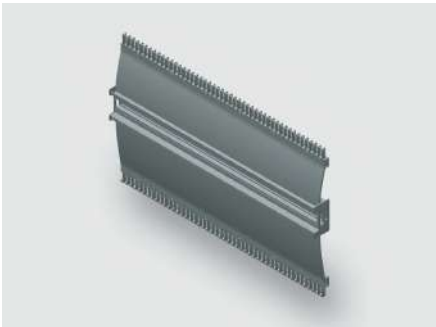

Identification

Type	HA160 1150
Part No.	380141R1150

Product version

Datasheet version	00
-------------------	----

Description

Module type	HA160
Description	<p>The rail set contains 10 rails including edge protection, combs and mounting holes.</p> <p>Depending on the rail type and installation depth, brackets can be used for mounting.</p> <p>Brackets and mounting material is not included in the set.</p> <p>Other lengths in a 50 mm grid are availble on request.</p>

Technical data

Rail height	160 mm
Rail length	1150 mm

General

Material	Aluminum
Surface	polished
PU (units)	10

Explanation

A	160 mm
---	--------



Technical data sheet

Modular · 10 piece rail set

C	70 mm
D	90 mm

Dimensions

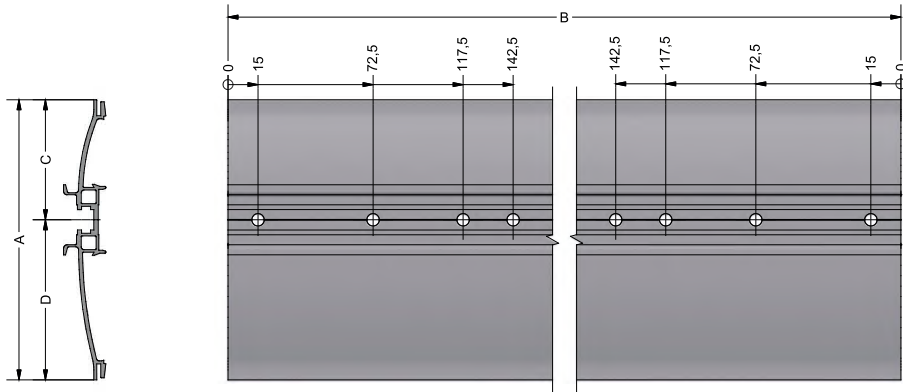

Technical data sheet

Modular · 10 piece rail set

HA160 Rail set

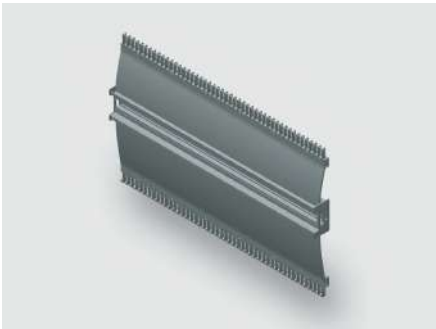

Identification

Type	HA160 1100
Part-No.	380141R1100

Product version

Datasheet version	00
-------------------	----

Description

Module type	HA160
Description	<p>The rail set contains 10 rails including edge protection, combs and mounting holes.</p> <p>Depending on the rail type and installation depth, brackets can be used for mounting.</p> <p>Brackets and mounting material is not included in the set.</p> <p>Other lengths in a 50 mm grid are availble on request.</p>

Technical data

Rail height	160 mm
Rail length	1100 mm

General

Material	Aluminum
Surface	polished
PU (units)	10

Explanation

A	160 mm
---	--------

Technical data sheet

Modular · 10 piece rail set

C	70 mm
D	90 mm

Dimensions

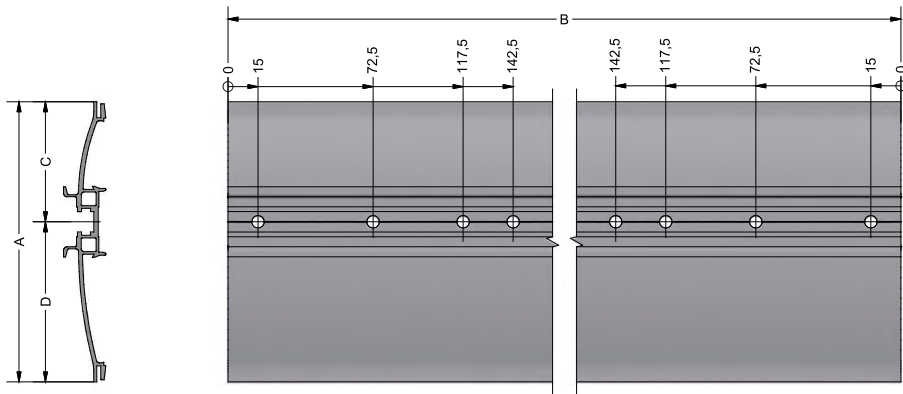

Technical data sheet

Modular · 10 piece rail set

HA160 Rail set

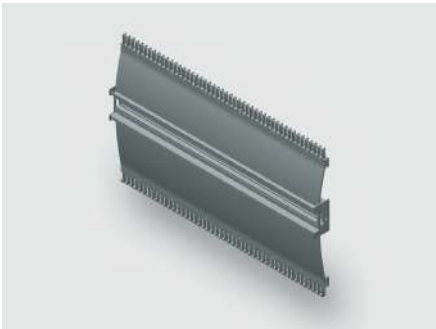

Identification

Type	HA160 1050
Part No.	380141R1050

Product version

Datasheet version	00
-------------------	----

Description

Module type	HA160
Description	<p>The rail set contains 10 rails including edge protection, combs and mounting holes.</p> <p>Depending on the rail type and installation depth, brackets can be used for mounting.</p> <p>Brackets and mounting material is not included in the set.</p> <p>Other lengths in a 50 mm grid are availble on request.</p>

Technical data

Rail height	160 mm
Rail length	1050 mm

General

Material	Aluminum
Surface	polished
PU (units)	10

Explanation

A	160 mm
---	--------

Technical data sheet

Modular · 10 piece rail set

C	70 mm
D	90 mm

Dimensions

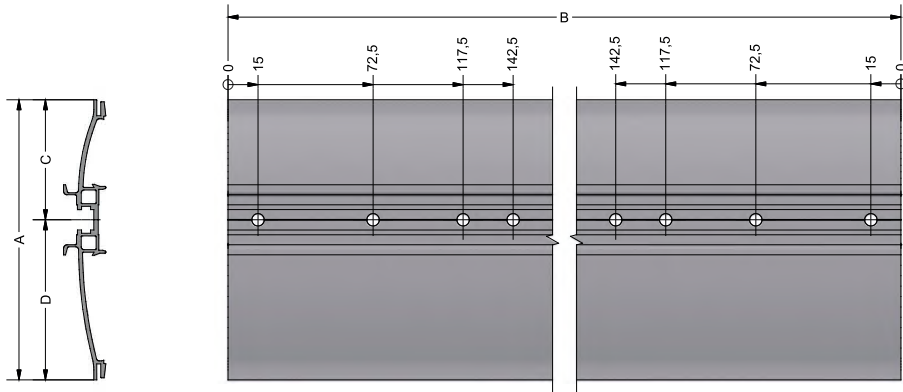

Technical data sheet

Modular · 10 piece rail set

HA160 Rail set

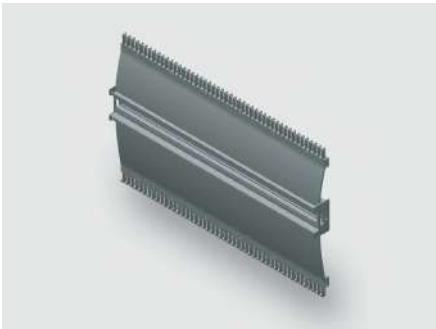

Identification

Type	HA160 1500
Part No.	380141R1500

Product version

Datasheet version	00
-------------------	----

Description

Module type	HA160
Description	<p>The rail set contains 10 rails including edge protection, combs and mounting holes.</p> <p>Depending on the rail type and installation depth, brackets can be used for mounting.</p> <p>Brackets and mounting material is not included in the set.</p> <p>Other lengths in a 50 mm grid are availble on request.</p>

Technical data

Rail height	160 mm
Rail length	1500 mm

General

Material	Aluminum
Surface	polished
PU (units)	10

Explanation

A	160 mm
---	--------

Technical data sheet

Modular · 10 piece rail set

C	70 mm
D	90 mm

Dimensions

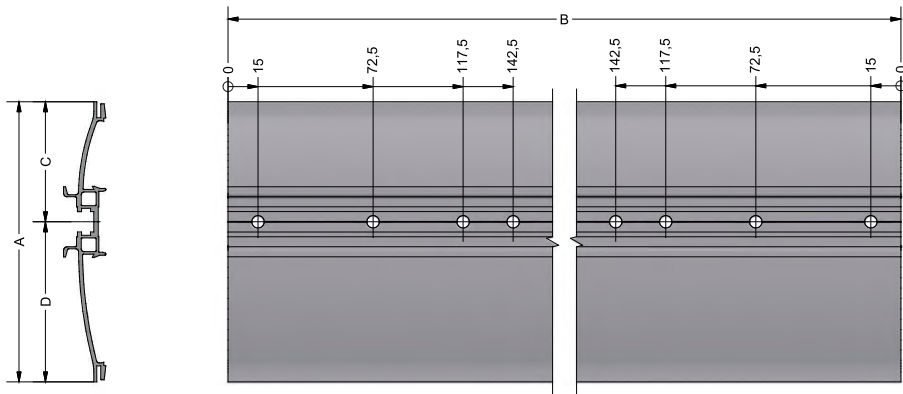

Technical data sheet

Modular · 10 piece rail set

HA160 Rail set

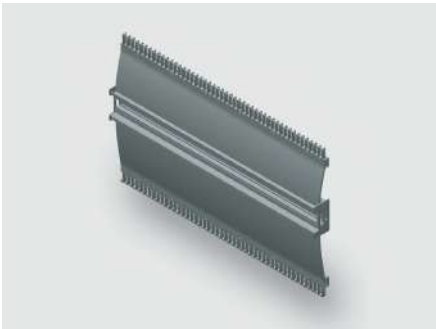

Identification

Type	HA160 1450
Part No.	380141R1450

Product version

Datasheet version	00
-------------------	----

Description

Module type	HA160
Description	<p>The rail set contains 10 rails including edge protection, combs and mounting holes.</p> <p>Depending on the rail type and installation depth, brackets can be used for mounting.</p> <p>Brackets and mounting material is not included in the set.</p> <p>Other lengths in a 50 mm grid are availble on request.</p>

Technical data

Rail height	160 mm
Rail length	1450 mm

General

Material	Aluminum
Surface	polished
PU (units)	10

Explanation

A	160 mm
---	--------



Technical data sheet

Modular · 10 piece rail set

C	70 mm
D	90 mm

Dimensions

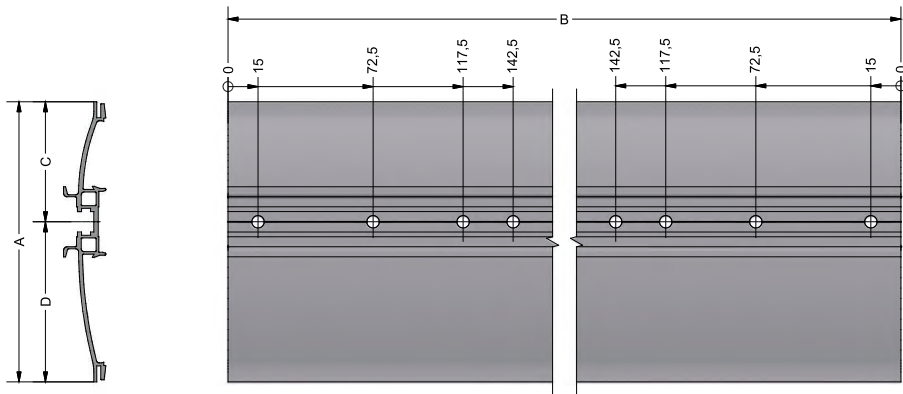

Technical data sheet

Modular · 10 piece rail set

HA160 Rail set

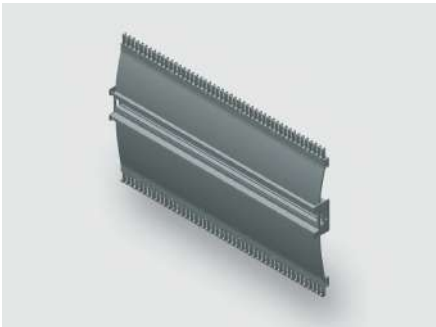

Identification

Type	HA160 1400
Part No.	380141R1400

Product version

Datasheet version	00
-------------------	----

Description

Module type	HA160
Description	<p>The rail set contains 10 rails including edge protection, combs and mounting holes.</p> <p>Depending on the rail type and installation depth, brackets can be used for mounting.</p> <p>Brackets and mounting material is not included in the set.</p> <p>Other lengths in a 50 mm grid are availble on request.</p>

Technical data

Rail height	160 mm
Rail length	1400 mm

General

Material	Aluminum
Surface	polished
PU (units)	10

Explanation

A	160 mm
---	--------

Technical data sheet

Modular · 10 piece rail set

C	70 mm
D	90 mm

Dimensions

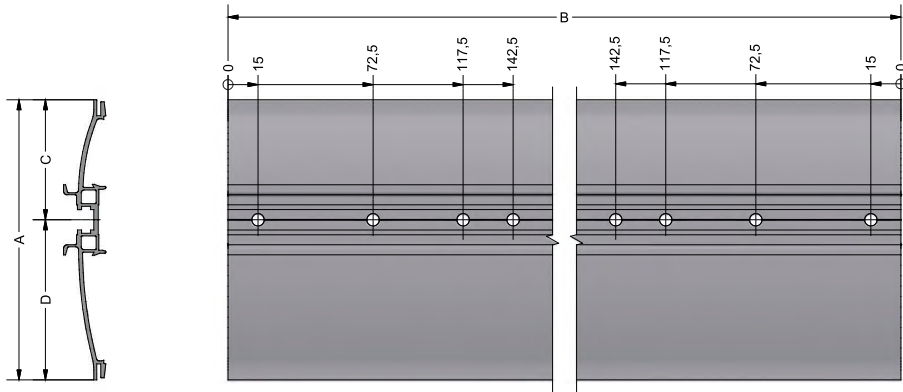

Technical data sheet

Modular · 10 piece rail set

HA160 Rail set

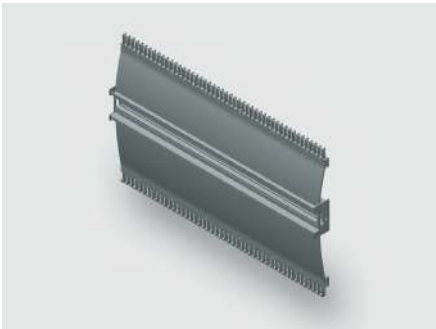

Identification

Type	HA160 1350
Part No.	380141R1350

Product version

Datasheet version	00
-------------------	----

Description

Module type	HA160
Description	<p>The rail set contains 10 rails including edge protection, combs and mounting holes.</p> <p>Depending on the rail type and installation depth, brackets can be used for mounting.</p> <p>Brackets and mounting material is not included in the set.</p> <p>Other lengths in a 50 mm grid are availble on request.</p>

Technical data

Rail height	160 mm
Rail length	1350 mm

General

Material	Aluminum
Surface	polished
PU (units)	10

Explanation

A	160 mm
---	--------

Technical data sheet

Modular · 10 piece rail set

C	70 mm
D	90 mm

Dimensions

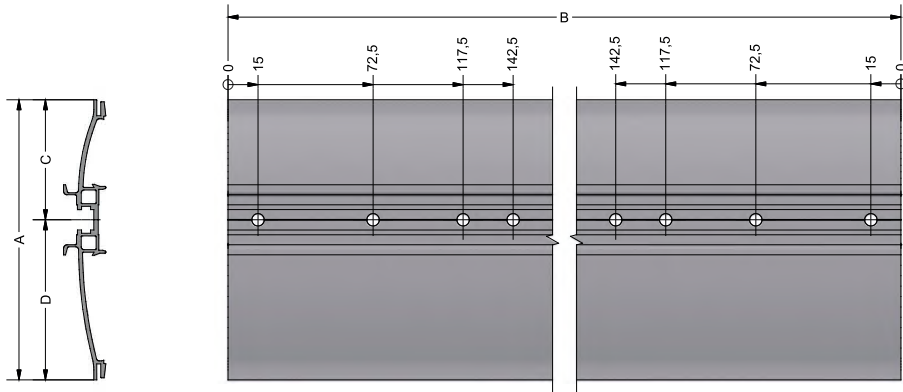

Technical data sheet

Modular · 10 piece rail set

HA160 Rail set

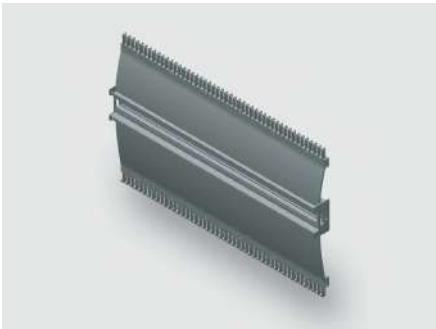

Identification

Type	HA160 1300
Part No.	380141R1300

Product version

Datasheet version	00
-------------------	----

Description

Module type	HA160
Description	<p>The rail set contains 10 rails including edge protection, combs and mounting holes.</p> <p>Depending on the rail type and installation depth, brackets can be used for mounting.</p> <p>Brackets and mounting material is not included in the set.</p> <p>Other lengths in a 50 mm grid are available on request.</p>

Technical data

Rail height	160 mm
Rail length	1300 mm

General

Material	Aluminum
Surface	polished
PU (units)	10

Explanation

A	160 mm
---	--------

Technical data sheet

Modular · 10 piece rail set

C	70 mm
D	90 mm

Dimensions

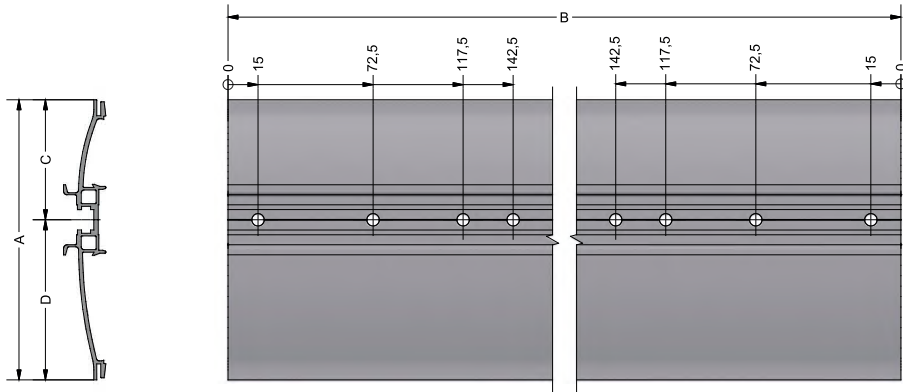

Technical data sheet

Modular · 10 piece rail set

HA160 Rail set

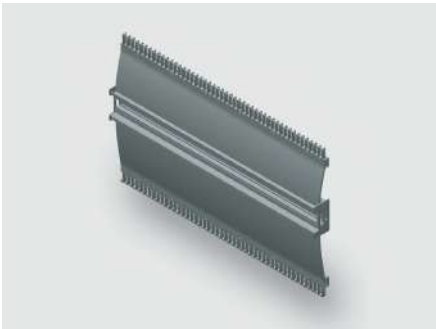

Identification

Type	HA160 1700
Part No.	380141R1700

Product version

Datasheet version	00
-------------------	----

Description

Module type	HA160
Description	<p>The rail set contains 10 rails including edge protection, combs and mounting holes.</p> <p>Depending on the rail type and installation depth, brackets can be used for mounting.</p> <p>Brackets and mounting material is not included in the set.</p> <p>Other lengths in a 50 mm grid are availble on request.</p>

Technical data

Rail height	160 mm
Rail length	1700 mm

General

Material	Aluminum
Surface	polished
PU (units)	10

Explanation

A	160 mm
---	--------



Technical data sheet

Modular · 10 piece rail set

C	70 mm
D	90 mm

Dimensions

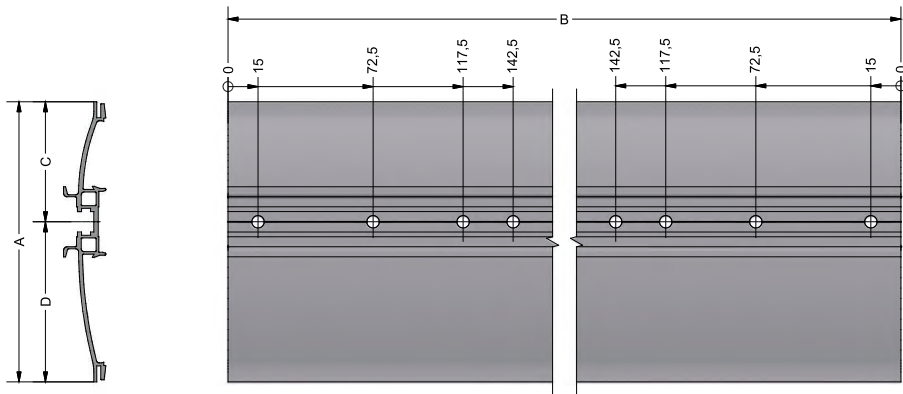

Technical data sheet

Modular · 10 piece rail set

HA160 Rail set

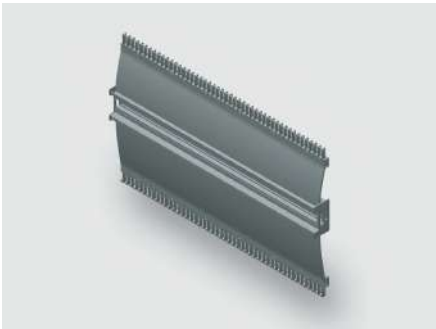

Identification

Type	HA160 1750
Part No.	380141R1750

Product version

Datasheet version	00
-------------------	----

Description

Module type	HA160
Description	<p>The rail set contains 10 rails including edge protection, combs and mounting holes.</p> <p>Depending on the rail type and installation depth, brackets can be used for mounting.</p> <p>Brackets and mounting material is not included in the set.</p> <p>Other lengths in a 50 mm grid are availble on request.</p>

Technical data

Rail height	160 mm
Rail length	1750 mm

General

Material	Aluminum
Surface	polished
PU (units)	10

Explanation

A	160 mm
---	--------

Technical data sheet

Modular · 10 piece rail set

C	70 mm
D	90 mm

Dimensions

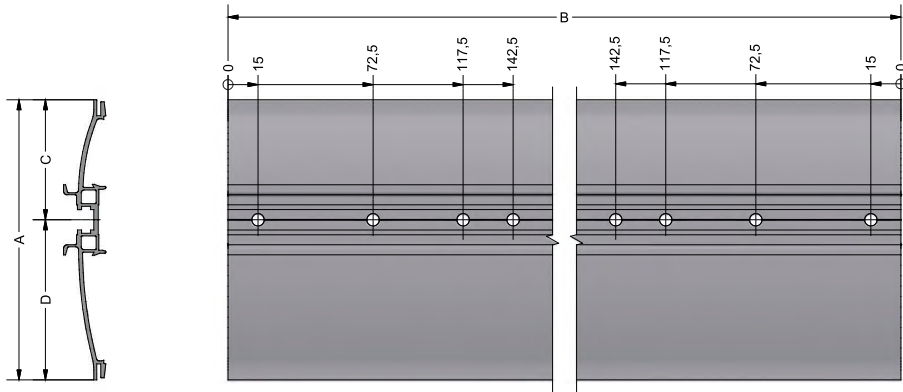

Technical data sheet

Modular · 10 piece rail set

HA160 Rail set

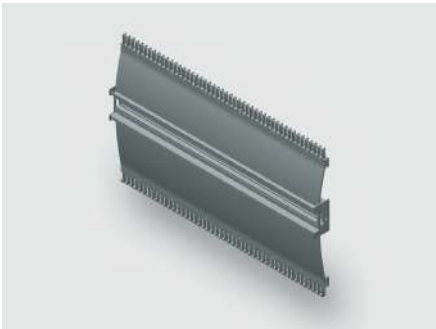

Identification

Type	HA160 1650
Part No.	380141R1650

Product version

Datasheet version	00
-------------------	----

Description

Module type	HA160
Description	<p>The rail set contains 10 rails including edge protection, combs and mounting holes.</p> <p>Depending on the rail type and installation depth, brackets can be used for mounting.</p> <p>Brackets and mounting material is not included in the set.</p> <p>Other lengths in a 50 mm grid are available on request.</p>

Technical data

Rail height	160 mm
Rail length	1650 mm

General

Material	Aluminum
Surface	polished
PU (units)	10

Explanation

A	160 mm
---	--------

Technical data sheet

Modular · 10 piece rail set

C	70 mm
D	90 mm

Dimensions

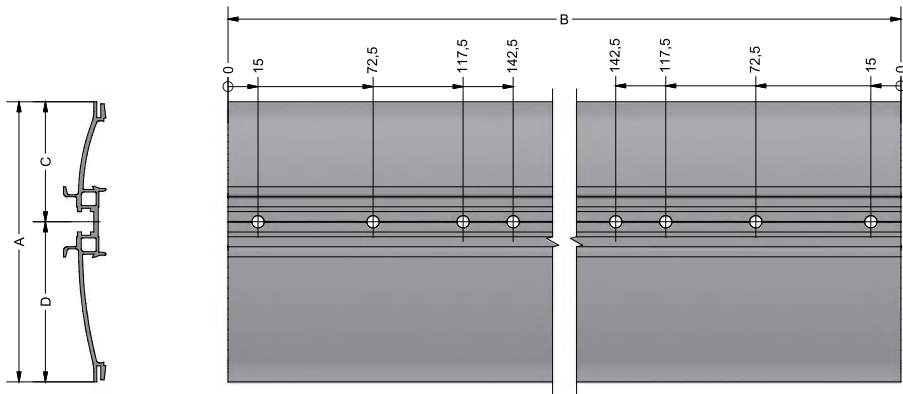

Technical data sheet

Modular · 10 piece rail set

HA160 Rail set

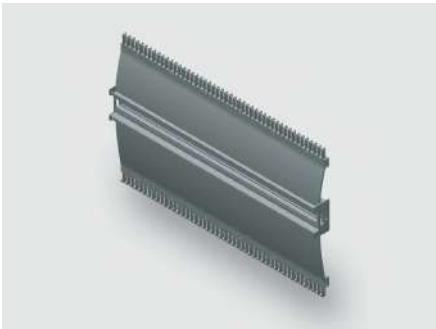

Identification

Type	HA160 1600
Part No.	380141R1600

Product version

Datasheet version	00
-------------------	----

Description

Module type	HA160
Description	<p>The rail set contains 10 rails including edge protection, combs and mounting holes.</p> <p>Depending on the rail type and installation depth, brackets can be used for mounting.</p> <p>Brackets and mounting material is not included in the set.</p> <p>Other lengths in a 50 mm grid are availble on request.</p>

Technical data

Rail height	160 mm
Rail length	1600 mm

General

Material	Aluminum
Surface	polished
PU (units)	10

Explanation

A	160 mm
---	--------

Technical data sheet

Modular · 10 piece rail set

C	70 mm
D	90 mm

Dimensions

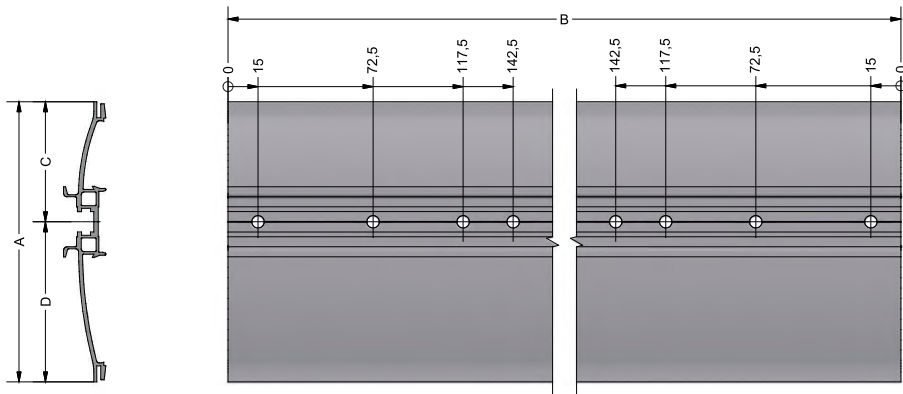

Technical data sheet

Modular · 10 piece rail set

HA160 Rail set

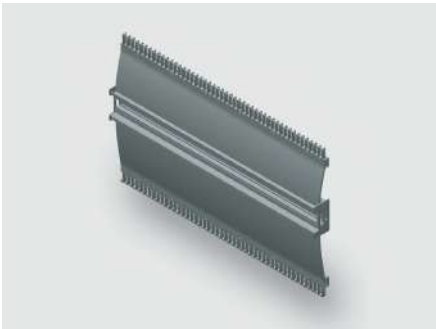

Identification

Type	HA160 1550
Part No.	380141R1550

Product version

Datasheet version	00
-------------------	----

Description

Module type	HA160
Description	<p>The rail set contains 10 rails including edge protection, combs and mounting holes.</p> <p>Depending on the rail type and installation depth, brackets can be used for mounting.</p> <p>Brackets and mounting material is not included in the set.</p> <p>Other lengths in a 50 mm grid are availble on request.</p>

Technical data

Rail height	160 mm
Rail length	1550 mm

General

Material	Aluminum
Surface	polished
PU (units)	10

Explanation

A	160 mm
---	--------



Technical data sheet

Modular · 10 piece rail set

C	70 mm
D	90 mm

Dimensions

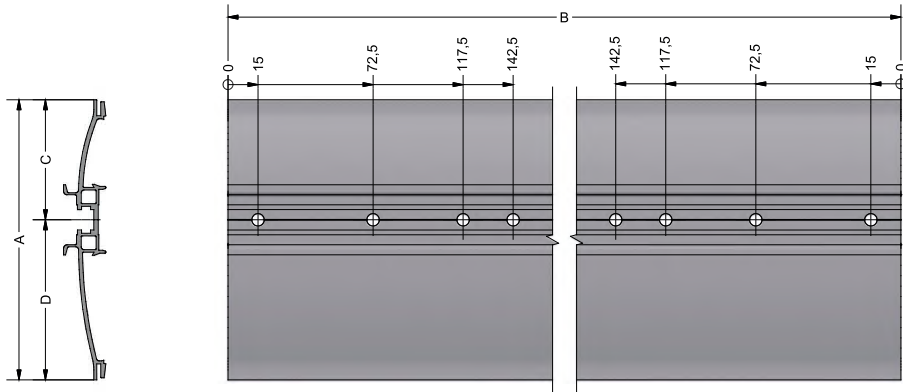

Technical data sheet

Modular · 10 piece rail set

HA160 Rail set

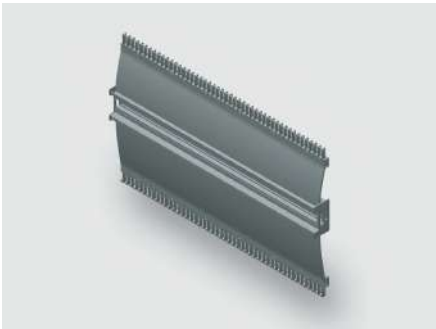

Identification

Type	HA160 2000
Part No.	380141R2000

Product version

Datasheet version	00
-------------------	----

Description

Module type	HA160
Description	<p>The rail set contains 10 rails including edge protection, combs and mounting holes.</p> <p>Depending on the rail type and installation depth, brackets can be used for mounting.</p> <p>Brackets and mounting material is not included in the set.</p> <p>Other lengths in a 50 mm grid are availble on request.</p>

Technical data

Rail height	160 mm
Rail length	2000 mm

General

Material	Aluminum
Surface	polished
PU (units)	10

Explanation

A	160 mm
---	--------

Technical data sheet

Modular · 10 piece rail set

C	70 mm
D	90 mm

Dimensions

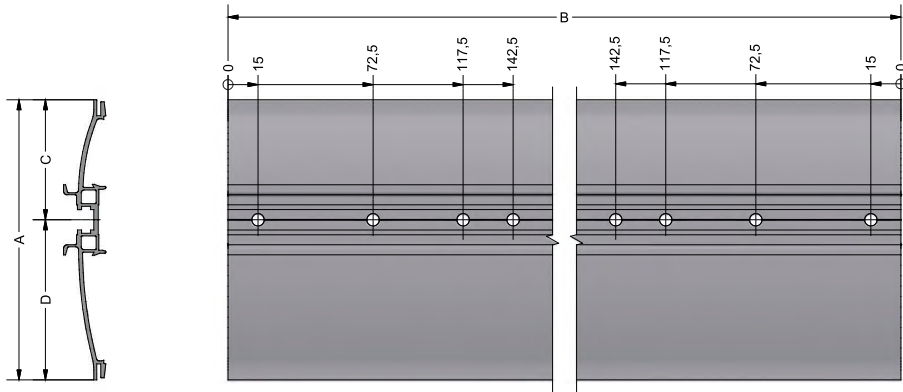

Technical data sheet

Modular · 10 piece rail set

HA160 Rail set

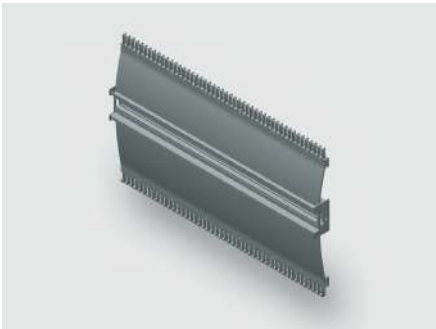

Identification

Type	HA160 1950
Part No.	380141R1950

Product version

Datasheet version	00
-------------------	----

Description

Module type	HA160
Description	<p>The rail set contains 10 rails including edge protection, combs and mounting holes.</p> <p>Depending on the rail type and installation depth, brackets can be used for mounting.</p> <p>Brackets and mounting material is not included in the set.</p> <p>Other lengths in a 50 mm grid are availble on request.</p>

Technical data

Rail height	160 mm
Rail length	1950 mm

General

Material	Aluminum
Surface	polished
PU (units)	10

Explanation

A	160 mm
---	--------

Technical data sheet

Modular · 10 piece rail set

C	70 mm
D	90 mm

Dimensions

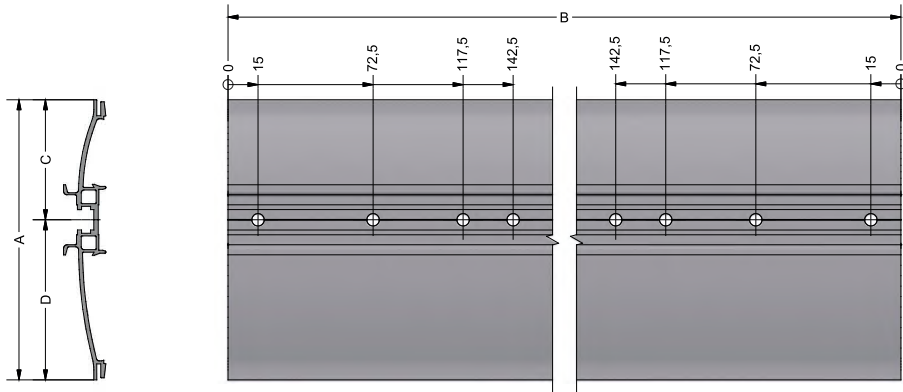

Technical data sheet

Modular · 10 piece rail set

HA160 Rail set

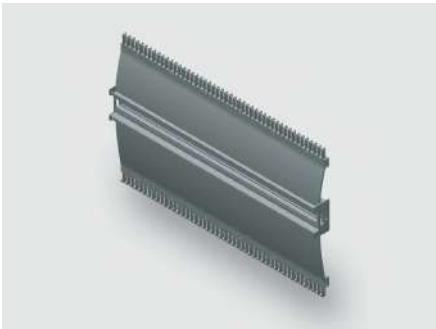

Identification

Type	HA160 1900
Part No.	380141R1900

Product version

Datasheet version	00
-------------------	----

Description

Module type	HA160
Description	<p>The rail set contains 10 rails including edge protection, combs and mounting holes.</p> <p>Depending on the rail type and installation depth, brackets can be used for mounting.</p> <p>Brackets and mounting material is not included in the set.</p> <p>Other lengths in a 50 mm grid are availble on request.</p>

Technical data

Rail height	160 mm
Rail length	1900 mm

General

Material	Aluminum
Surface	polished
PU (units)	10

Explanation

A	160 mm
---	--------

Technical data sheet

Modular · 10 piece rail set

C	70 mm
D	90 mm

Dimensions

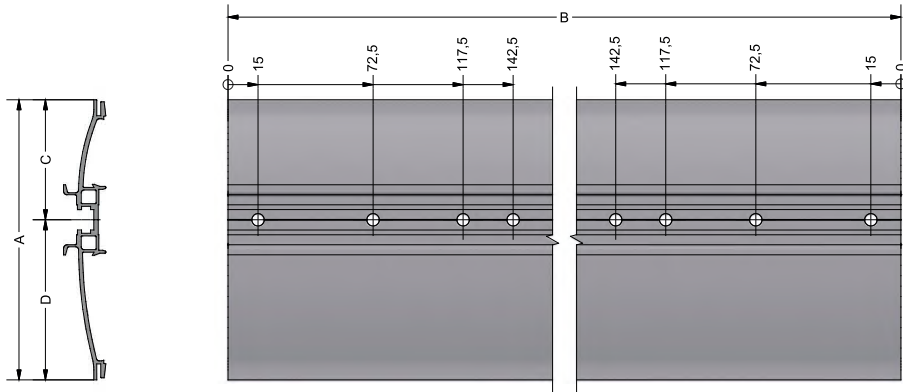

Technical data sheet

Modular · 10 piece rail set

HA160 Rail set

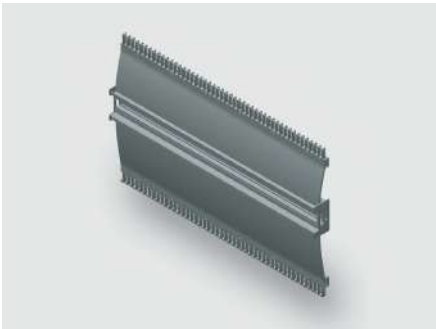

Identification

Type	HA160 1850
Part No.	380141R1850

Product version

Datasheet version	00
-------------------	----

Description

Module type	HA160
Description	<p>The rail set contains 10 rails including edge protection, combs and mounting holes.</p> <p>Depending on the rail type and installation depth, brackets can be used for mounting.</p> <p>Brackets and mounting material is not included in the set.</p> <p>Other lengths in a 50 mm grid are available on request.</p>

Technical data

Rail height	160 mm
Rail length	1850 mm

General

Material	Aluminum
Surface	polished
PU (units)	10

Explanation

A	160 mm
---	--------



Technical data sheet

Modular · 10 piece rail set

C	70 mm
D	90 mm

Dimensions

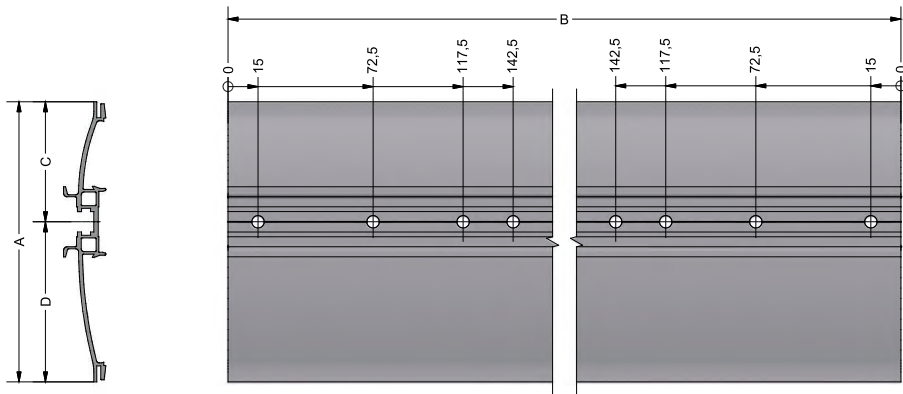

Technical data sheet

Modular · 10 piece rail set

HA160 Rail set

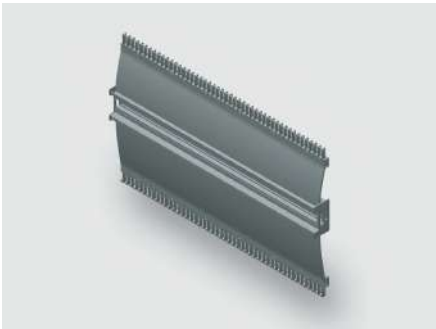

Identification

Type	HA160 1800
Part No.	380141R1800

Product version

Datasheet version	00
-------------------	----

Description

Module type	HA160
Description	<p>The rail set contains 10 rails including edge protection, combs and mounting holes.</p> <p>Depending on the rail type and installation depth, brackets can be used for mounting.</p> <p>Brackets and mounting material is not included in the set.</p> <p>Other lengths in a 50 mm grid are availble on request.</p>

Technical data

Rail height	160 mm
Rail length	1800 mm

General

Material	Aluminum
Surface	polished
PU (units)	10

Explanation

A	160 mm
---	--------

Technical data sheet

Modular · 10 piece rail set

C	70 mm
D	90 mm

Dimensions

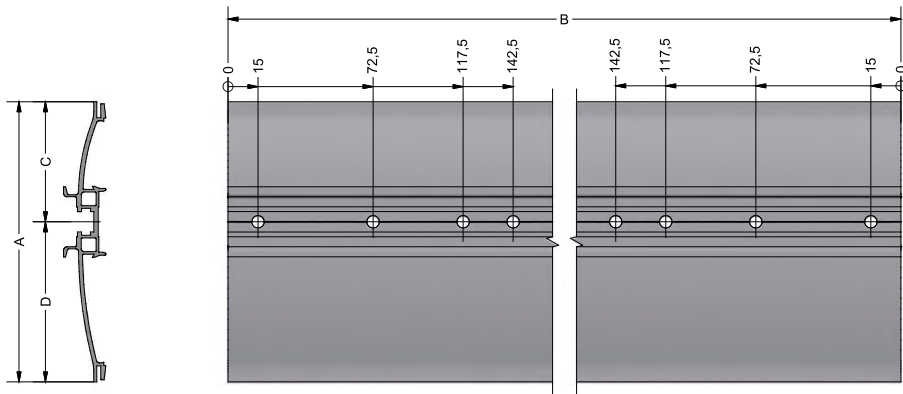

Technical data sheet

Modular · 10 piece rail set

MA080 Rail set

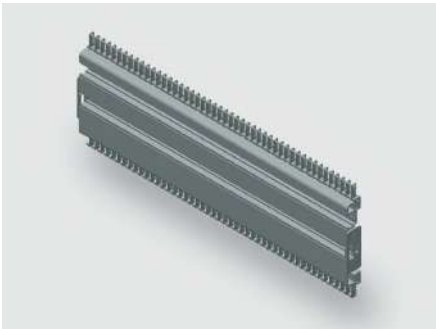

Identification

Type	MA080 500
Part-No.	380160R0500

Product version

Datasheet version	00
-------------------	----

Description

Module type	MA080
Description	<p>The rail set contains 10 rails including edge protection, combs and mounting holes.</p> <p>Depending on the rail type and installation depth, brackets can be used for mounting.</p> <p>Brackets and mounting material is not included in the set.</p> <p>Other lengths in a 50 mm grid are availble on request.</p>

Technical data

Rail height	80 mm
Rail length	500 mm

General

Material	Aluminum
Surface	polished
PU (units)	10

Explanation

A	80 mm
---	-------

Technical data sheet

Modular · 10 piece rail set

C	35 mm
D	29 mm
E	16 mm

Dimensions

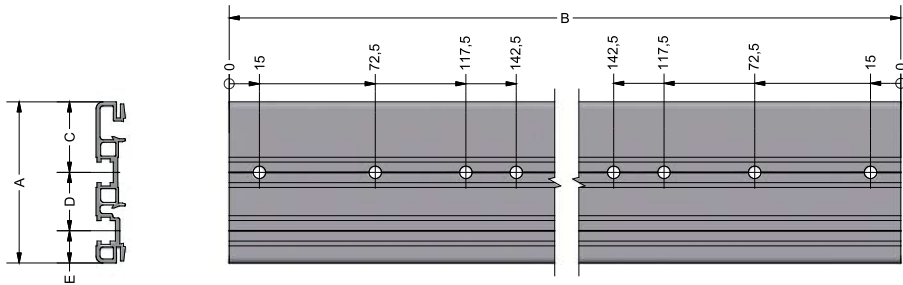

Technical data sheet

Modular · 10 piece rail set

MA080 Rail set

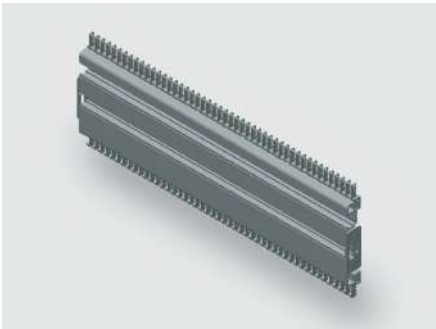

Identification

Type	MA080 450
Part No.	380160R0450

Product version

Datasheet version	00
-------------------	----

Description

Module type	MA080
Description	<p>The rail set contains 10 rails including edge protection, combs and mounting holes.</p> <p>Depending on the rail type and installation depth, brackets can be used for mounting.</p> <p>Brackets and mounting material is not included in the set.</p> <p>Other lengths in a 50 mm grid are availble on request.</p>

Technical data

Rail height	80 mm
Rail length	450 mm

General

Material	Aluminum
Surface	polished
PU (units)	10

Explanation

A	80 mm
---	-------

**Technical data sheet**  
Modular · 10 piece rail set

---

C	35 mm
D	29 mm
E	16 mm

---

**Dimensions**

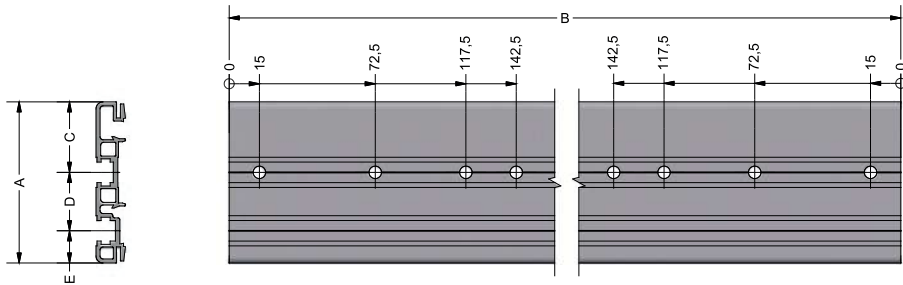

Technical data sheet

Modular · 10 piece rail set

MA080 Rail set

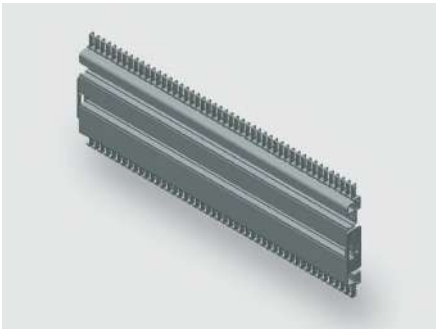

Identification

Type	MA080 400
Part No.	380160R0400

Product version

Datasheet version	00
-------------------	----

Description

Module type	MA080
Description	<p>The rail set contains 10 rails including edge protection, combs and mounting holes.</p> <p>Depending on the rail type and installation depth, brackets can be used for mounting.</p> <p>Brackets and mounting material is not included in the set.</p> <p>Other lengths in a 50 mm grid are availble on request.</p>

Technical data

Rail height	80 mm
Rail length	400 mm

General

Material	Aluminum
Surface	polished
PU (units)	10

Explanation

A	80 mm
---	-------



Technical data sheet

Modular · 10 piece rail set

C	35 mm
D	29 mm
E	16 mm

Dimensions

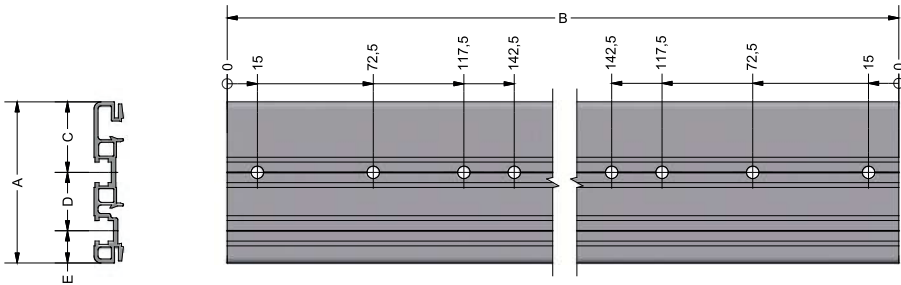

Technical data sheet

Modular · 10 piece rail set

MA080 Rail set

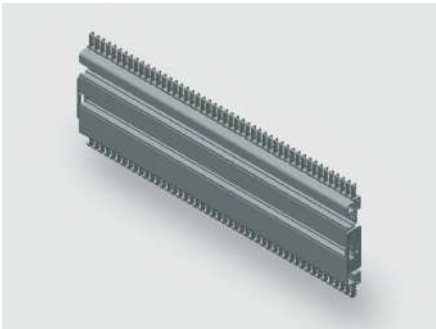

Identification

Type	MA080 350
Part No.	380160R0350

Product version

Datasheet version	00
-------------------	----

Description

Module type	MA080
Description	<p>The rail set contains 10 rails including edge protection, combs and mounting holes.</p> <p>Depending on the rail type and installation depth, brackets can be used for mounting.</p> <p>Brackets and mounting material is not included in the set.</p> <p>Other lengths in a 50 mm grid are availble on request.</p>

Technical data

Rail height	80 mm
Rail length	350 mm

General

Material	Aluminum
Surface	polished
PU (units)	10

Explanation

A	80 mm
---	-------

Technical data sheet

Modular · 10 piece rail set

C	35 mm
D	29 mm
E	16 mm

Dimensions

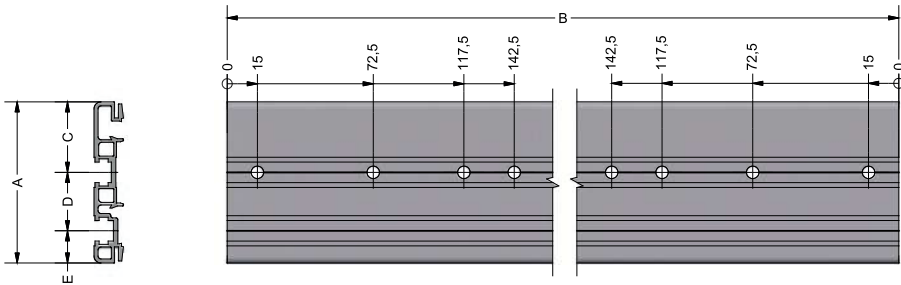

Technical data sheet

Modular · 10 piece rail set

MA080 Rail set

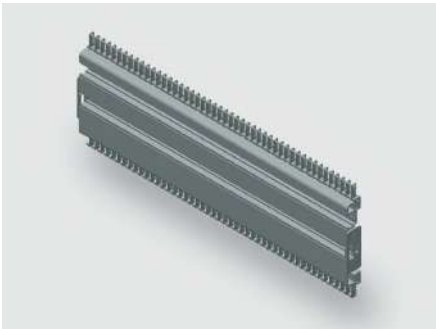

Identification

Type	MA080 300
Part No.	380160R0300

Product version

Datasheet version	00
-------------------	----

Description

Module type	MA080
Description	<p>The rail set contains 10 rails including edge protection, combs and mounting holes.</p> <p>Depending on the rail type and installation depth, brackets can be used for mounting.</p> <p>Brackets and mounting material is not included in the set.</p> <p>Other lengths in a 50 mm grid are availble on request.</p>

Technical data

Rail height	80 mm
Rail length	300 mm

General

Material	Aluminum
Surface	polished
PU (units)	10

Explanation

A	80 mm
---	-------

**Technical data sheet**  
Modular · 10 piece rail set

---

C	35 mm
D	29 mm
E	16 mm

---

**Dimensions**

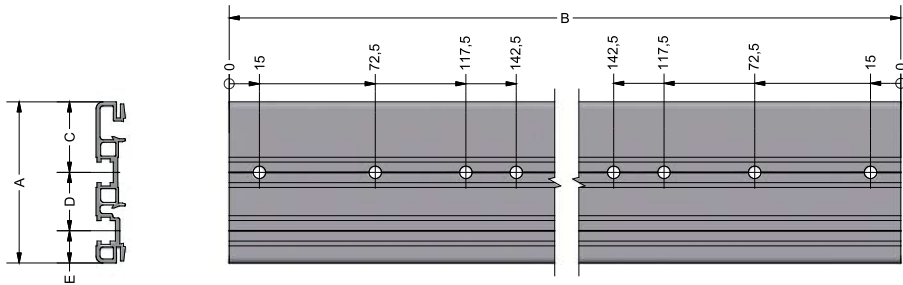

Technical data sheet

Modular · 10 piece rail set

MA080 Rail set

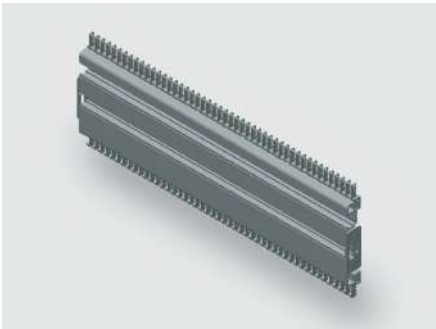

Identification

Type	MA080 750
Part-No.	380160R0750

Product version

Datasheet version	00
-------------------	----

Description

Module type	MA080
Description	<p>The rail set contains 10 rails including edge protection, combs and mounting holes.</p> <p>Depending on the rail type and installation depth, brackets can be used for mounting.</p> <p>Brackets and mounting material is not included in the set.</p> <p>Other lengths in a 50 mm grid are availble on request.</p>

Technical data

Rail height	80 mm
Rail length	750 mm

General

Material	Aluminum
Surface	polished
PU (units)	10

Explanation

A	80 mm
---	-------

Technical data sheet

Modular · 10 piece rail set

C	35 mm
D	29 mm
E	16 mm

Dimensions

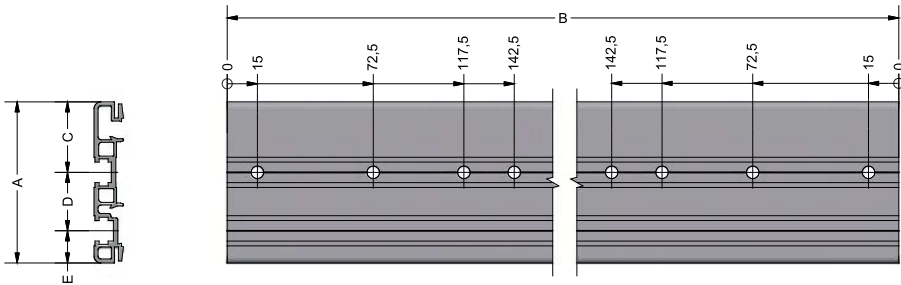

Technical data sheet

Modular · 10 piece rail set

MA080 Rail set

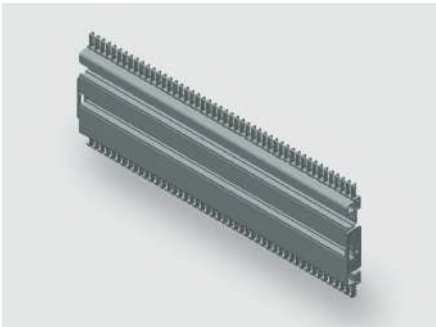

Identification

Type	MA080 700
Part-No.	380160R0700

Product version

Datasheet version	00
-------------------	----

Description

Module type	MA080
Description	<p>The rail set contains 10 rails including edge protection, combs and mounting holes.</p> <p>Depending on the rail type and installation depth, brackets can be used for mounting.</p> <p>Brackets and mounting material is not included in the set.</p> <p>Other lengths in a 50 mm grid are availble on request.</p>

Technical data

Rail height	80 mm
Rail length	700 mm

General

Material	Aluminum
Surface	polished
PU (units)	10

Explanation

A	80 mm
---	-------



**Technical data sheet**  
Modular · 10 piece rail set

---

C	35 mm
D	29 mm
E	16 mm

---

**Dimensions**

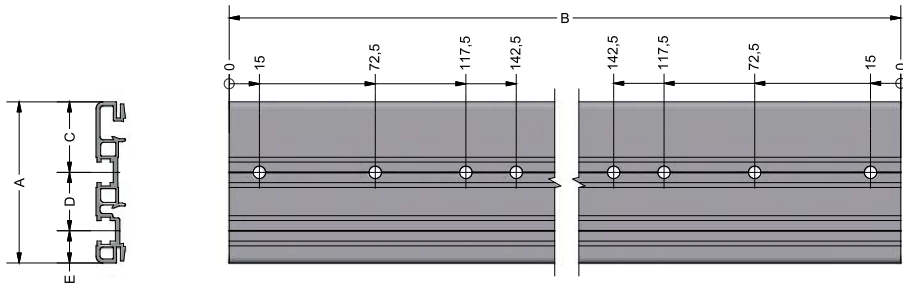

Technical data sheet

Modular · 10 piece rail set

MA080 Rail set

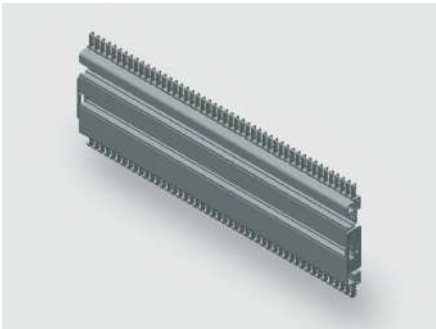

Identification

Type	MA080 600
Part No.	380160R0600

Product version

Datasheet version	00
-------------------	----

Description

Module type	MA080
Description	<p>The rail set contains 10 rails including edge protection, combs and mounting holes.</p> <p>Depending on the rail type and installation depth, brackets can be used for mounting.</p> <p>Brackets and mounting material is not included in the set.</p> <p>Other lengths in a 50 mm grid are availble on request.</p>

Technical data

Rail height	80 mm
Rail length	600 mm

General

Material	Aluminum
Surface	polished
PU (units)	10

Explanation

A	80 mm
---	-------

Technical data sheet

Modular · 10 piece rail set

C	35 mm
D	29 mm
E	16 mm

Dimensions

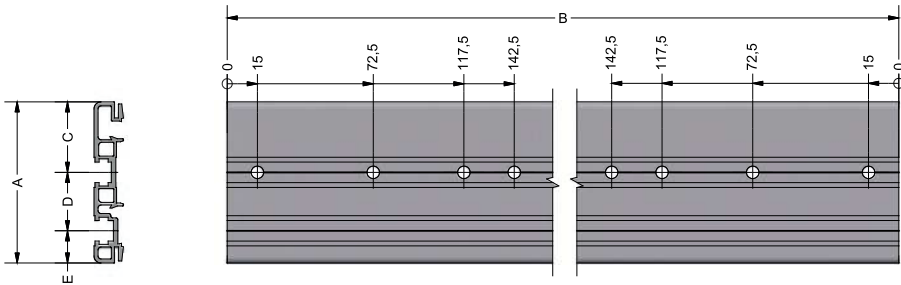

Technical data sheet

Modular · 10 piece rail set

MA080 Rail set

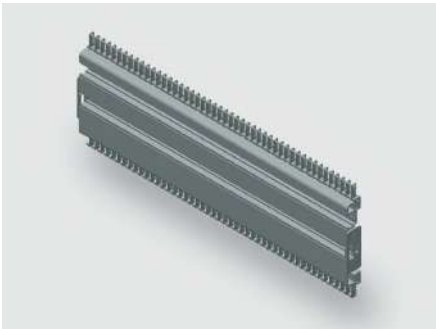

Identification

Type	MA080 650
Part No.	380160R0650

Product version

Datasheet version	00
-------------------	----

Description

Module type	MA080
Description	<p>The rail set contains 10 rails including edge protection, combs and mounting holes.</p> <p>Depending on the rail type and installation depth, brackets can be used for mounting.</p> <p>Brackets and mounting material is not included in the set.</p> <p>Other lengths in a 50 mm grid are availble on request.</p>

Technical data

Rail height	80 mm
Rail length	650 mm

General

Material	Aluminum
Surface	polished
PU (units)	10

Explanation

A	80 mm
---	-------

**Technical data sheet**  
Modular · 10 piece rail set

---

C	35 mm
D	29 mm
E	16 mm

---

**Dimensions**

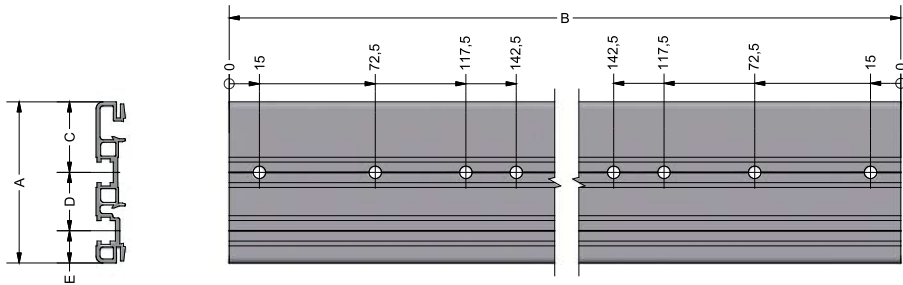

Technical data sheet

Modular · 10 piece rail set

MA080 Rail set

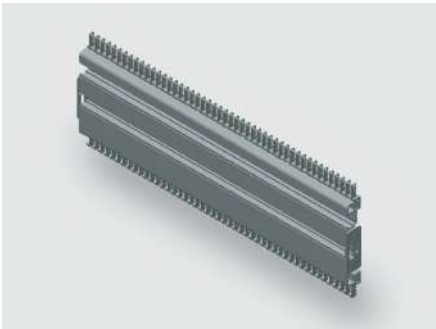

Identification

Type	MA080 550
Part-No.	380160R0550

Product version

Datasheet version	00
-------------------	----

Description

Module type	MA080
Description	<p>The rail set contains 10 rails including edge protection, combs and mounting holes.</p> <p>Depending on the rail type and installation depth, brackets can be used for mounting.</p> <p>Brackets and mounting material is not included in the set.</p> <p>Other lengths in a 50 mm grid are availble on request.</p>

Technical data

Rail height	80 mm
Rail length	550 mm

General

Material	Aluminum
Surface	polished
PU (units)	10

Explanation

A	80 mm
---	-------

Technical data sheet

Modular · 10 piece rail set

C	35 mm
D	29 mm
E	16 mm

Dimensions

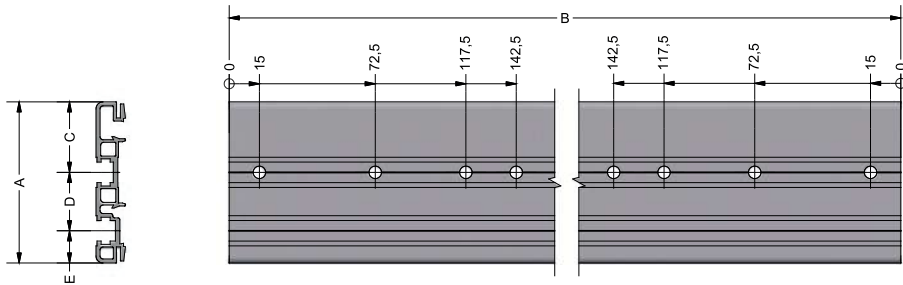

Technical data sheet

Modular · 10 piece rail set

MA080 Rail set

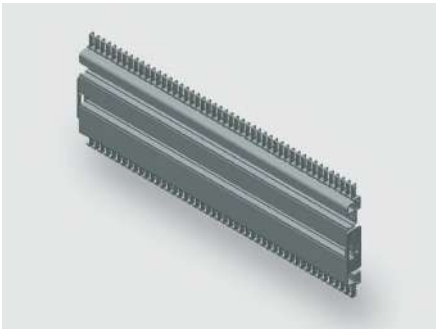

Identification

Type	MA080 1000
Part No.	380160R1000

Product version

Datasheet version	00
-------------------	----

Description

Module type	MA080
Description	<p>The rail set contains 10 rails including edge protection, combs and mounting holes.</p> <p>Depending on the rail type and installation depth, brackets can be used for mounting.</p> <p>Brackets and mounting material is not included in the set.</p> <p>Other lengths in a 50 mm grid are availble on request.</p>

Technical data

Rail height	80 mm
Rail length	1000 mm

General

Material	Aluminum
Surface	polished
PU (units)	10

Explanation

A	80 mm
---	-------



**Technical data sheet**  
Modular · 10 piece rail set

---

C	35 mm
D	29 mm
E	16 mm

---

**Dimensions**

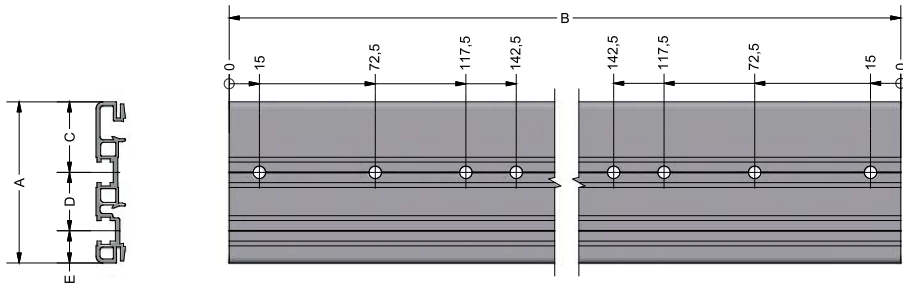

Technical data sheet

Modular · 10 piece rail set

MA080 Rail set

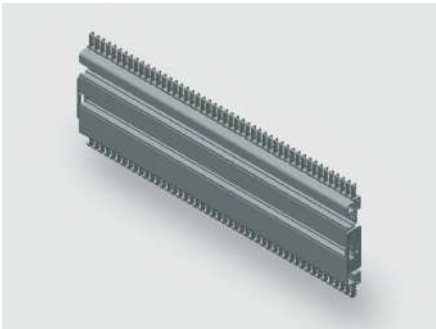

Identification

Type	MA080 950
Part No.	380160R0950

Product version

Datasheet version	00
-------------------	----

Description

Module type	MA080
Description	<p>The rail set contains 10 rails including edge protection, combs and mounting holes.</p> <p>Depending on the rail type and installation depth, brackets can be used for mounting.</p> <p>Brackets and mounting material is not included in the set.</p> <p>Other lengths in a 50 mm grid are availble on request.</p>

Technical data

Rail height	80 mm
Rail length	950 mm

General

Material	Aluminum
Surface	polished
PU (units)	10

Explanation

A	80 mm
---	-------

**Technical data sheet**  
Modular · 10 piece rail set

---

C	35 mm
D	29 mm
E	16 mm

---

**Dimensions**

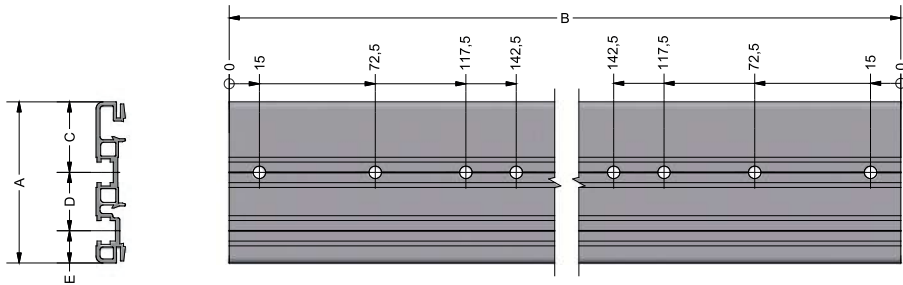

Technical data sheet

Modular · 10 piece rail set

MA080 Rail set

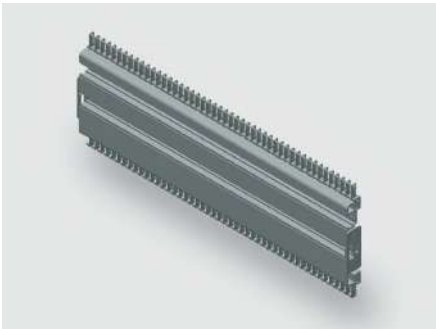

Identification

Type	MA080 900
Part-No.	380160R0900

Product version

Datasheet version	00
-------------------	----

Description

Module type	MA080
Description	<p>The rail set contains 10 rails including edge protection, combs and mounting holes.</p> <p>Depending on the rail type and installation depth, brackets can be used for mounting.</p> <p>Brackets and mounting material is not included in the set.</p> <p>Other lengths in a 50 mm grid are availble on request.</p>

Technical data

Rail height	80 mm
Rail length	900 mm

General

Material	Aluminum
Surface	polished
PU (units)	10

Explanation

A	80 mm
---	-------

Technical data sheet

Modular · 10 piece rail set

C	35 mm
D	29 mm
E	16 mm

Dimensions

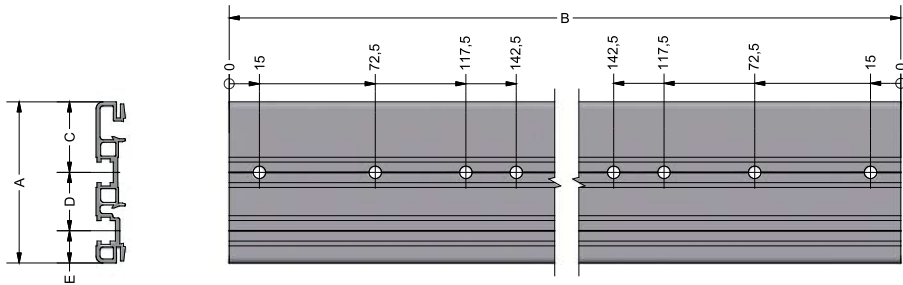

Technical data sheet

Modular · 10 piece rail set

MA080 Rail set

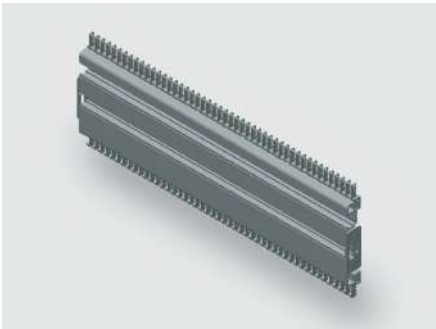

Identification

Type	MA080 850
Part No.	380160R0850

Product version

Datasheet version	00
-------------------	----

Description

Module type	MA080
Description	<p>The rail set contains 10 rails including edge protection, combs and mounting holes.</p> <p>Depending on the rail type and installation depth, brackets can be used for mounting.</p> <p>Brackets and mounting material is not included in the set.</p> <p>Other lengths in a 50 mm grid are availble on request.</p>

Technical data

Rail height	80 mm
Rail length	850 mm

General

Material	Aluminum
Surface	polished
PU (units)	10

Explanation

A	80 mm
---	-------

**Technical data sheet**  
Modular · 10 piece rail set

---

C	35 mm
D	29 mm
E	16 mm

---

**Dimensions**

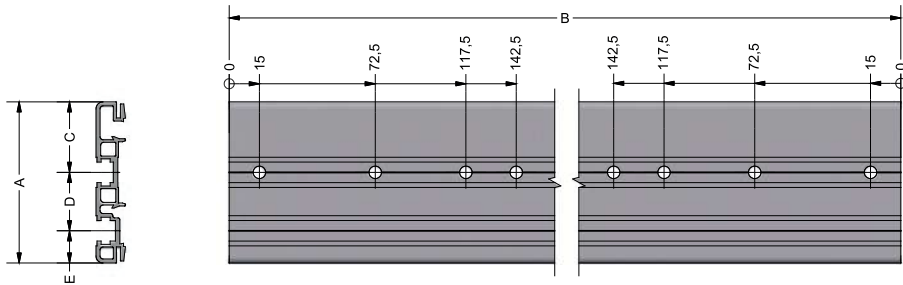

Technical data sheet

Modular · 10 piece rail set

MA080 Rail set

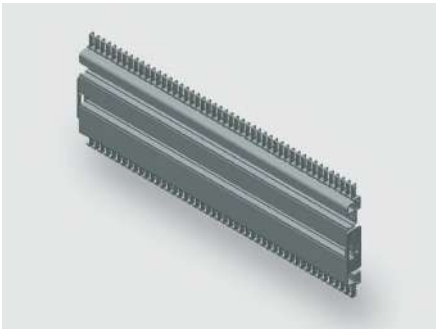

Identification

Type	MA080 800
Part No.	380160R0800

Product version

Datasheet version	00
-------------------	----

Description

Module type	MA080
Description	<p>The rail set contains 10 rails including edge protection, combs and mounting holes.</p> <p>Depending on the rail type and installation depth, brackets can be used for mounting.</p> <p>Brackets and mounting material is not included in the set.</p> <p>Other lengths in a 50 mm grid are availble on request.</p>

Technical data

Rail height	80 mm
Rail length	800 mm

General

Material	Aluminum
Surface	polished
PU (units)	10

Explanation

A	80 mm
---	-------



Technical data sheet

Modular · 10 piece rail set

C	35 mm
D	29 mm
E	16 mm

Dimensions

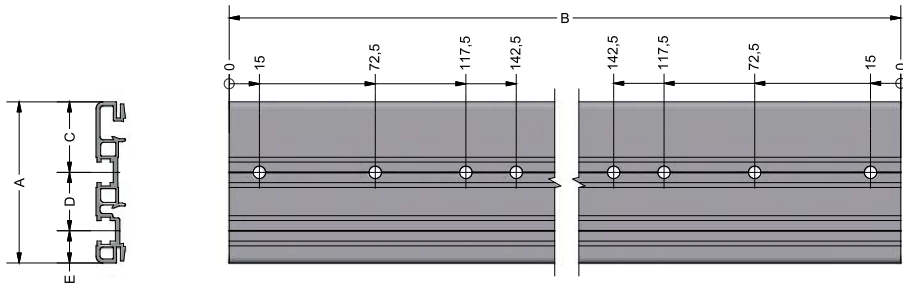

Technical data sheet

Modular · 10 piece rail set

MA080 Rail set

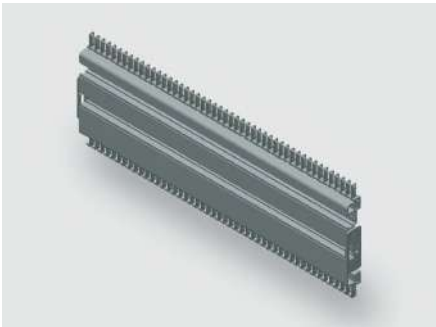

Identification

Type	MA080 1250
Part No.	380160R1250

Product version

Datasheet version	00
-------------------	----

Description

Module type	MA080
Description	<p>The rail set contains 10 rails including edge protection, combs and mounting holes.</p> <p>Depending on the rail type and installation depth, brackets can be used for mounting.</p> <p>Brackets and mounting material is not included in the set.</p> <p>Other lengths in a 50 mm grid are availble on request.</p>

Technical data

Rail height	80 mm
Rail length	1250 mm

General

Material	Aluminum
Surface	polished
PU (units)	10

Explanation

A	80 mm
---	-------

**Technical data sheet**  
Modular · 10 piece rail set

---

C	35 mm
D	29 mm
E	16 mm

---

**Dimensions**

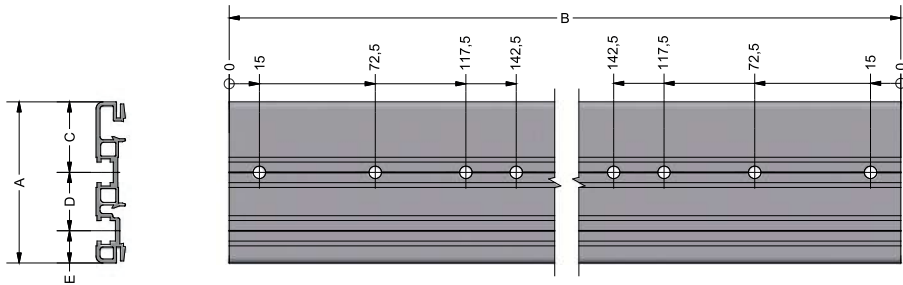

Technical data sheet

Modular · 10 piece rail set

MA080 Rail set

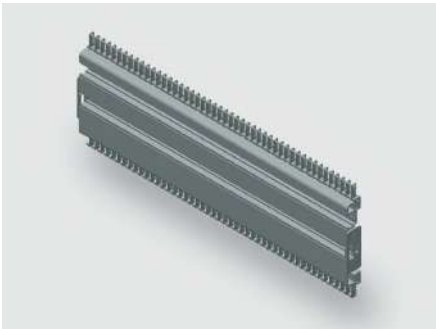

Identification

Type	MA080 1200
Part No.	380160R1200

Product version

Datasheet version	00
-------------------	----

Description

Module type	MA080
Description	<p>The rail set contains 10 rails including edge protection, combs and mounting holes.</p> <p>Depending on the rail type and installation depth, brackets can be used for mounting.</p> <p>Brackets and mounting material is not included in the set.</p> <p>Other lengths in a 50 mm grid are availble on request.</p>

Technical data

Rail height	80 mm
Rail length	1200 mm

General

Material	Aluminum
Surface	polished
PU (units)	10

Explanation

A	80 mm
---	-------

Technical data sheet

Modular · 10 piece rail set

C	35 mm
D	29 mm
E	16 mm

Dimensions

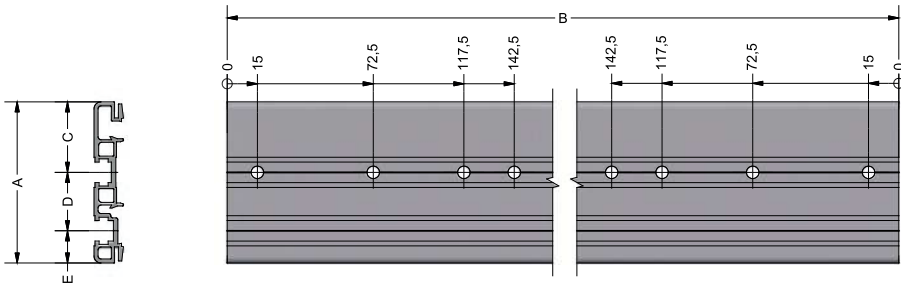

Technical data sheet

Modular · 10 piece rail set

MA080 Rail set

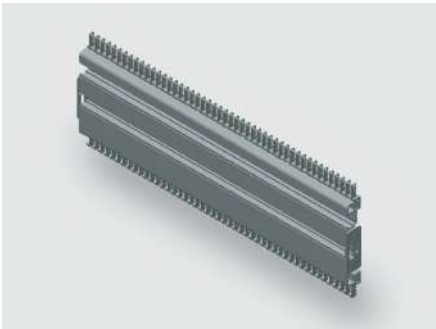

Identification

Type	MA080 1150
Part No.	380160R1150

Product version

Datasheet version	00
-------------------	----

Description

Module type	MA080
Description	<p>The rail set contains 10 rails including edge protection, combs and mounting holes.</p> <p>Depending on the rail type and installation depth, brackets can be used for mounting.</p> <p>Brackets and mounting material is not included in the set.</p> <p>Other lengths in a 50 mm grid are availble on request.</p>

Technical data

Rail height	80 mm
Rail length	1150 mm

General

Material	Aluminum
Surface	polished
PU (units)	10

Explanation

A	80 mm
---	-------

Technical data sheet

Modular · 10 piece rail set

C	35 mm
D	29 mm
E	16 mm

Dimensions

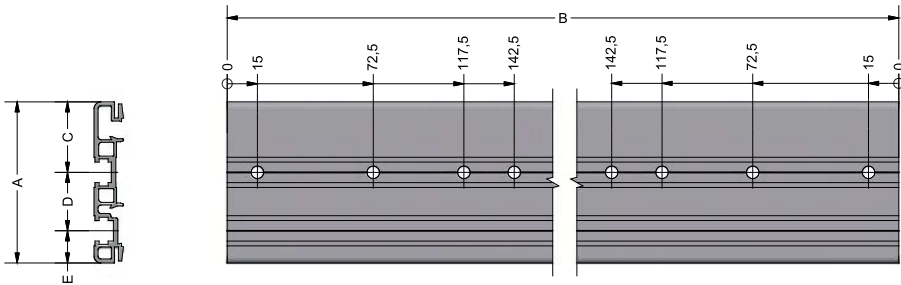

Technical data sheet

Modular · 10 piece rail set

MA080 Rail set

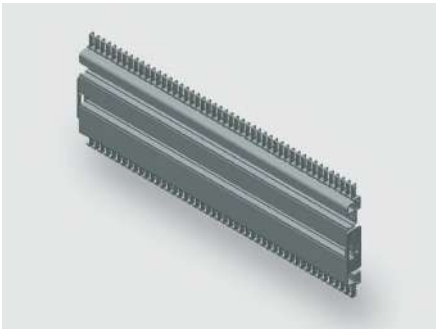

Identification

Type	MA080 1100
Part-No.	380160R1100

Product version

Datasheet version	00
-------------------	----

Description

Module type	MA080
Description	<p>The rail set contains 10 rails including edge protection, combs and mounting holes.</p> <p>Depending on the rail type and installation depth, brackets can be used for mounting.</p> <p>Brackets and mounting material is not included in the set.</p> <p>Other lengths in a 50 mm grid are availble on request.</p>

Technical data

Rail height	80 mm
Rail length	1100 mm

General

Material	Aluminum
Surface	polished
PU (units)	10

Explanation

A	80 mm
---	-------



**Technical data sheet**  
Modular · 10 piece rail set

---

C	35 mm
D	29 mm
E	16 mm

---

**Dimensions**

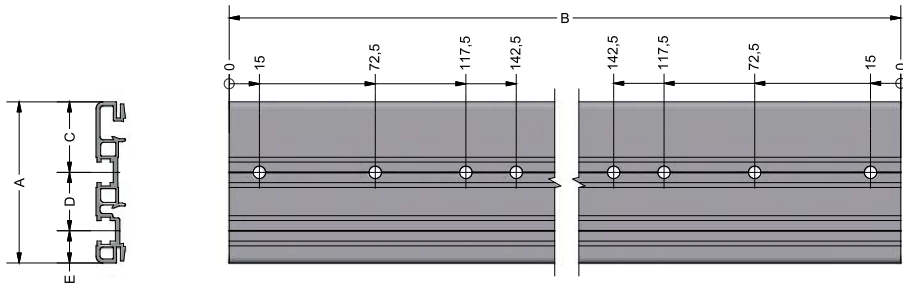

Technical data sheet

Modular · 10 piece rail set

MA080 Rail set

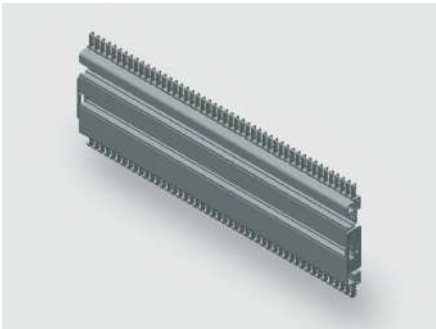

Identification

Type	MA080 1050
Part No.	380160R1050

Product version

Datasheet version	00
-------------------	----

Description

Module type	MA080
Description	<p>The rail set contains 10 rails including edge protection, combs and mounting holes.</p> <p>Depending on the rail type and installation depth, brackets can be used for mounting.</p> <p>Brackets and mounting material is not included in the set.</p> <p>Other lengths in a 50 mm grid are availble on request.</p>

Technical data

Rail height	80 mm
Rail length	1050 mm

General

Material	Aluminum
Surface	polished
PU (units)	10

Explanation

A	80 mm
---	-------

Technical data sheet

Modular · 10 piece rail set

C	35 mm
D	29 mm
E	16 mm

Dimensions

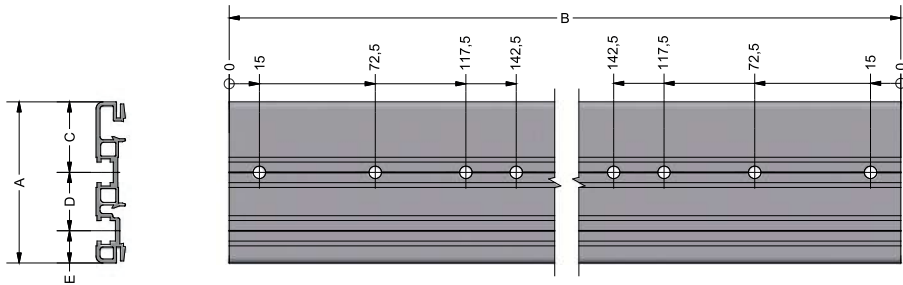

Technical data sheet

Modular · 10 piece rail set

MA080 Rail set

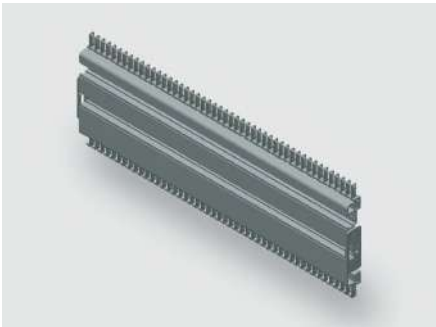

Identification

Type	MA080 1450
Part No.	380160R1450

Product version

Datasheet version	00
-------------------	----

Description

Module type	MA080
Description	<p>The rail set contains 10 rails including edge protection, combs and mounting holes.</p> <p>Depending on the rail type and installation depth, brackets can be used for mounting.</p> <p>Brackets and mounting material is not included in the set.</p> <p>Other lengths in a 50 mm grid are availble on request.</p>

Technical data

Rail height	80 mm
Rail length	1450 mm

General

Material	Aluminum
Surface	polished
PU (units)	10

Explanation

A	80 mm
---	-------

**Technical data sheet**  
Modular · 10 piece rail set

---

C	35 mm
D	29 mm
E	16 mm

---

**Dimensions**

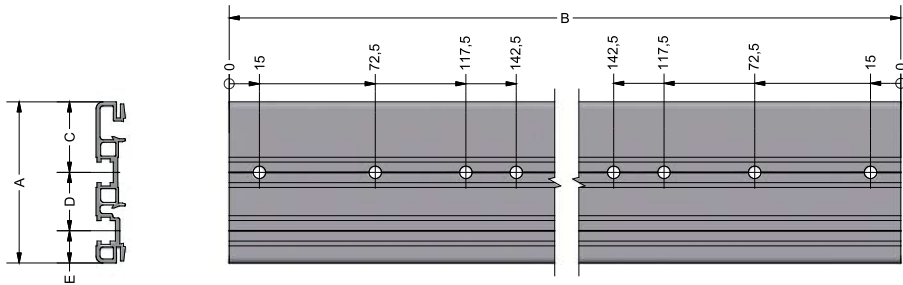

Technical data sheet

Modular · 10 piece rail set

MA080 Rail set

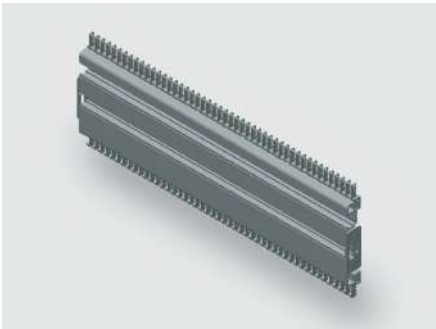

Identification

Type	MA080 1500
Part No.	380160R1500

Product version

Datasheet version	00
-------------------	----

Description

Module type	MA080
Description	<p>The rail set contains 10 rails including edge protection, combs and mounting holes.</p> <p>Depending on the rail type and installation depth, brackets can be used for mounting.</p> <p>Brackets and mounting material is not included in the set.</p> <p>Other lengths in a 50 mm grid are availble on request.</p>

Technical data

Rail height	80 mm
Rail length	1500 mm

General

Material	Aluminum
Surface	polished
PU (units)	10

Explanation

A	80 mm
---	-------

Technical data sheet

Modular · 10 piece rail set

C	35 mm
D	29 mm
E	16 mm

Dimensions

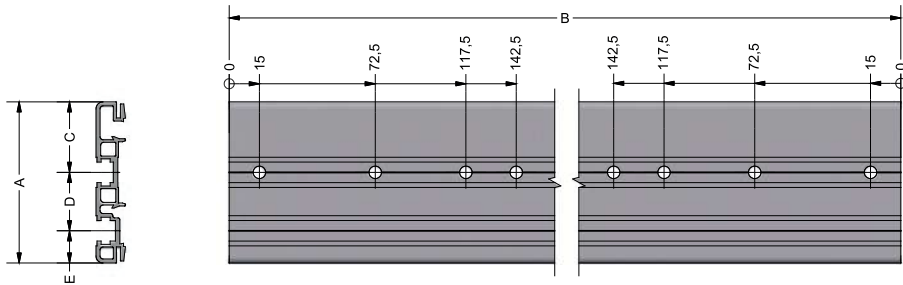

Technical data sheet

Modular · 10 piece rail set

MA080 Rail set

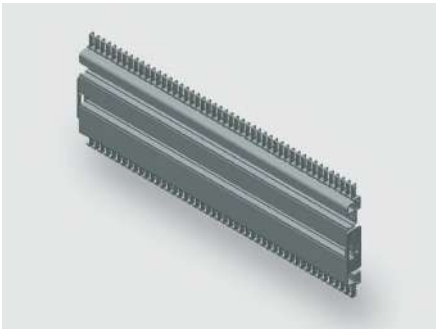

Identification

Type	MA080 1400
Part No.	380160R1400

Product version

Datasheet version	00
-------------------	----

Description

Module type	MA080
Description	<p>The rail set contains 10 rails including edge protection, combs and mounting holes.</p> <p>Depending on the rail type and installation depth, brackets can be used for mounting.</p> <p>Brackets and mounting material is not included in the set.</p> <p>Other lengths in a 50 mm grid are availble on request.</p>

Technical data

Rail height	80 mm
Rail length	1400 mm

General

Material	Aluminum
Surface	polished
PU (units)	10

Explanation

A	80 mm
---	-------



**Technical data sheet**  
Modular · 10 piece rail set

---

C	35 mm
D	29 mm
E	16 mm

---

**Dimensions**

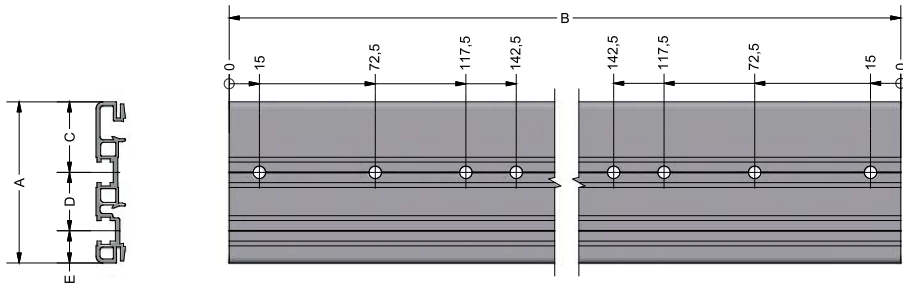

Technical data sheet

Modular · 10 piece rail set

MA080 Rail set

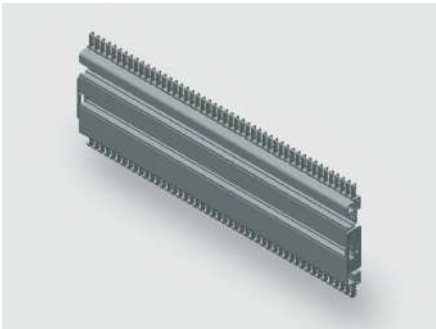

Identification

Type	MA080 1350
Part No.	380160R1350

Product version

Datasheet version	00
-------------------	----

Description

Module type	MA080
Description	<p>The rail set contains 10 rails including edge protection, combs and mounting holes.</p> <p>Depending on the rail type and installation depth, brackets can be used for mounting.</p> <p>Brackets and mounting material is not included in the set.</p> <p>Other lengths in a 50 mm grid are availble on request.</p>

Technical data

Rail height	80 mm
Rail length	1350 mm

General

Material	Aluminum
Surface	polished
PU (units)	10

Explanation

A	80 mm
---	-------

Technical data sheet

Modular · 10 piece rail set

C	35 mm
D	29 mm
E	16 mm

Dimensions

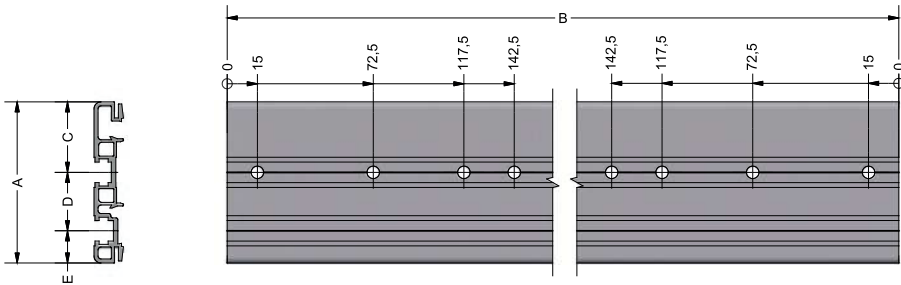

Technical data sheet

Modular · 10 piece rail set

MA080 Rail set

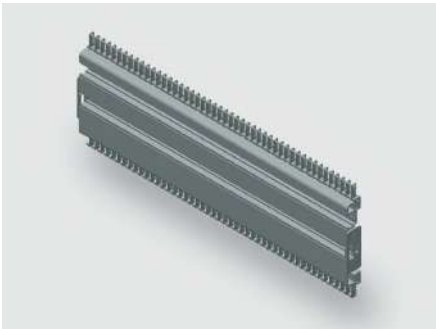

Identification

Type	MA080 1300
Part No.	380160R1300

Product version

Datasheet version	00
-------------------	----

Description

Module type	MA080
Description	<p>The rail set contains 10 rails including edge protection, combs and mounting holes.</p> <p>Depending on the rail type and installation depth, brackets can be used for mounting.</p> <p>Brackets and mounting material is not included in the set.</p> <p>Other lengths in a 50 mm grid are availble on request.</p>

Technical data

Rail height	80 mm
Rail length	1300 mm

General

Material	Aluminum
Surface	polished
PU (units)	10

Explanation

A	80 mm
---	-------

Technical data sheet

Modular · 10 piece rail set

C	35 mm
D	29 mm
E	16 mm

Dimensions

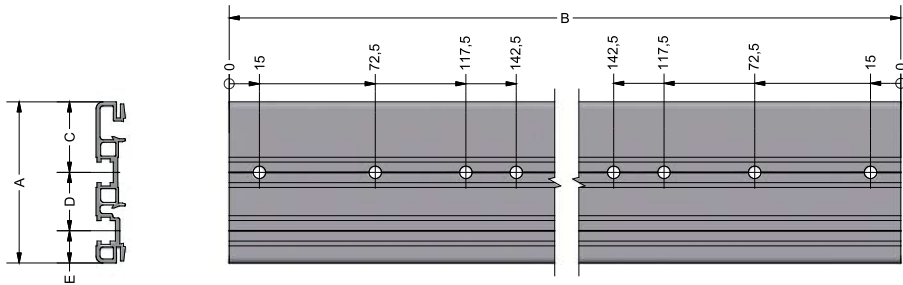

Technical data sheet

Modular · 10 piece rail set

MA080 Rail set

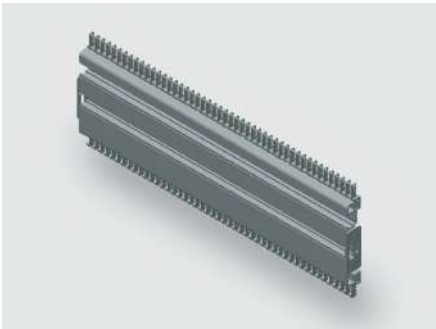

Identification

Type	MA080 1750
Part No.	380160R1750

Product version

Datasheet version	00
-------------------	----

Description

Module type	MA080
Description	<p>The rail set contains 10 rails including edge protection, combs and mounting holes.</p> <p>Depending on the rail type and installation depth, brackets can be used for mounting.</p> <p>Brackets and mounting material is not included in the set.</p> <p>Other lengths in a 50 mm grid are availble on request.</p>

Technical data

Rail height	80 mm
Rail length	1750 mm

General

Material	Aluminum
Surface	polished
PU (units)	10

Explanation

A	80 mm
---	-------

**Technical data sheet**  
Modular · 10 piece rail set

---

C	35 mm
D	29 mm
E	16 mm

---

**Dimensions**

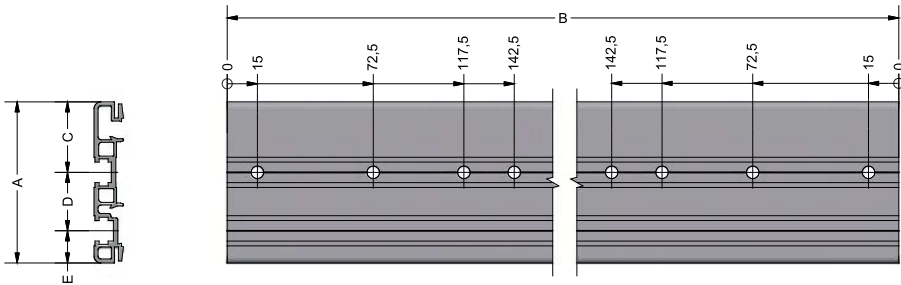

Technical data sheet

Modular · 10 piece rail set

MA080 Rail set

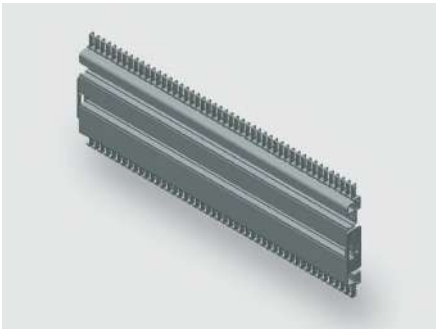

Identification

Type	MA080 1700
Part No.	380160R1700

Product version

Datasheet version	00
-------------------	----

Description

Module type	MA080
Description	<p>The rail set contains 10 rails including edge protection, combs and mounting holes.</p> <p>Depending on the rail type and installation depth, brackets can be used for mounting.</p> <p>Brackets and mounting material is not included in the set.</p> <p>Other lengths in a 50 mm grid are availble on request.</p>

Technical data

Rail height	80 mm
Rail length	1700 mm

General

Material	Aluminum
Surface	polished
PU (units)	10

Explanation

A	80 mm
---	-------



**Technical data sheet**  
Modular · 10 piece rail set

---

C	35 mm
D	29 mm
E	16 mm

---

**Dimensions**

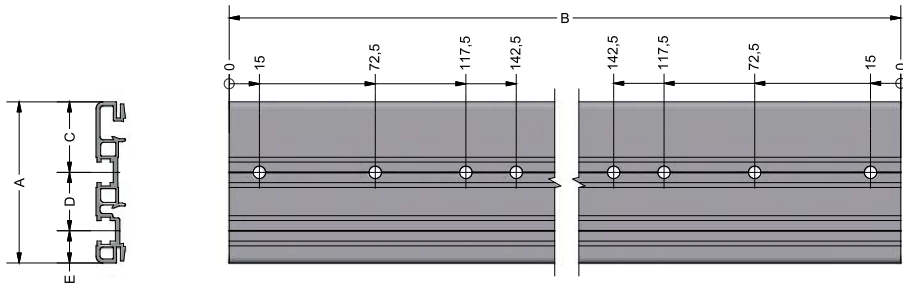

Technical data sheet

Modular · 10 piece rail set

MA080 Rail set

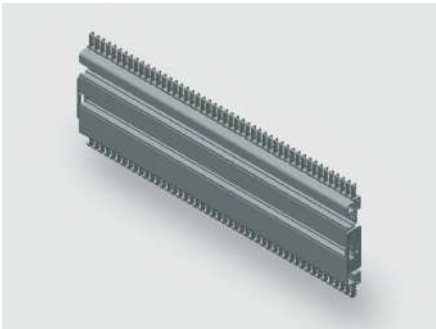

Identification

Type	MA080 1650
Part No.	380160R1650

Product version

Datasheet version	00
-------------------	----

Description

Module type	MA080
Description	<p>The rail set contains 10 rails including edge protection, combs and mounting holes.</p> <p>Depending on the rail type and installation depth, brackets can be used for mounting.</p> <p>Brackets and mounting material is not included in the set.</p> <p>Other lengths in a 50 mm grid are availble on request.</p>

Technical data

Rail height	80 mm
Rail length	1650 mm

General

Material	Aluminum
Surface	polished
PU (units)	10

Explanation

A	80 mm
---	-------

**Technical data sheet**  
Modular · 10 piece rail set

---

C	35 mm
D	29 mm
E	16 mm

---

**Dimensions**

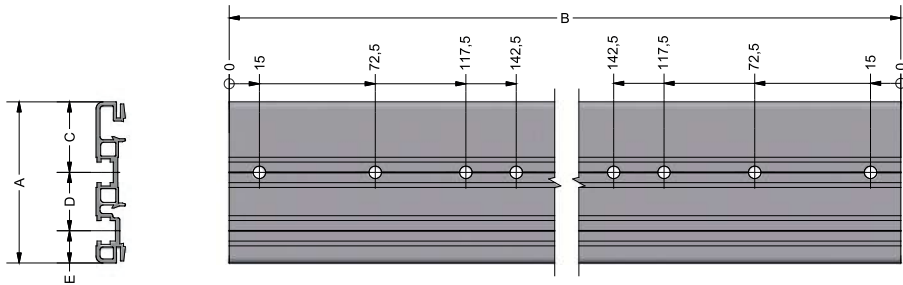

Technical data sheet

Modular · 10 piece rail set

MA080 Rail set

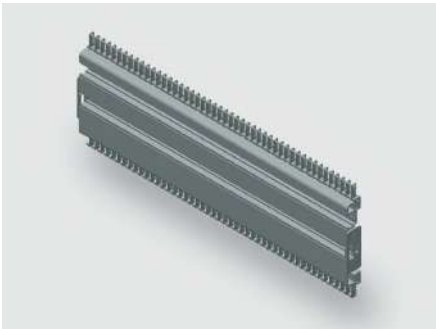

Identification

Type	MA080 1600
Part No.	380160R1600

Product version

Datasheet version	00
-------------------	----

Description

Module type	MA080
Description	<p>The rail set contains 10 rails including edge protection, combs and mounting holes.</p> <p>Depending on the rail type and installation depth, brackets can be used for mounting.</p> <p>Brackets and mounting material is not included in the set.</p> <p>Other lengths in a 50 mm grid are availble on request.</p>

Technical data

Rail height	80 mm
Rail length	1600 mm

General

Material	Aluminum
Surface	polished
PU (units)	10

Explanation

A	80 mm
---	-------

**Technical data sheet**  
Modular · 10 piece rail set

---

C	35 mm
D	29 mm
E	16 mm

---

**Dimensions**

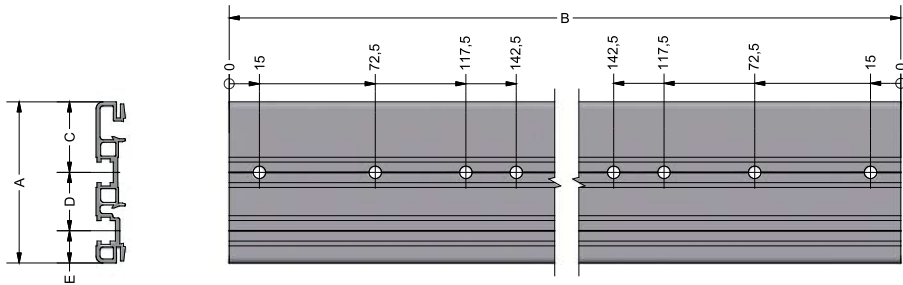

Technical data sheet

Modular · 10 piece rail set

MA080 Rail set

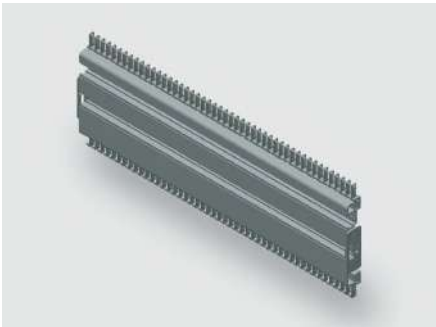

Identification

Type	MA080 1550
Part No.	380160R1550

Product version

Datasheet version	00
-------------------	----

Description

Module type	MA080
Description	<p>The rail set contains 10 rails including edge protection, combs and mounting holes.</p> <p>Depending on the rail type and installation depth, brackets can be used for mounting.</p> <p>Brackets and mounting material is not included in the set.</p> <p>Other lengths in a 50 mm grid are availble on request.</p>

Technical data

Rail height	80 mm
Rail length	1550 mm

General

Material	Aluminum
Surface	polished
PU (units)	10

Explanation

A	80 mm
---	-------

**Technical data sheet**  
Modular · 10 piece rail set

---

C	35 mm
D	29 mm
E	16 mm

---

**Dimensions**

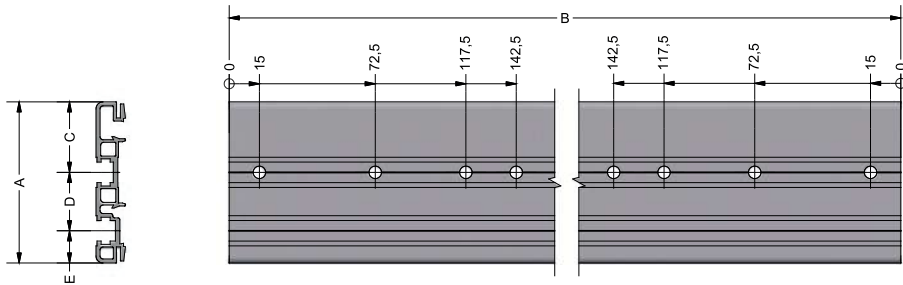

Technical data sheet

Modular · 10 piece rail set

MA080 Rail set

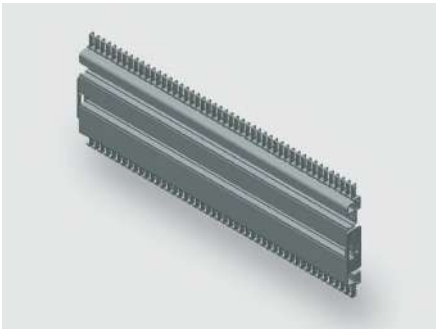

Identification

Type	MA080 1950
Part No.	380160R1950

Product version

Datasheet version	00
-------------------	----

Description

Module type	MA080
Description	<p>The rail set contains 10 rails including edge protection, combs and mounting holes.</p> <p>Depending on the rail type and installation depth, brackets can be used for mounting.</p> <p>Brackets and mounting material is not included in the set.</p> <p>Other lengths in a 50 mm grid are availble on request.</p>

Technical data

Rail height	80 mm
Rail length	1950 mm

General

Material	Aluminum
Surface	polished
PU (units)	10

Explanation

A	80 mm
---	-------



**Technical data sheet**  
Modular · 10 piece rail set

---

C	35 mm
D	29 mm
E	16 mm

---

**Dimensions**

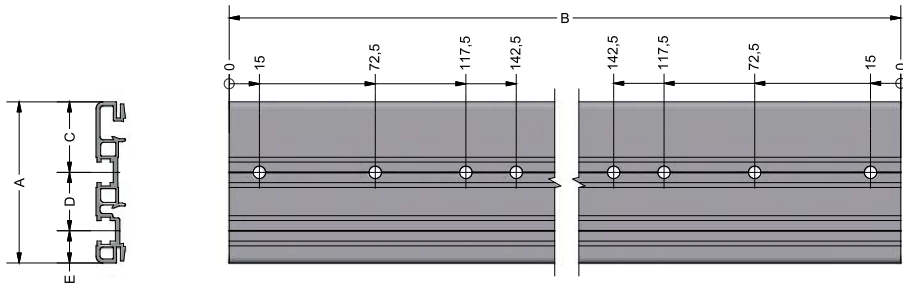

Technical data sheet

Modular · 10 piece rail set

MA080 Rail set

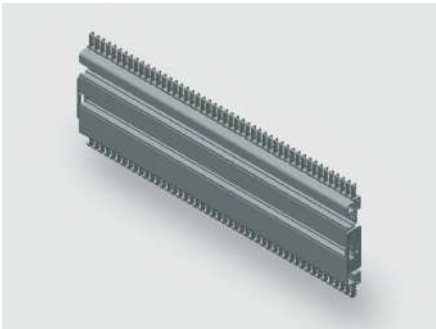

Identification

Type	MA080 2000
Part No.	380160R2000

Product version

Datasheet version	00
-------------------	----

Description

Module type	MA080
Description	<p>The rail set contains 10 rails including edge protection, combs and mounting holes.</p> <p>Depending on the rail type and installation depth, brackets can be used for mounting.</p> <p>Brackets and mounting material is not included in the set.</p> <p>Other lengths in a 50 mm grid are availble on request.</p>

Technical data

Rail height	80 mm
Rail length	2000 mm

General

Material	Aluminum
Surface	polished
PU (units)	10

Explanation

A	80 mm
---	-------

Technical data sheet

Modular · 10 piece rail set

C	35 mm
D	29 mm
E	16 mm

Dimensions

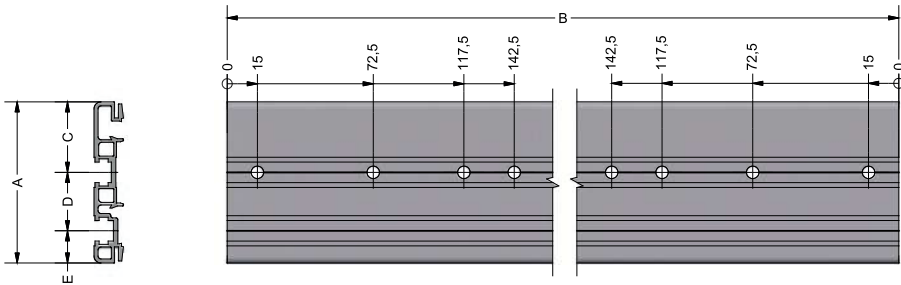

Technical data sheet

Modular · 10 piece rail set

MA080 Rail set

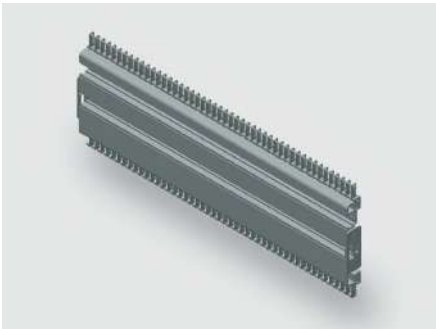

Identification

Type	MA080 1900
Part No.	380160R1900

Product version

Datasheet version	00
-------------------	----

Description

Module type	MA080
Description	<p>The rail set contains 10 rails including edge protection, combs and mounting holes.</p> <p>Depending on the rail type and installation depth, brackets can be used for mounting.</p> <p>Brackets and mounting material is not included in the set.</p> <p>Other lengths in a 50 mm grid are availble on request.</p>

Technical data

Rail height	80 mm
Rail length	1900 mm

General

Material	Aluminum
Surface	polished
PU (units)	10

Explanation

A	80 mm
---	-------

**Technical data sheet**  
Modular · 10 piece rail set

---

C	35 mm
D	29 mm
E	16 mm

---

**Dimensions**

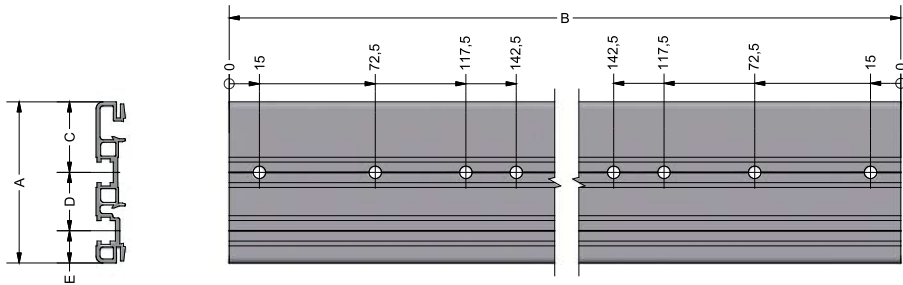

Technical data sheet

Modular · 10 piece rail set

MA080 Rail set

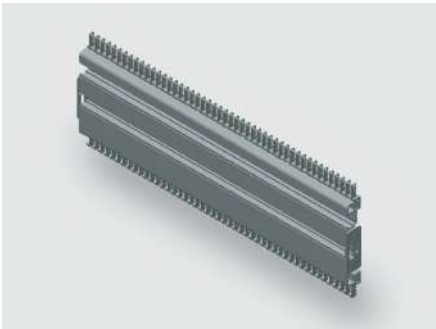

Identification

Type	MA080 1850
Part No.	380160R1850

Product version

Datasheet version	00
-------------------	----

Description

Module type	MA080
Description	<p>The rail set contains 10 rails including edge protection, combs and mounting holes.</p> <p>Depending on the rail type and installation depth, brackets can be used for mounting.</p> <p>Brackets and mounting material is not included in the set.</p> <p>Other lengths in a 50 mm grid are availble on request.</p>

Technical data

Rail height	80 mm
Rail length	1850 mm

General

Material	Aluminum
Surface	polished
PU (units)	10

Explanation

A	80 mm
---	-------

**Technical data sheet**  
Modular · 10 piece rail set

---

C	35 mm
D	29 mm
E	16 mm

---

**Dimensions**

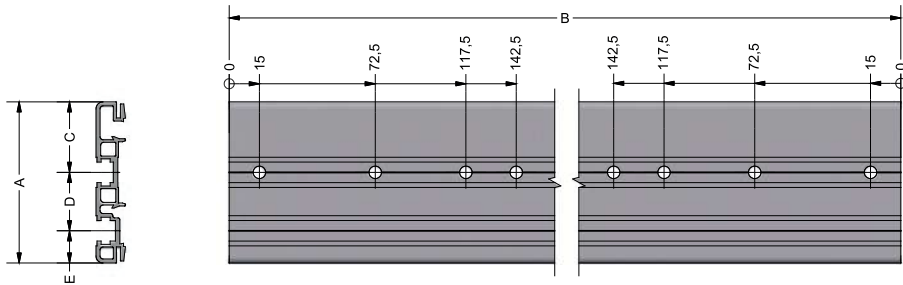

Technical data sheet

Modular · 10 piece rail set

MA080 Rail set

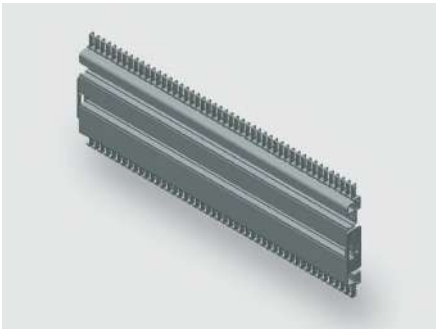

Identification

Type	MA080 1800
Part No.	380160R1800

Product version

Datasheet version	00
-------------------	----

Description

Module type	MA080
Description	<p>The rail set contains 10 rails including edge protection, combs and mounting holes.</p> <p>Depending on the rail type and installation depth, brackets can be used for mounting.</p> <p>Brackets and mounting material is not included in the set.</p> <p>Other lengths in a 50 mm grid are availble on request.</p>

Technical data

Rail height	80 mm
Rail length	1800 mm

General

Material	Aluminum
Surface	polished
PU (units)	10

Explanation

A	80 mm
---	-------



**Technical data sheet**  
Modular · 10 piece rail set

---

C	35 mm
D	29 mm
E	16 mm

---

**Dimensions**

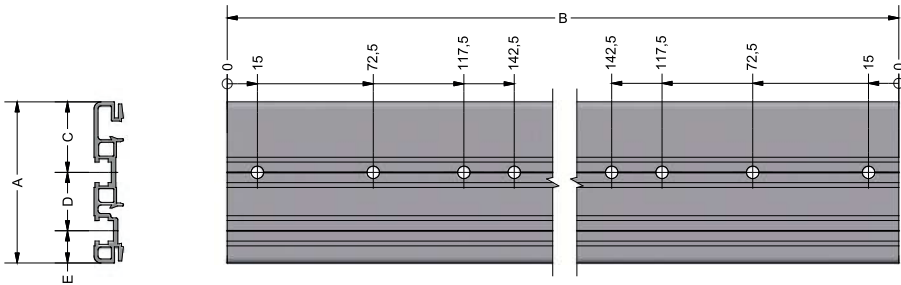

Side supports



Identification	
Type	CST 18
Part No.	332936.0100
Product version	
Datasheet version	00
Description	
Description	<p>Side supports</p> <p>The depth of the wiring space is increased with CST standoffs. CST standoffs are used to increase or decrease the depth of the wiring space of the mounting rails.</p>
Technical data	
Length	18 mm
Width	15 mm
General	
Material	Aluminum
Surface	polished, electrically conductive
PU (units)	100

Side supports



Identification

Type	CST 30
Part No.	332930.0100

Product version

Datasheet version	00
-------------------	----

Description

Description	Side supports The depth of the wiring space is increased with CST standoffs. CST standoffs are used to increase or decrease the depth of the wiring space of the mounting rails.
-------------	---

Technical data

Length	30 mm
Width	15 mm

General

Material	Aluminum
Surface	polished, electrically conductive
PU (units)	100

# Technical data sheet - LSC-C Side support C

Module mounting



<b>Identification</b>		Type	CST 58
		Part-No.	332932.0100
<b>Description</b>			
Description		Side supports The depth of the wiring space is increased with CST supports. CST 7 standoff support serves as a base and compensation (DIN rail height) as well as can be used to increase the depth of the wiring space.	
<b>Technical data</b>			
Length		58 mm	
<b>General</b>			
Dimensions (w x h x d)		15.0 x x mm	
Surface		bright electrically conductive	
PU		100 piece	

Side supports



Identification	
Type	CST 35
Part No.	332925.0100
Product version	
Datasheet version	00
Description	
Description	<p>Side supports</p> <p>The depth of the wiring space is increased with CST standoffs. CST standoffs are used to increase or decrease the depth of the wiring space of the mounting rails.</p>
Technical data	
Length	35 mm
Width	15 mm
General	
Material	Aluminum
Surface	polished, electrically conductive
PU (units)	100

Side supports



Identification	
Type	CST 23
Part No.	332901.0100
Product version	
Datasheet version	00
Description	
Description	<p>Side supports</p> <p>The depth of the wiring space is increased with CST standoffs. CST standoffs are used to increase or decrease the depth of the wiring space of the mounting rails.</p>
Technical data	
Length	23 mm
Width	15 mm
General	
Material	Aluminum
Surface	polished, electrically conductive
PU (units)	100

Montage

Type

CST 10

Part No.

346345.0100

Product status

Series

TECHNICAL DATA

Technical Data

Technical data

Width	15 mm
Depth	10 mm
Height	15 mm

General

Dimensions (w × h × d)	15.0 mm × 15.0 mm × 10.0 mm
PU (units)	100

# Technical data sheet - LSC-C Side support C

Module mounting



<b>Identification</b>		Type	CST 70
		Part-No.	332956.0100
<b>Description</b>			
Description		Side supports The depth of the wiring space is increased with CST supports. CST 7 standoff support serves as a base and compensation (DIN rail height) as well as can be used to increase the depth of the wiring space.	
<b>Technical data</b>			
Length		70 mm	
<b>General</b>			
Dimensions (w x h x d)		15.0 x x mm	
Surface		bright electrically conductive	
PU		100 piece	



Side supports



Identification	
Type	CST 50
Part No.	332958.0100
Product version	
Datasheet version	00
Description	
Description	<p>Side supports</p> <p>The depth of the wiring space is increased with CST standoffs. CST standoffs are used to increase or decrease the depth of the wiring space of the mounting rails.</p>
Technical data	
Length	50 mm
Width	15 mm
General	
Material	Aluminum
Surface	polished, electrically conductive
PU (units)	100

Montage

Type

CST 48

Part No.

332948.0100

Product status

Series

TECHNICAL DATA

Technical Data

Technical data

Width	15 mm
Depth	48 mm
Height	15 mm

General

Dimensions (w × h × d)	15.0 mm × 15.0 mm × 48.0 mm
PU (units)	100

Side supports



---

Identification

Type	CST 45
Part No.	332937.0100

---

Product version

Datasheet version	00
-------------------	----

---

Description

Description	Side supports The depth of the wiring space is increased with CST standoffs. CST standoffs are used to increase or decrease the depth of the wiring space of the mounting rails.
-------------	---

---

Technical data

Length	45 mm
Width	15 mm

---

General

Material	Aluminum
Surface	polished, electrically conductive
PU (units)	100

## Technical data sheet

### Modular · Bracket for rail set

---

#### Bracket for rail set (including fastening material)

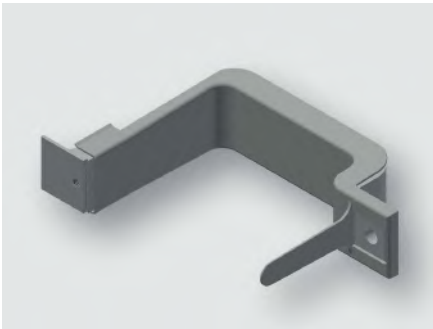

---

#### Identification

Type	BI 30-085
Part No.	<a href="#">380220.0020</a>

---

#### Product version

Datasheet version	01
-------------------	----

---

#### Use/Application/Properties

Application	<ul style="list-style-type: none"><li>• 85-model (all rails apart from MS/HS040)</li></ul>
-------------	--

---

#### Description

Description	<p>The bracket set contains 20 brackets including a plastic cover.</p> <p>A differentiation is made between the wiring surfaces 55 cm<sup>2</sup> and 85 cm<sup>2</sup>.</p> <p>The brackets are attached to the rails with flat head screws M6 × 10.</p> <p>GLM 8 (slide nuts), FZ 8,4 (spring toothed lock washers) and an M8 × 14 (hex screw) are required to attach the brackets to the VPSym (carrier rail).</p> <p>Screws for attachment are included in the set.</p>
-------------	---

---

#### Technical data

Bracket width	30 mm
Wiring space	85 cm <sup>2</sup>
Width	39 mm
Depth	103 mm
Height	164.5 mm

---

#### General

Dimensions (w × h × d)	39.0 mm × 164.5 mm × 103.0 mm
------------------------	-------------------------------

## Technical data sheet

### Modular · Bracket for rail set

---

Material	Aluminum
Surface	polished
Weight/unit	0.199 kg
PU (units)	20

---

### Dimensions

Blxx-085

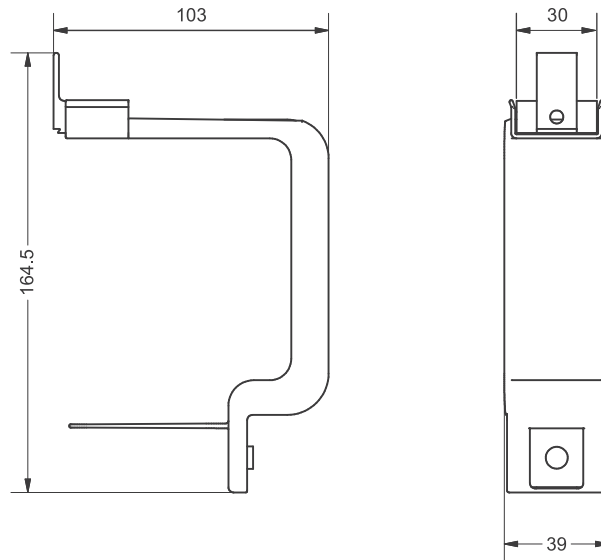

Bl15-085

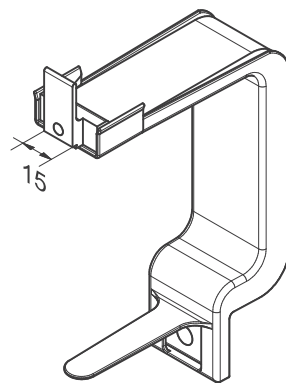

Bl30-085

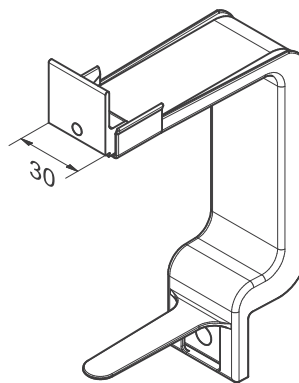

## Technical data sheet

### Modular · Bracket for rail set

---

#### Bracket for rail set (including fastening material)

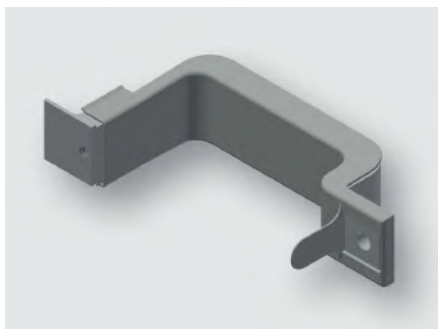

---

#### Identification

Type	BI 30-055
Part No.	<a href="#">380214.0020</a>

---

#### Product version

Datasheet version	01
-------------------	----

---

#### Use/Application/Properties

Application	<ul style="list-style-type: none"><li>• 55-model (all rails apart from MS/HS040)</li></ul>
-------------	--

---

#### Description

Description	<p>The bracket set contains 20 brackets including a plastic cover. A differentiation is made between the wiring surfaces 55 cm<sup>2</sup> and 85 cm<sup>2</sup>. The brackets are attached to the rails with flat head screws M6 × 10. GLM 8 (slide nuts), FZ 8,4 (spring toothed lock washers) and an M8 × 14 (hex screw) are required to attach the brackets to the VPSym (carrier rail). Screws for attachment are included in the set.</p>
-------------	---

---

#### Technical data

Bracket width	30 mm
Wiring space	55 cm <sup>2</sup>
Width	37 mm
Depth	73 mm
Height	164.5 mm

---

#### General

Dimensions (w × h × d)	37.0 mm × 164.5 mm × 73.0 mm
------------------------	------------------------------

## Technical data sheet

### Modular · Bracket for rail set

---

Material	Aluminum
Surface	polished
Weight/unit	0.187 kg
PU (units)	20

---

### Dimensions

Blxx-055

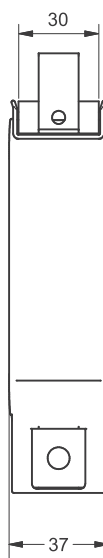
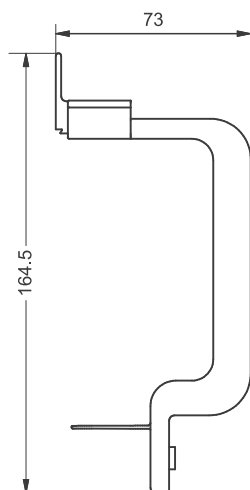

Bl15-055

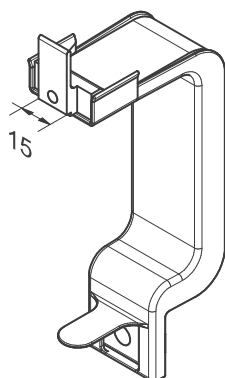

Bl30-055

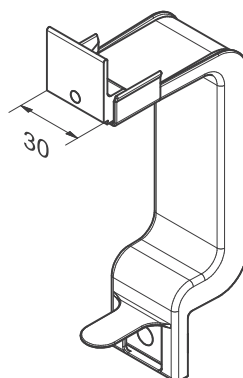

## Technical data sheet

### Modular · Bracket for rail set

---

#### Bracket for rail set (including fastening material)

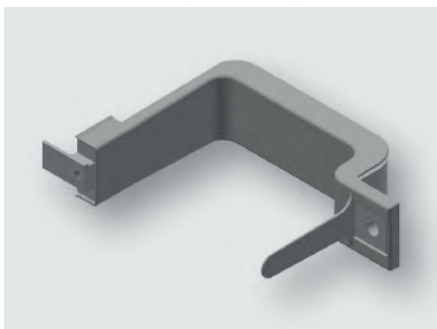

---

#### Identification

Type	BI 15-085
Part No.	<a href="#">380208.0020</a>

---

#### Product version

Datasheet version	01
-------------------	----

---

#### Use/Application/Properties

Application	<ul style="list-style-type: none"><li>• 85-model (only HS/MS040 rail)</li></ul>
-------------	---

---

#### Description

Description	<p>The bracket set contains 20 brackets including a plastic cover. A differentiation is made between the wiring surfaces 55 cm<sup>2</sup> and 85 cm<sup>2</sup>. The brackets are attached to the rails with flat head screws M6 × 10. GLM 8 (slide nuts), FZ 8,4 (spring toothed lock washers) and an M8 × 14 (hex screw) are required to attach the brackets to the VPSym (carrier rail). Screws for attachment are included in the set.</p>
-------------	---

---

#### Technical data

Bracket width	30 mm
Wiring space	85 cm <sup>2</sup>
Width	39 mm
Depth	103 mm
Height	164.5 mm

---

#### General

Dimensions (w × h × d)	39.0 mm × 164.5 mm × 103.0 mm
------------------------	-------------------------------



## Technical data sheet

### Modular · Bracket for rail set

---

Material	Aluminum
Surface	polished
Weight/unit	0.195 kg
PU (units)	20

---

### Dimensions

Blxx-085

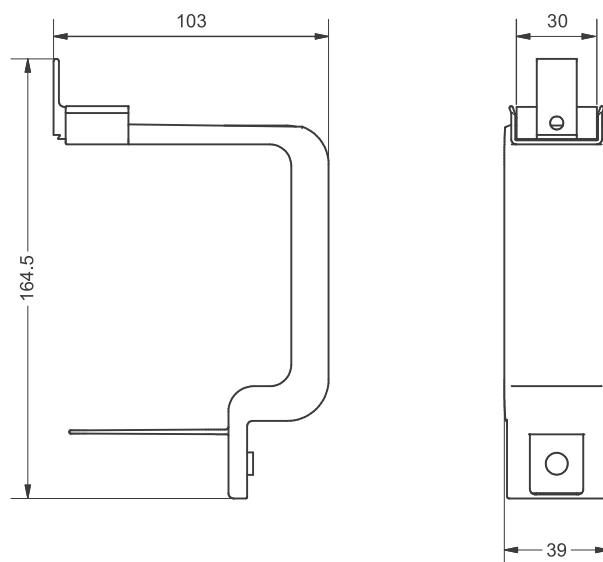

Bl15-085

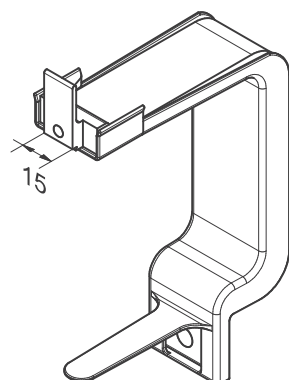

Bl30-085

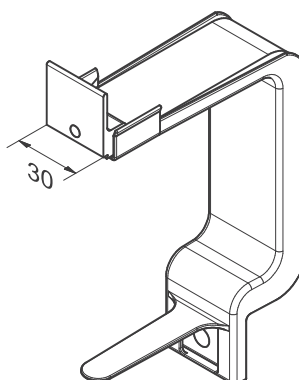

## Technical data sheet

### Modular · Bracket for rail set

---

#### Bracket for rail set (including fastening material)

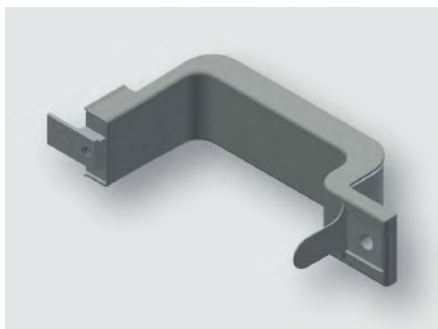

---

#### Identification

Type	BI 15-055
Part No.	<a href="#">380202.0020</a>

---

#### Product version

Datasheet version	01
-------------------	----

---

#### Use/Application/Properties

Application	<ul style="list-style-type: none"><li>• 55-model (only HS/MS040 rail)</li></ul>
-------------	---

---

#### Description

Description	<p>The bracket set contains 20 brackets including a plastic cover. A differentiation is made between the wiring surfaces 55 cm<sup>2</sup> and 85 cm<sup>2</sup>. The brackets are attached to the rails with flat head screws M6 × 10. GLM 8 (slide nuts), FZ 8,4 (spring toothed lock washers) and an M8 × 14 (hex screw) are required to attach the brackets to the VPSym (carrier rail). Screws for attachment are included in the set.</p>
-------------	---

---

#### Technical data

Bracket width	30 mm
Wiring space	55 cm <sup>2</sup>
Width	37 mm
Depth	73 mm
Height	164.5 mm

---

#### General

Dimensions (w × h × d)	37.0 mm × 164.5 mm × 73.0 mm
------------------------	------------------------------

## Technical data sheet

### Modular · Bracket for rail set

---

Material	Aluminum
Surface	polished
Weight/unit	0.183 kg
PU (units)	20

---

### Dimensions

Blxx-055

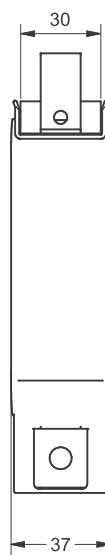
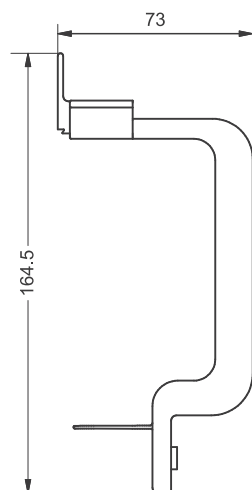

Bl15-055

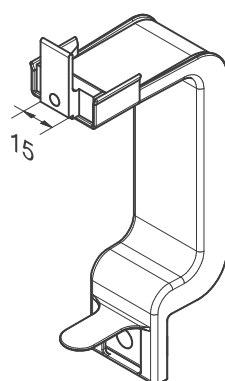

Bl30-055

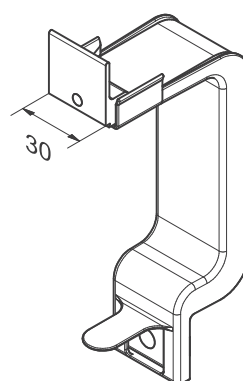

## Technical data sheet

### Mounting Accessories · Component mounting

---

#### Side supports



---

#### Identification

Type	CST 7 Set
Part-No.	346364.0010

---

#### Product version

Datasheet version	00
-------------------	----

---

#### Description

Description	The depth of the wiring space is increased with CST standoffs. CST standoffs are used to increase or decrease the depth of the wiring space of the mounting rails.
-------------	--

---

#### Technical data

Cross-section surface	167.14 mm <sup>2</sup>
Tensile strength	250 N/mm <sup>2</sup>

---

#### General

Material	AL Mg Si 0.5 F25
Surface	polished, electrically conductive
Operation temperature range	-5 °C ... +80 °C
Storage temperature range	-30 °C ... +90 °C
Conductance	24 S
PU (units)	10

**Technical data sheet**  
Modular · Bracket for rail set

**Bracket set for SR032 side support (including fastening hardware)**

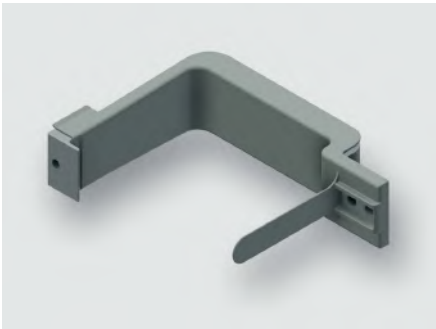

**Identification**

Type	BI 30-085
Part No.	<a href="#">380235.0020</a>

**Product version**

Datasheet version	01
-------------------	----

**Use/Application/Properties**

Application	<ul style="list-style-type: none"><li>• 85-model (all rails apart from MS/HS040)</li></ul>
-------------	--

**Description**

Description	Bracket set SR032 to be used together with SR032 side support Set includes: 20 mounting brackets incl. insulation 20 M6×10 flat-head screws to attach the mounting profile to the mounting bracket 20 GWFS M6×18 self-tapping screws to attach mounting bracket to the SR032 side support
-------------	---

**Technical data**

Bracket width	30 mm
Wiring space	85 cm²
Width	38 mm
Depth	103 mm
Height	148.8 mm

## Technical data sheet

### Modular · Bracket for rail set

#### General

Dimensions (w × h × d)	38.0 mm × 148.8 mm × 103.0 mm
Material	Aluminum PC+ABS (halogen-free)
Surface	polished, smooth
Halogen free according to	VDE 0472-815
Flammability rating	UL 94 V0
Weight/unit	0.188 kg
PU (units)	20

#### Dimensions

Blxx-085

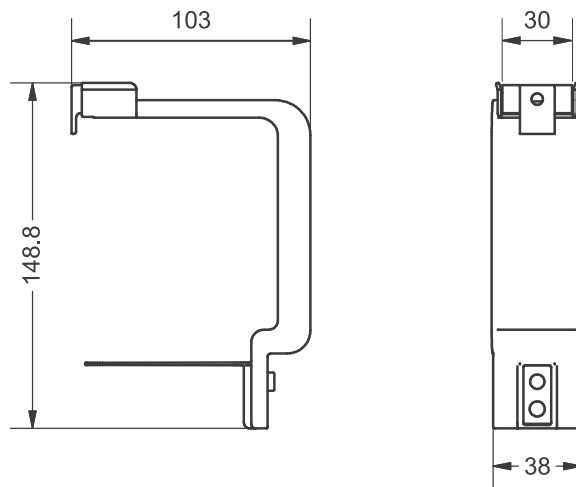

BI15-085

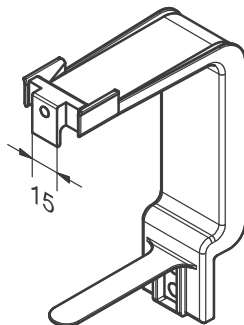

BI30-085

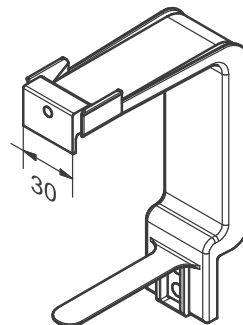

Technical data sheet

Modular · Bracket for rail set

Bracket set for SR032 side support (including fastening hardware)

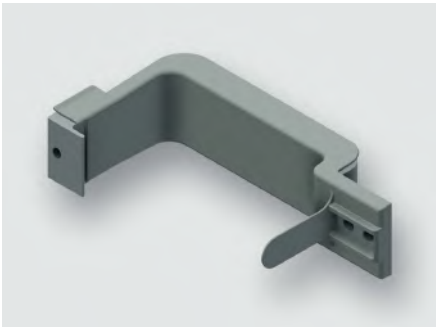

Identification

Type	BI 30-055
Part No.	<a href="#">380229.0020</a>

Product version

Datasheet version	01
-------------------	----

Use/Application/Properties

Application	<ul style="list-style-type: none"><li>55-model (all rails apart from MS/HS040)</li></ul>
-------------	--

Description

Description	<p>Bracket set SR032 to be used together with SR032 side support</p> <p>Set includes:</p> <ul style="list-style-type: none"><li>20 mounting brackets incl. insulation</li><li>20 M6×10 flat-head screws to attach the mounting profile to the mounting bracket</li><li>20 GWFS M6×18 self-tapping screws to attach mounting bracket to the SR032 side support</li></ul>
-------------	---

Technical data

Bracket width	30 mm
Wiring space	55 cm²
Width	37 mm
Depth	73 mm
Height	148.8 mm

## Technical data sheet

### Modular · Bracket for rail set

#### General

Dimensions (w × h × d)	37.0 mm × 148.8 mm × 73.0 mm
Material	Aluminum PC+ABS (halogen-free)
Surface	polished, smooth
Halogen free according to	VDE 0472-815
Flammability rating	UL 94 V0
Weight/unit	0.173 kg
PU (units)	20

#### Dimensions

BIxx-055

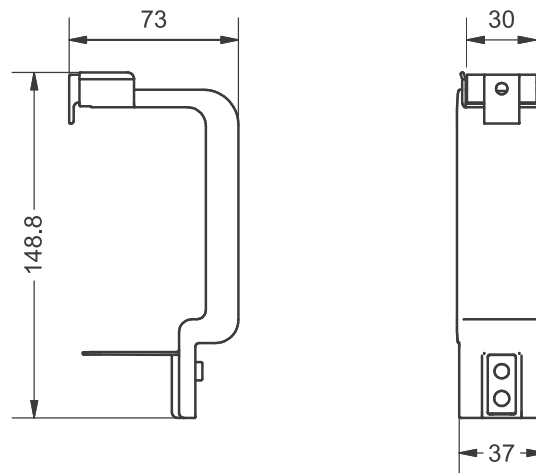

BI15-055

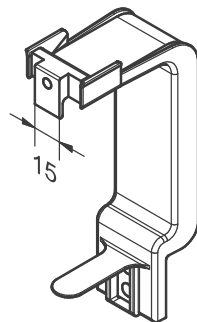

BI30-055

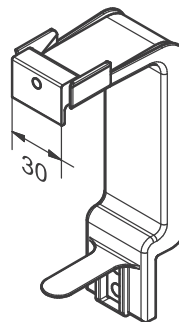



**Technical data sheet**  
Modular · Bracket for rail set

---

**Bracket set for SR032 side support (including fastening hardware)**

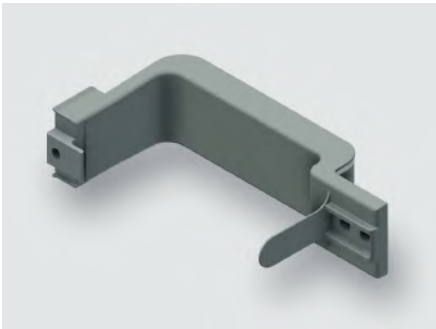

---

**Identification**

Type	BI 15-055
Part No.	<a href="#">380231.0020</a>

---

**Product version**

Datasheet version	01
-------------------	----

---

**Use/Application/Properties**

Application	<ul style="list-style-type: none"><li>• 55-model (only HS/MS040 rail)</li></ul>
-------------	---

---

**Description**

Description	<p>Bracket set SR032 to be used together with SR032 side support</p> <p>Set includes:</p> <ul style="list-style-type: none"><li>20 mounting brackets incl. insulation</li><li>20 M6×10 flat-head screws to attach the mounting profile to the mounting bracket</li><li>20 GWFS M6×18 self-tapping screws to attach mounting bracket to the SR032 side support</li></ul>
-------------	---

---

**Technical data**

Bracket width	30 mm
Wiring space	55 cm <sup>2</sup>
Width	37 mm
Depth	73 mm
Height	148.8 mm

## Technical data sheet

### Modular · Bracket for rail set

#### General

Dimensions (w × h × d)	37.0 mm × 148.8 mm × 73.0 mm
Material	Aluminum PC+ABS (halogen-free)
Surface	polished, smooth
Halogen free according to	VDE 0472-815
Flammability rating	UL 94 V0
Weight/unit	0.17 kg
PU (units)	20

#### Dimensions

BIxx-055

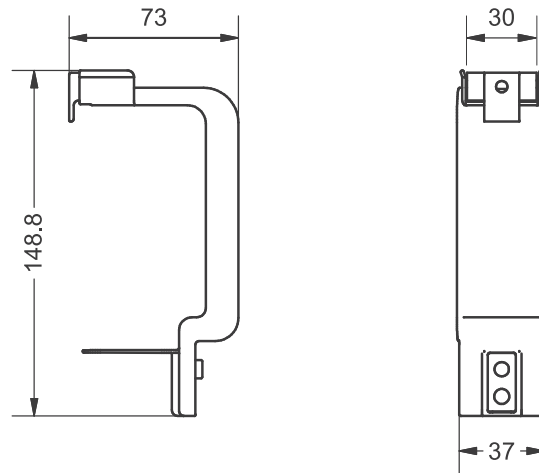

BI15-055

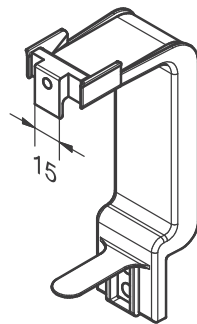

BI30-055

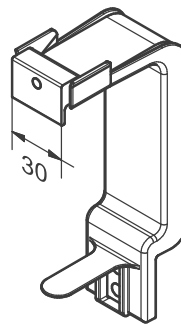

## Technical data sheet

### Modular · Bracket for rail set

---

#### Bracket set for SR032 side support (including fastening hardware)



---

#### Identification

Type	BI 15-025
Part No.	<a href="#">380225.0020</a>

---

#### Product version

Datasheet version	00
-------------------	----

---

#### Use/Application/Properties

Application	<ul style="list-style-type: none"><li>• 25-model (only HS/MS040 rail)</li></ul>
-------------	---

---

#### Description

Description	Bracket set SR032 to be used together with SR032 side support Set includes: 20 mounting brackets incl. insulation 20 M6×10 flat-head screws to attach the mounting profile to the mounting bracket 20 GWFS M6×18 self-tapping screws to attach mounting bracket to the SR032 side support
-------------	---

---

#### Technical data

Bracket width	30 mm
Wiring space	25 cm <sup>2</sup>
Width	34 mm
Depth	43 mm
Height	148.8 mm

## Technical data sheet

### Modular · Bracket for rail set

#### General

Dimensions (w × h × d)	34.0 mm × 148.8 mm × 43.0 mm
Material	Aluminum PC+ABS (halogen-free)
Surface	polished, smooth
Halogen free according to	VDE 0472-815
Flammability rating	UL 94 V0
Weight/unit	0.154 kg
PU (units)	20

#### Dimensions

Blxx-025

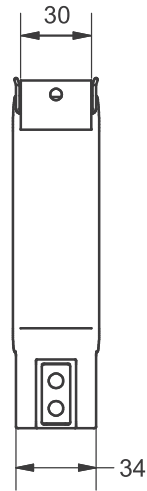
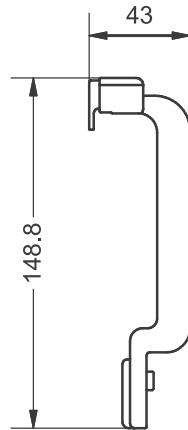

BI15-25

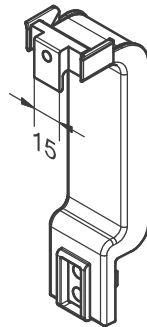

BI30-25

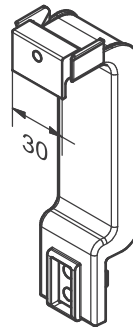

**Technical data sheet**  
Modular · Bracket for rail set

**Bracket set for SR032 side support (including fastening hardware)**



**Identification**

Type	BI 30-025
Part No.	<a href="#">380223.0020</a>

**Product version**

Datasheet version	00
-------------------	----

**Use/Application/Properties**

Application	• 25-model (all rails apart from MS/HS040)
-------------	--

**Description**

Description	Bracket set SR032 to be used together with SR032 side support Set includes: 20 mounting brackets incl. insulation 20 M6×10 flat-head screws to attach the mounting profile to the mounting bracket 20 GWFS M6×18 self-tapping screws to attach mounting bracket to the SR032 side support
-------------	---

**Technical data**

Bracket width	30 mm
Wiring space	25 cm²
Width	34 mm
Depth	43 mm
Height	148.8 mm

## Technical data sheet

### Modular · Bracket for rail set

#### General

Dimensions (w × h × d)	34.0 mm × 148.8 mm × 43.0 mm
Material	Aluminum PC+ABS (halogen-free)
Surface	polished, smooth
Halogen free according to	VDE 0472-815
Flammability rating	UL 94 V0
Weight/unit	0.16 kg
PU (units)	20

#### Dimensions

Blxx-025

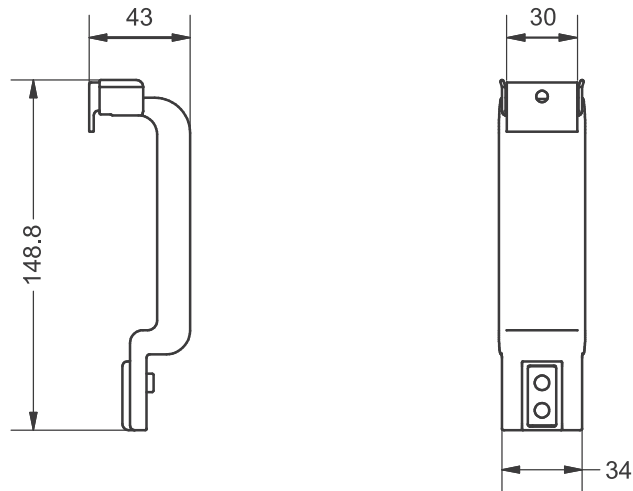

BI15-25

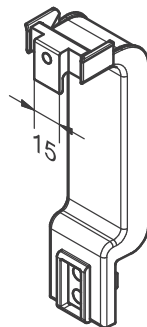

BI30-25

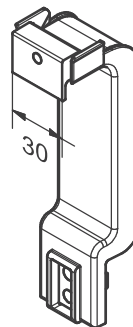

Technical data sheet

Modular · Bracket for rail set

Bracket set for SR032 side support (including fastening hardware)

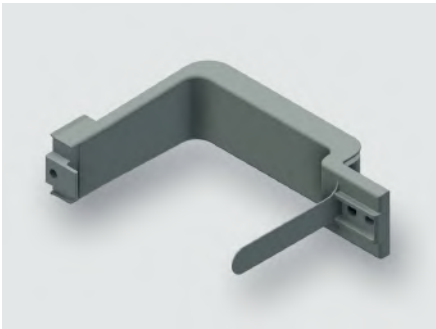

Identification

Type	BI 15-085
Part No.	<a href="#">380237.0020</a>

Product version

Datasheet version	01
-------------------	----

Use/Application/Properties

Application	<ul style="list-style-type: none"><li>• 85-model (only HS/MS040 rail)</li></ul>
-------------	---

Description

Description	Bracket set SR032 to be used together with SR032 side support Set includes: 20 mounting brackets incl. insulation 20 M6×10 flat-head screws to attach the mounting profile to the mounting bracket 20 GWFS M6×18 self-tapping screws to attach mounting bracket to the SR032 side support
-------------	---

Technical data

Bracket width	30 mm
Wiring space	85 cm²
Width	38 mm
Depth	103 mm
Height	148.8 mm

## Technical data sheet

### Modular · Bracket for rail set

#### General

Dimensions (w × h × d)	38.0 mm × 148.8 mm × 103.0 mm
Material	Aluminum PC+ABS (halogen-free)
Surface	polished, smooth
Halogen free according to	VDE 0472-815
Flammability rating	UL 94 V0
Weight/unit	0.186 kg
PU (units)	20

#### Dimensions

Blxx-085

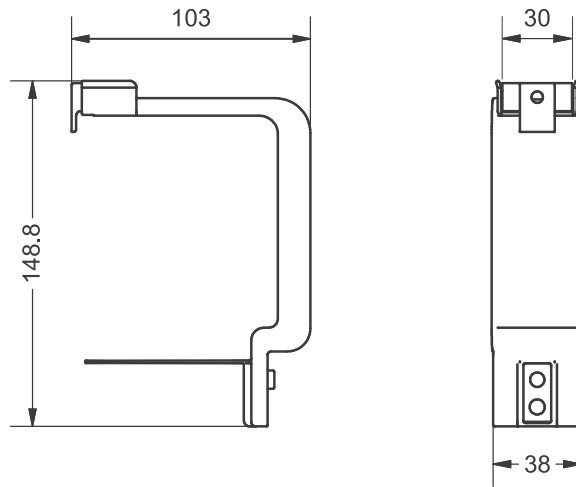

BI15-085

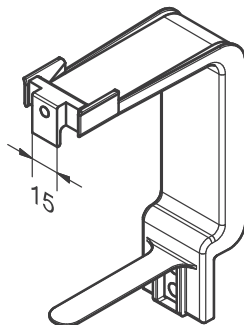

BI30-085

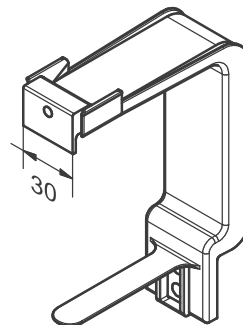



**Technical data sheet**  
Side Support Modules

---

**SR032 module**



---

**Identification**

Type	SR032
Part-No.	380001M1698

---

**Product version**

Datasheet version	00
-------------------	----

---

**Description**

Description	The SR032 module consists of two side support rails to be used together with SR032 brackets for fastening of mounting profiles. The set includes 4 × edge protectors and 2 × grounding screws.
-------------	--

---

**Technical data**

Rail height	18 mm
Rail length	1698 mm
Length	1698 mm

---

**General**

Material	Steel
Surface	galvanized
PU (units)	1

**Technical data sheet**  
Mounting Rail Module

---

**VPSym (sold by meter)**

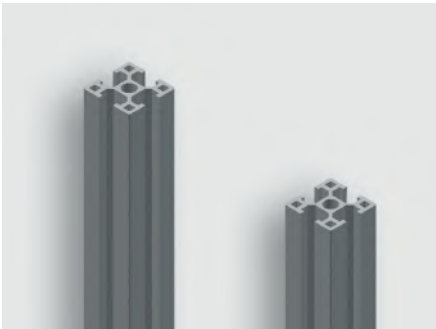

---

**Identification**

Type	VPSym
Part-No.	330138.1880

---

**Product version**

Datasheet version	00
-------------------	----

---

**Description**

Description	VPSym (sold by meter) serves as a mounting rail for modules or as a frame reinforcement.
-------------	--

---

**Technical data**

Length	1880 mm
Cross-section surface	342.74 mm <sup>2</sup>
Tensile strength	250 N/mm <sup>2</sup>

---

**General**

Material	Aluminum
Surface	polished, electrically conductive
Color	Aluminium, natural
Operation temperature range	-5 °C ... +80 °C
Storage temperature range	-30 °C ... +90 °C
Conductance	24 S

Technical data sheet

Mounting Rail Module

VPSym (sold by meter)

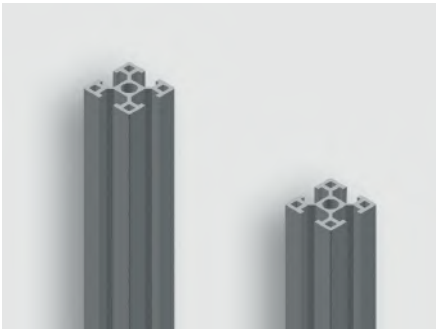

Identification

Type	VPSym
Part-No.	330138.1680

Product version

Datasheet version	00
-------------------	----

Description

Description	VPSym (sold by meter) serves as a mounting rail for modules or as a frame reinforcement.
-------------	--

Technical data

Length	1680 mm
Cross-section surface	342.74 mm²
Tensile strength	250 N/mm²

General

Material	Aluminum
Surface	polished, electrically conductive
Color	Aluminium, natural
Operation temperature range	-5 °C ... +80 °C
Storage temperature range	-30 °C ... +90 °C
Conductance	24 S

Type  
Tragsch. VPsym

Part No.  
330138.2000

Product status  
Series  
Available on request

TECHNICAL DATA

Technical Data

Technical data

Length	2.000 mm
Width	30 mm
Height	30 mm
Cross-section surface	342.74 mm <sup>2</sup>
Tensile strength	250 N/mm <sup>2</sup>

General

<b>Storage temperature range</b>	-30 °C ... +90 °C
----------------------------------	-------------------

<b>Conductance</b>	24 S
--------------------	------

<b>Weight</b>	0.892 kg/m
---------------	------------

#### Type

Tragsch. VPsym

#### Part No.

330138.1000

#### Product status

Series

Available on request

## Technical Data

### Technical data

<b>Length</b>	1.000 mm
<b>Width</b>	30 mm
<b>Height</b>	30 mm
<b>Cross-section surface</b>	342.74 mm <sup>2</sup>
<b>Tensile strength</b>	250 N/mm <sup>2</sup>

### General

<b>Material</b>	AL Mg Si 0.5 F25
<b>Operation temperature range</b>	-5 °C ... +80 °C
<b>Storage temperature range</b>	-30 °C ... +90 °C

Technical data sheet

Mounting Rail Module

VPSym module

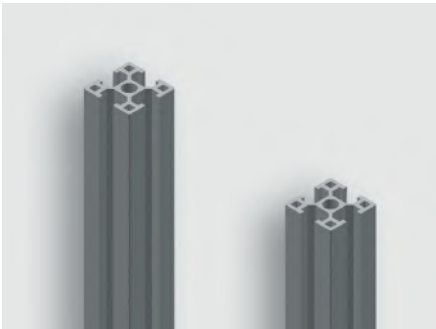

Identification

Type	VPSym Set 0900
Part-No.	380556M0000

Product version

Datasheet version	00
-------------------	----

Description

Module type	VPSym
Description	The VPSym module serves as a mounting rail for the rail module of the <b>AirSTREAM</b> . The module consists of two rails, two grounding screws and caps.

Technical data

for frame height	900
Length	900 mm

General

Material	Aluminum
Surface	polished
Storage temperature range	-30 °C ... +90 °C
Conductance	24 S

# Technical data sheet

## Mounting Rail Module

---

### Dimensions

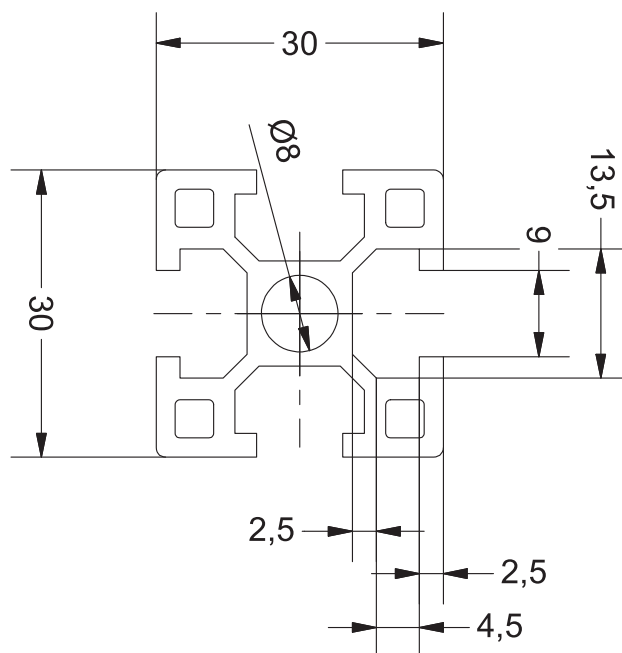



Technical data sheet

Side Support Modules

SR032 (per meter)



Identification

Type	SR032
Part-No.	380001R2048

Product version

Datasheet version	00
-------------------	----

Description

Description	SR032 side support rail to be used together with SR032 brackets for fastening of mounting profiles.
-------------	---

Technical data

Rail height	18 mm
Rail length	2048 mm
Length	2048 mm

General

Material	Steel
Surface	galvanized
PU (units)	10

Technical data sheet

Side Support Modules

SR032 (per meter)



Identification

Type	SR032
Part-No.	380001R1898

Product version

Datasheet version	00
-------------------	----

Description

Description	SR032 side support rail to be used together with SR032 brackets for fastening of mounting profiles.
-------------	---

Technical data

Rail height	18 mm
Rail length	1898 mm
Length	1898 mm

General

Material	Steel
Surface	galvanized
PU (units)	10

**Technical data sheet**  
Side Support Modules

---

**SR032 (per meter)**



---

**Identification**

Type	SR032
Part-No.	380001R1698

---

**Product version**

Datasheet version	00
-------------------	----

---

**Description**

Description	SR032 side support rail to be used together with SR032 brackets for fastening of mounting profiles.
-------------	---

---

**Technical data**

Rail height	18 mm
Rail length	1698 mm
Length	1698 mm

---

**General**

Material	Steel
Surface	galvanized
PU (units)	10

**Technical data sheet**  
Side Support Modules

---

**SR032 module**



---

**Identification**

Type	SR032
Part-No.	380001M1898

---

**Product version**

Datasheet version	00
-------------------	----

---

**Description**

Description	The SR032 module consists of two side support rails to be used together with SR032 brackets for fastening of mounting profiles. The set includes 4 × edge protectors and 2 × grounding screws.
-------------	--

---

**Technical data**

Rail height	18 mm
Rail length	1898 mm
Length	1898 mm

---

**General**

Material	Steel
Surface	galvanized
PU (units)	1

Technical data sheet

Mounting Rail Module

VPSym module

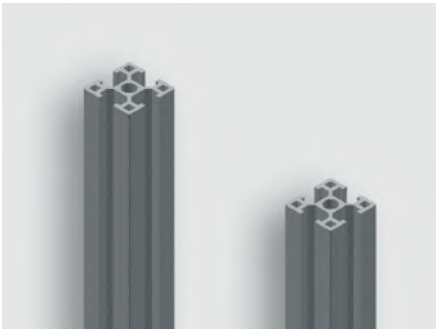

Identification

Type	VPSym Set 1880
Part-No.	380563M0000

Product version

Datasheet version	00
-------------------	----

Description

Module type	VPSym
Description	The VPSym module serves as a mounting rail for the rail module of the <b>AirSTREAM</b> . The module consists of two rails, two grounding screws and caps.

Technical data

for frame height	1880
Length	1880 mm
Cross-section surface	342.74 mm <sup>2</sup>
Tensile strength	250 N/mm <sup>2</sup>

General

Material	Aluminum
Surface	polished
Operation temperature range	-5 °C ... +80 °C
Storage temperature range	-30 °C ... +90 °C
Conductance	24 S

Dimensions

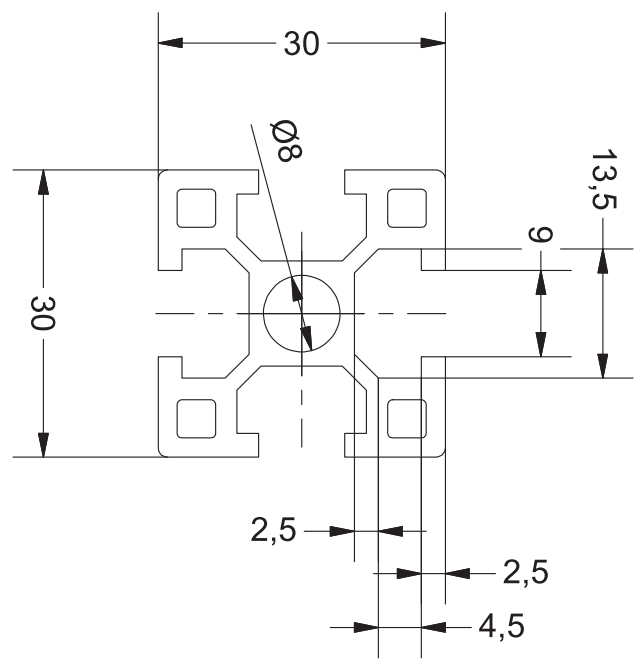

Technical data sheet

Mounting Rail Module

VPSym module

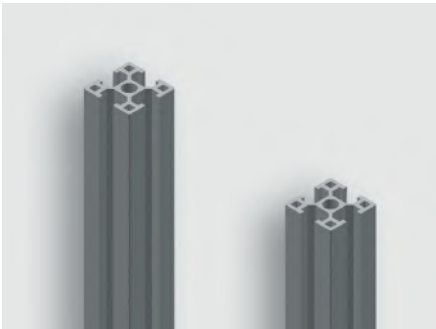

Identification

Type	VPSym Set 1680
Part-No.	380562M0000

Product version

Datasheet version	00
-------------------	----

Description

Module type	VPSym
Description	The VPSym module serves as a mounting rail for the rail module of the <b>AirSTREAM</b> . The module consists of two rails, two grounding screws and caps.

Technical data

for frame height	1680
Length	1680 mm
Cross-section surface	342.74 mm <sup>2</sup>
Tensile strength	250 N/mm <sup>2</sup>

General

Material	Aluminum
Surface	polished
Operation temperature range	-5 °C ... +80 °C
Storage temperature range	-30 °C ... +90 °C
Conductance	24 S

# Technical data sheet

## Mounting Rail Module

---

### Dimensions

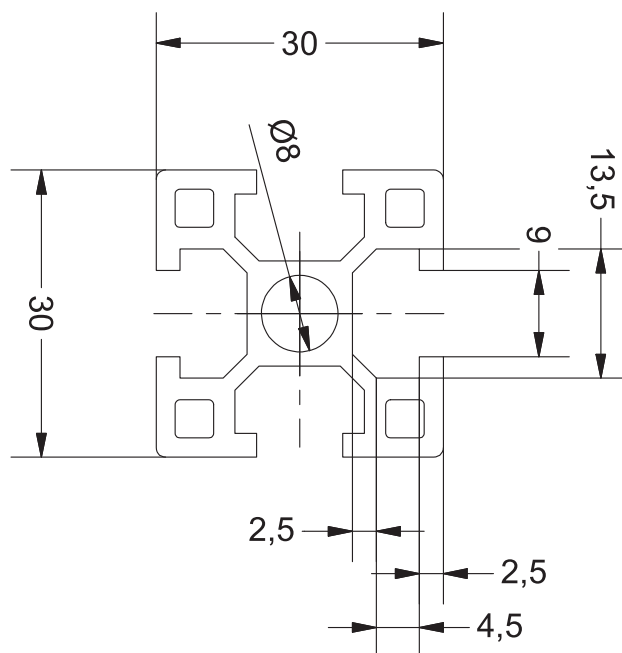



Technical data sheet

Mounting Rail Module

VPSym module

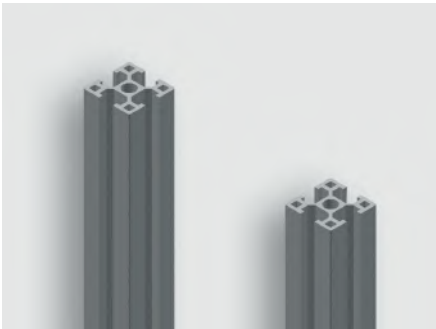

Identification

Type	VPSym Set 1280
Part-No.	380558M0000

Product version

Datasheet version	00
-------------------	----

Description

Module type	VPSym
Description	The VPSym module serves as a mounting rail for the rail module of the <b>AirSTREAM</b> . The module consists of two rails, two grounding screws and caps.

Technical data

for frame height	1280
Length	1280 mm

General

Material	Aluminum
Surface	polished
Storage temperature range	-30 °C ... +90 °C
Conductance	24 S

Dimensions

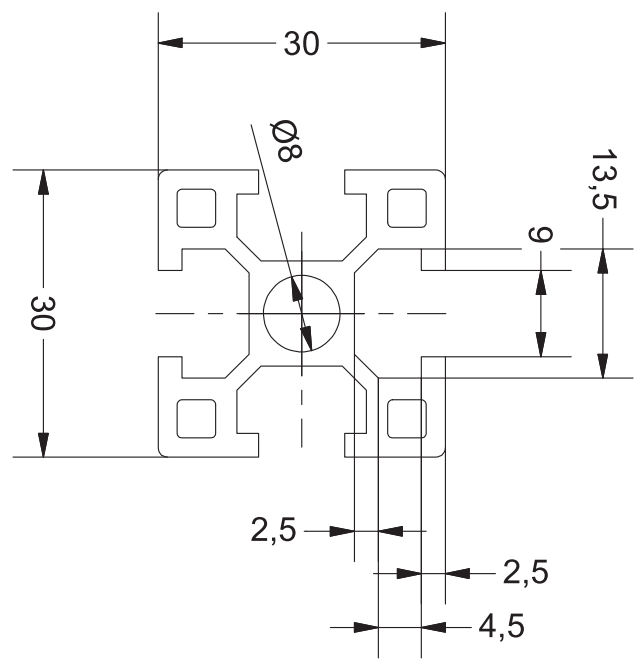

Technical data sheet

Mounting Rail Module

---

VPSym module

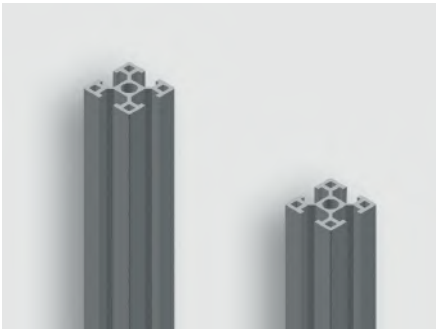

---

Identification

Type	VPSym Set 1480
Part-No.	380559M0000

---

Product version

Datasheet version	00
-------------------	----

---

Description

Module type	VPSym
Description	The VPSym module serves as a mounting rail for the rail module of the <b>AirSTREAM</b> . The module consists of two rails, two grounding screws and caps.

---

Technical data

for frame height	1480
Length	1480 mm

---

General

Material	Aluminum
Surface	polished
Storage temperature range	-30 °C ... +90 °C
Conductance	24 S

Dimensions

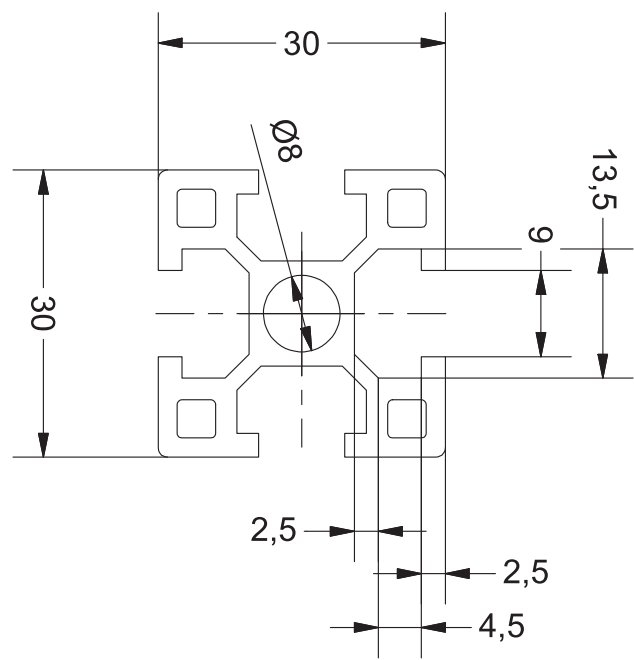

Technical data sheet

Mounting Rail Module

VPSym module

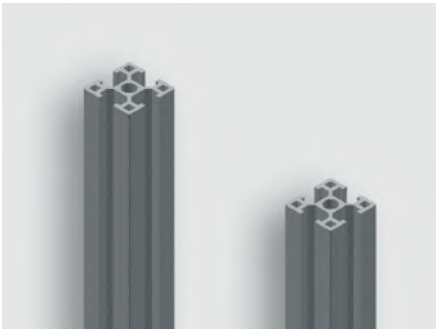

Identification

Type	VPSym Set 1080
Part-No.	380557M0000

Product version

Datasheet version	00
-------------------	----

Description

Module type	VPSym
Description	The VPSym module serves as a mounting rail for the rail module of the <b>AirSTREAM</b> . The module consists of two rails, two grounding screws and caps.

Technical data

for frame height	1080
Length	1080 mm

General

Material	Aluminum
Surface	polished
Storage temperature range	-30 °C ... +90 °C
Conductance	24 S

# Technical data sheet

## Mounting Rail Module

---

### Dimensions

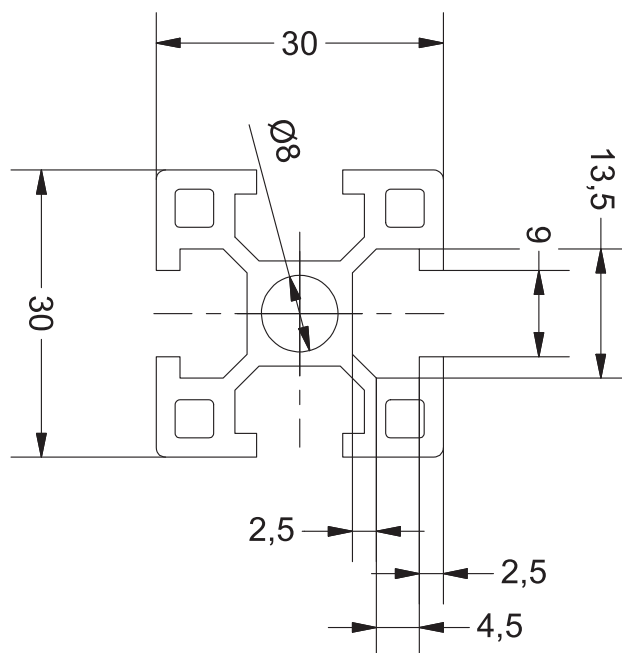

Technical data sheet

Mounting Rail Module

VPSym module

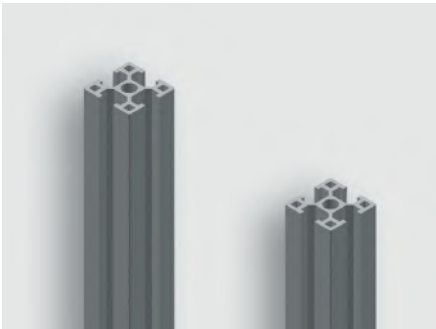

Identification

Type	VPSym Set 2080
Part-No.	380565M0000

Product version

Datasheet version	00
-------------------	----

Description

Module type	VPSym
Description	The VPSym module serves as a mounting rail for the rail module of the <b>AirSTREAM</b> . The module consists of two rails, two grounding screws and caps.

Technical data

for frame height	2080
Length	2080 mm

General

Material	Aluminum
Surface	polished
Storage temperature range	-30 °C ... +90 °C
Conductance	24 S

## Technical data sheet

### Mounting Rail Module

---

#### Dimensions

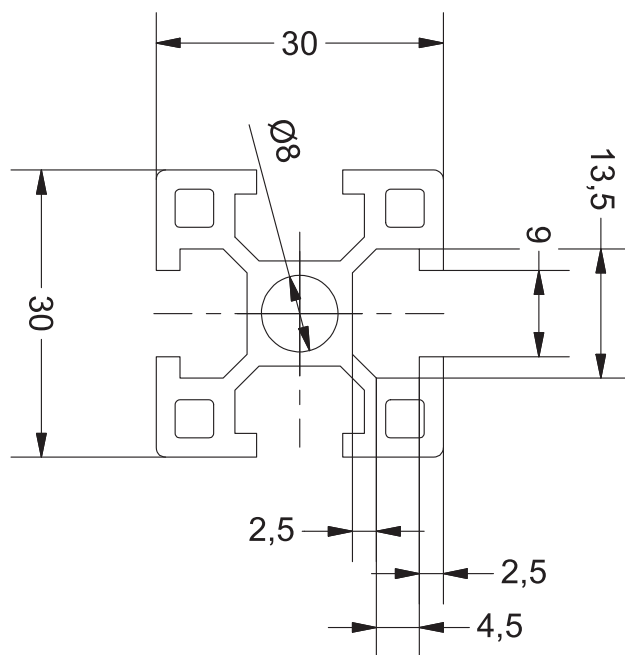



Wire holder D

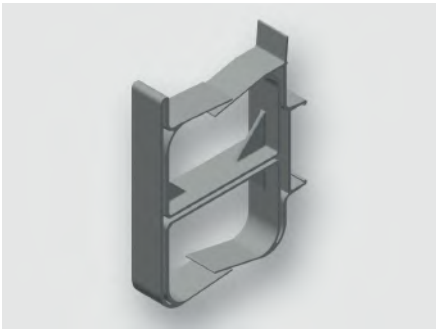

---

Identification

Type	D2K055-DD Set
Part-No.	380260.0010

---

Product version

Datasheet version	00
-------------------	----

---

Description

Description	Wire holder for assembled wires on the backside of the rail module.
-------------	---

---

General

Material	PA 6.6
Surface	smooth
Halogen free according to	VDE 0472-815
Flammability rating	UL 94 V0
PU (units)	10

Dimensions

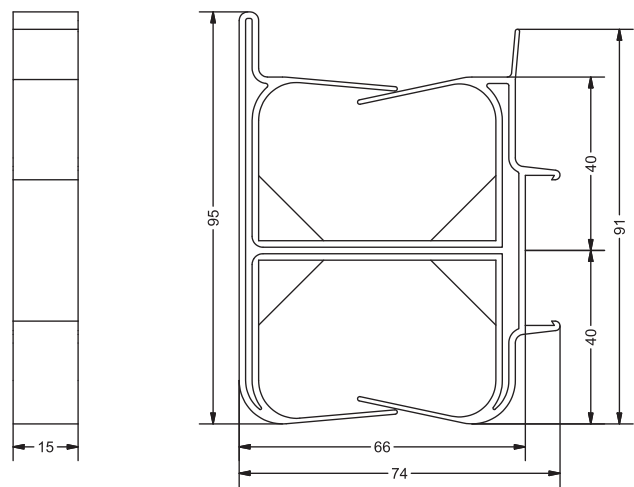

Wire holder U

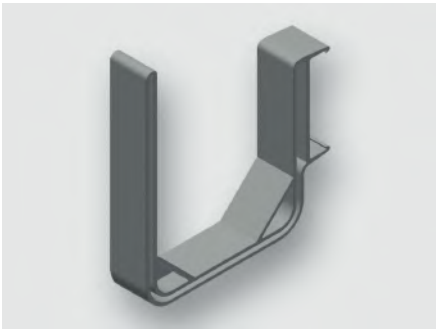

Identification	
Type	D2K055-U SET
Part-No.	380263.0010
Product version	
Datasheet version	00
Description	
Description	Wire holder for assembled wires on the backside of the rail module.
General	
Material	PA 6.6
Surface	smooth
Halogen free according to	VDE 0472-815
Flammability rating	UL 94 V0
PU (units)	10

Dimensions

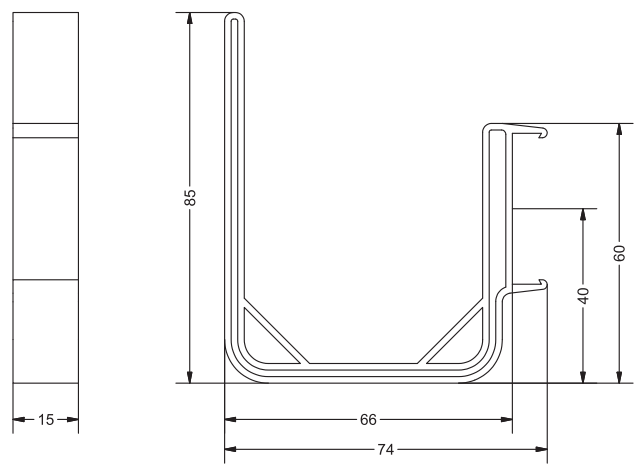

## Technical data sheet

### Wiring Accessories · Wire management – wire holder

---

#### Adapter set for wire holder

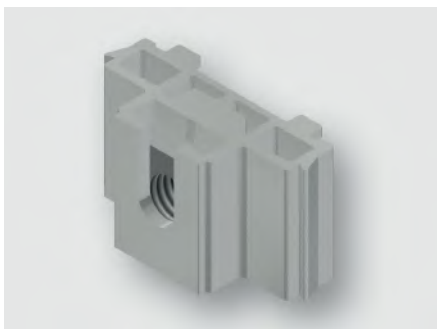

---

#### Identification

Type	DRAHTHALTER SET
Part-No.	347837.0010

---

#### Product version

Datasheet version	00
-------------------	----

---

#### Description

Description	<p>Adapter for use with wire holders on MS040 and HS040 modules. One mounting kit is required for a 500 mm wide bar set (10 bars), and two sets respectively are required for sets with widths of 700, 900 and 1100 mm.</p> <p>The set contains:</p> <ul style="list-style-type: none"><li>10 × adapter,</li><li>10 × GL M6,</li><li>10 × flat head screws M6×10.</li></ul>
-------------	---

---

#### General

Material	PA 6.6
Surface	smooth
Halogen free according to	VDE 0472-815
Flammability rating	UL 94 HB
PU (units)	10

Technical data sheet

Mounting Accessories · Adapter rail module

RG020

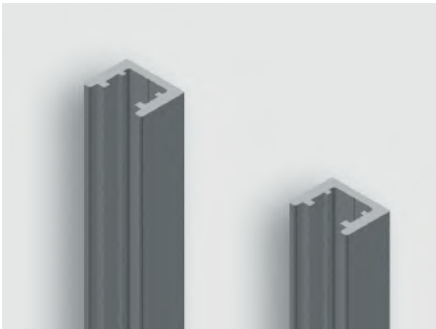

Identification

Type	RG020 0100
Part-No.	380180M0001

Product version

Datasheet version	00
-------------------	----

Description

Module type	RG020
Description	<p>RG020 adapter rail with incorporated gliding nut channel is intended for vertical mounting of components. RG adapter rails contain mounting holes and can thus be easily secured onto the mounting rails.</p> <p>Two rails of equal length make an RG020 set.</p> <p>Sliding nuts, sliding nut retainers and screws for installation should be ordered separately.</p>

Technical data

Rail height	15 mm
Length	100 mm

General

Material	Aluminum
Surface	polished
PU (units)	1

## Technical data sheet

### Mounting Accessories · Adapter rail module

---

#### Dimensions

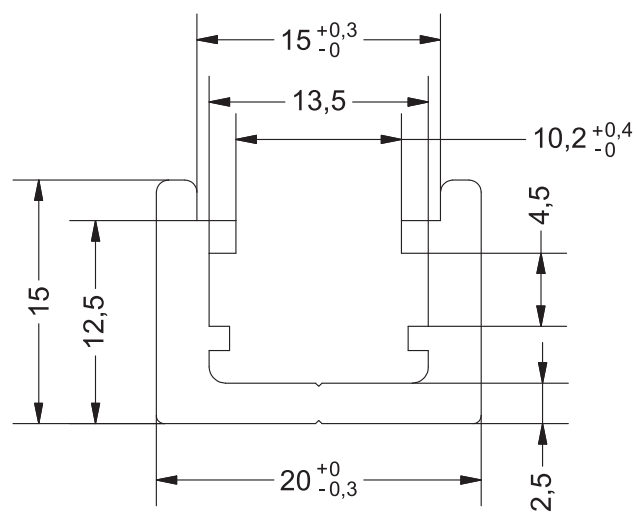

Technical data sheet

Mounting Accessories · Adapter rail module

---

RG020

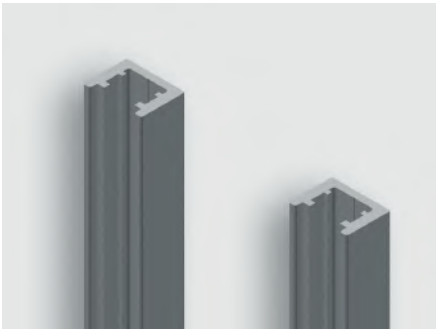

---

Identification

---

Type	RG020 0120
Part-No.	380180M0002

---

Product version

---

Datasheet version	00
-------------------	----

---

Description

---

Module type	RG020
Description	<p>RG020 adapter rail with incorporated gliding nut channel is intended for vertical mounting of components. RG adapter rails contain mounting holes and can thus be easily secured onto the mounting rails.</p> <p>Two rails of equal length make an RG020 set.</p> <p>Sliding nuts, sliding nut retainers and screws for installation should be ordered separately.</p>

---

Technical data

---

Rail height	15 mm
Length	120 mm

---

General

---

Material	Aluminum
Surface	polished
PU (units)	1



## Technical data sheet

### Mounting Accessories · Adapter rail module

---

#### Dimensions

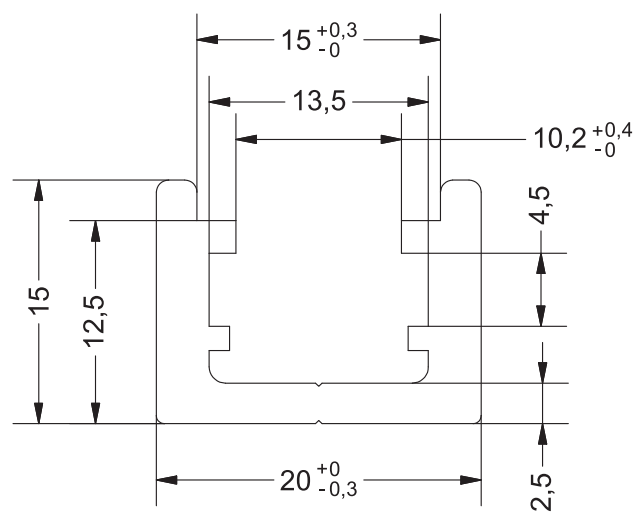

Technical data sheet

Mounting Accessories · Adapter rail module

---

RG020 (per meter)

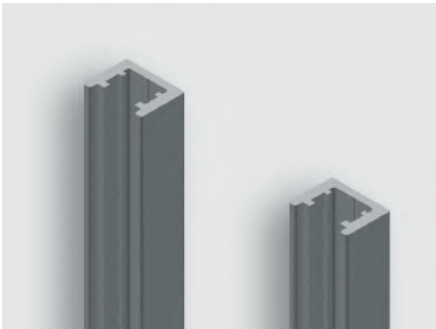

---

Identification

---

Type	RG 020
Part-No.	380180.2000

---

Product version

---

Datasheet version	00
-------------------	----

---

Description

---

Module type	RG020
Description	Adapter rail RG020 is used as mounting rail for <i>Air<b>STREAM</b></i> -Compact. RG020 can be used as the adapter rail for the vertical mounting of components.

---

Technical data

---

Rail height	15 mm
Length	2000 mm

---

General

---

Material	Aluminum
Surface	polished
PU (units)	1

## Technical data sheet

### Mounting Accessories · Adapter rail module

---

#### Dimensions

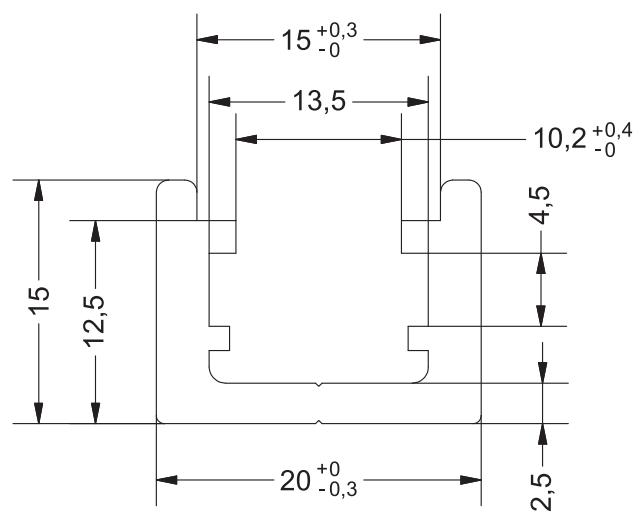

Technical data sheet

Mounting Accessories · Adapter rail module

---

RG020

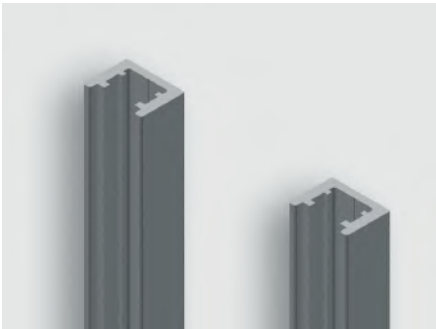

Identification

---

Type	RG020 0080
Part-No.	380180M0000

Product version

---

Datasheet version	00
-------------------	----

Description

---

Module type	RG020
Description	<p>RG020 adapter rail with incorporated gliding nut channel is intended for vertical mounting of components. RG adapter rails contain mounting holes and can thus be easily secured onto the mounting rails.</p> <p>Two rails of equal length make an RG020 set.</p> <p>Sliding nuts, sliding nut retainers and screws for installation should be ordered separately.</p>

Technical data

---

Rail height	15 mm
Length	80 mm

General

---

Material	Aluminum
Surface	polished
PU (units)	1

## Technical data sheet

### Mounting Accessories · Adapter rail module

---

#### Dimensions

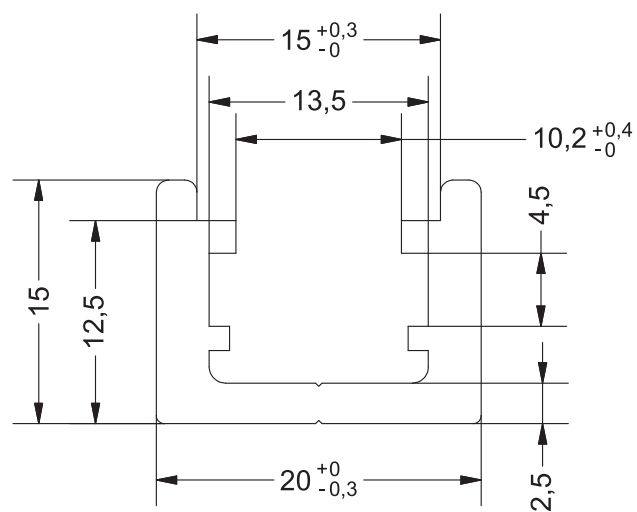

Technical data sheet

Mounting Accessories · Adapter rail module

RG020 (per meter)

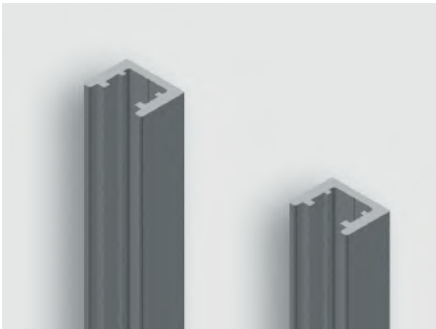

Identification

Type	RG 020
Part-No.	380180.1000

Product version

Datasheet version	00
-------------------	----

Description

Module type	RG020
Description	Adapter rail RG020 is used as support rail for <i>Air<b>STREAM</b></i> -Compact. RG020 can be used as the adapter rail for the vertical mounting of components.

Technical data

Rail height	15 mm
Length	1000 mm

General

Material	Aluminum
Surface	polished
PU (units)	1

## Technical data sheet

### Mounting Accessories · Adapter rail module

---

#### Dimensions

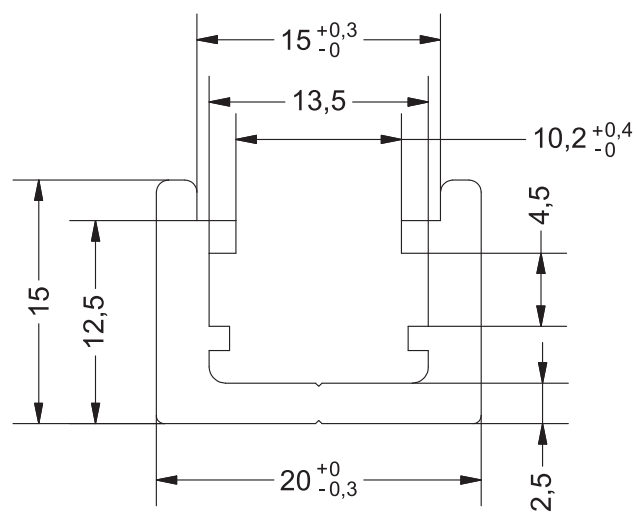

## Technical data sheet

### Mounting Accessories

---

#### RG035 (gliding groove profile)

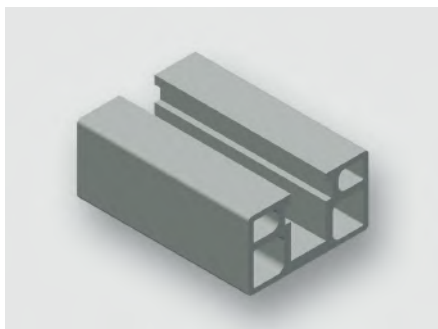

---

#### Identification

Type	RG035 0100
Part-No.	380182M0001

---

#### Product version

Datasheet version	00
-------------------	----

---

#### Description

Module type	RG035
Description	<p>RG035 adapter rail with incorporated sliding nut channel is intended for vertical mounting of components. RG adapter rails 100mm contain mounting holes and can thus be easily secured onto the mounting rails. Two rails of equal length make an RG035 set.</p> <p>An improved EMC connection can be achieved due to the larger contact area of RG035 rails.</p> <p>Sliding nuts, sliding nut retainers and screws for installation should be ordered separately.</p>

---

#### Technical data

Rail height	20 mm
Length	100 mm

---

#### General

Material	Aluminum
Surface	polished
max. torque	Gleitmutter M6: 8 Nm, Gleitmutter M8: 10 Nm
PU (units)	1



Dimensions

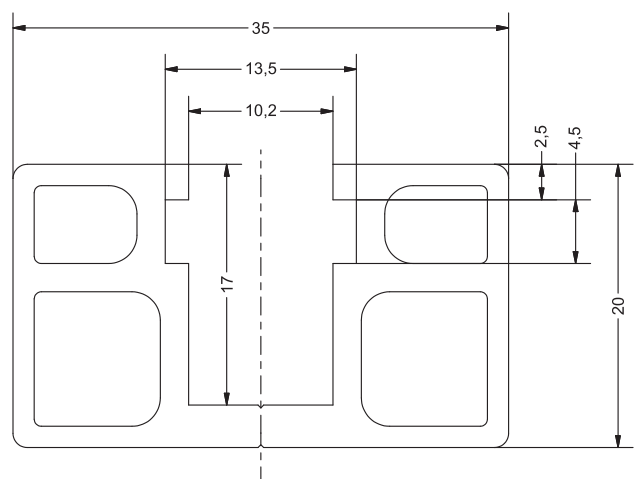

## Technical data sheet

### Mounting Accessories

---

#### RG035 (gliding groove profile, per meter)

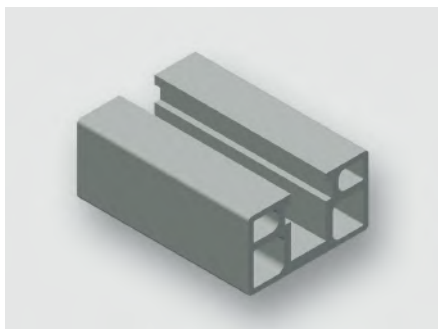

---

#### Identification

Type	RG035
Part-No.	380182.2000

---

#### Product version

Datasheet version	00
-------------------	----

---

#### Description

Module type	RG035
Description	<p>Adapter rail module RG035 for the easy vertical mounting of components via screw channel.</p> <p>Due to the larger contact area of RG35 rails a better EMC connection of the mounted components is given.</p> <p>For installation sliding nuts, sliding nut retainers and screws as accessories are needed.</p>

---

#### Technical data

Rail height	20 mm
Length	2000 mm

---

#### General

Material	Aluminum
Surface	polished
PU (units)	1

Dimensions

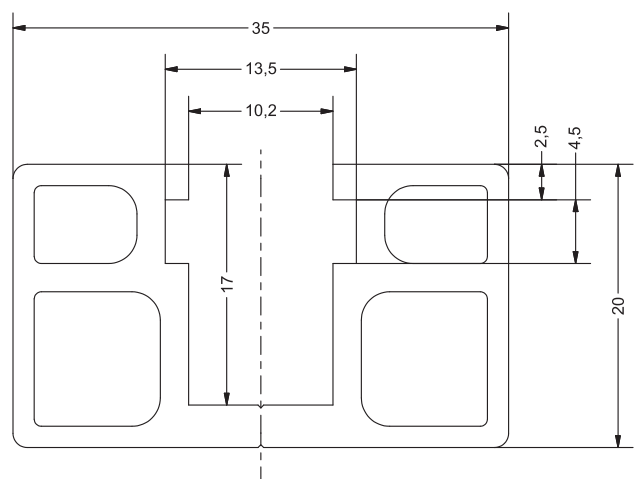

Technical data sheet

Mounting Accessories · Adapter rail module

---

RG020

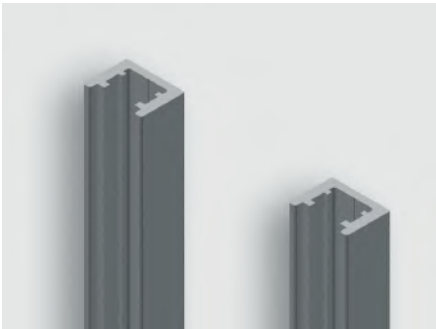

---

Identification

---

Type	RG020 0500
Part-No.	380180M0007

---

Product version

---

Datasheet version	00
-------------------	----

---

Description

---

Module type	RG020
Description	<p>RG020 adapter rail with incorporated gliding nut channel is intended for vertical mounting of components. RG adapter rails contain mounting holes and can thus be easily secured onto the mounting rails.</p> <p>Two rails of equal length make an RG020 set.</p> <p>Sliding nuts, sliding nut retainers and screws for installation should be ordered separately.</p>

---

Technical data

---

Rail height	15 mm
Length	500 mm

---

General

---

Material	Aluminum
Surface	polished
PU (units)	1

## Technical data sheet

### Mounting Accessories · Adapter rail module

---

#### Dimensions

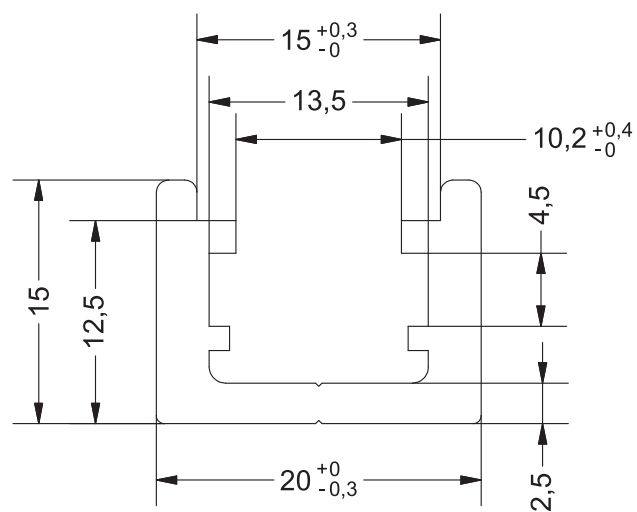

## Technical data sheet

### Mounting Accessories

---

#### RG035 (gliding groove profile, per meter)

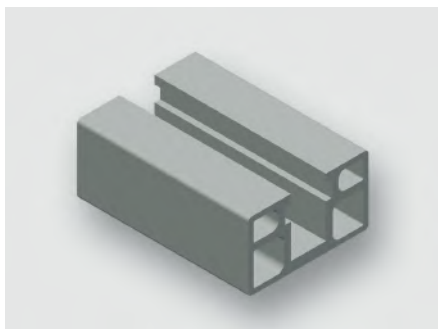

---

#### Identification

Type	RG035
Part-No.	380182.1000

---

#### Product version

Datasheet version	00
-------------------	----

---

#### Description

Module type	RG035
Description	<p>Adapter rail module RG035 for the easy vertical mounting of components via screw channel.</p> <p>Due to the larger contact area of RG35 rails a better EMC connection of the mounted components is given.</p> <p>For installation sliding nuts, sliding nut retainers and screws as accessories are needed.</p>

---

#### Technical data

Rail height	20 mm
Length	1000 mm

---

#### General

Material	Aluminum
Surface	polished
PU (units)	1

Dimensions

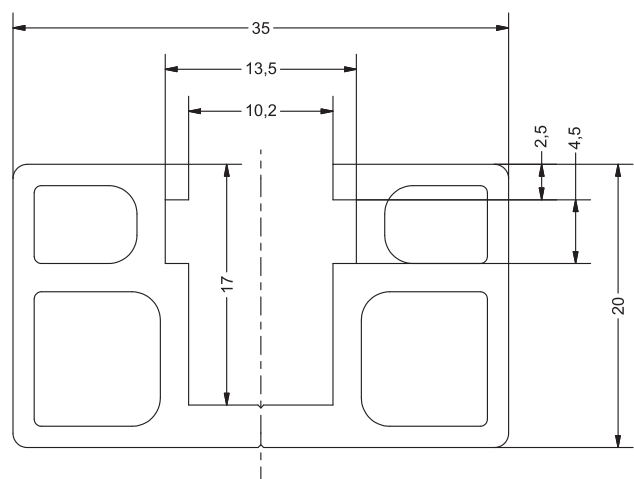

Technical data sheet

Mounting Accessories · Adapter rail module

---

RG020

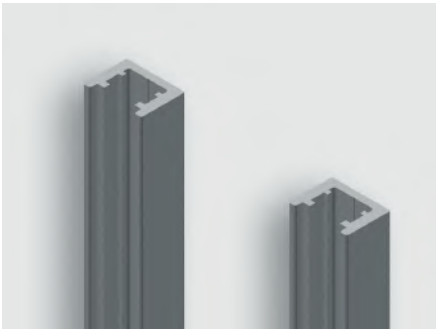

---

Identification

---

Type	RG020 0250
Part-No.	380180M0005

---

Product version

---

Datasheet version	00
-------------------	----

---

Description

---

Module type	RG020
Description	<p>RG020 adapter rail with incorporated gliding nut channel is intended for vertical mounting of components. RG adapter rails contain mounting holes and can thus be easily secured onto the mounting rails.</p> <p>Two rails of equal length make an RG020 set.</p> <p>Sliding nuts, sliding nut retainers and screws for installation should be ordered separately.</p>

---

Technical data

---

Rail height	15 mm
Length	250 mm

---

General

---

Material	Aluminum
Surface	polished
PU (units)	1



## Technical data sheet

### Mounting Accessories · Adapter rail module

---

#### Dimensions

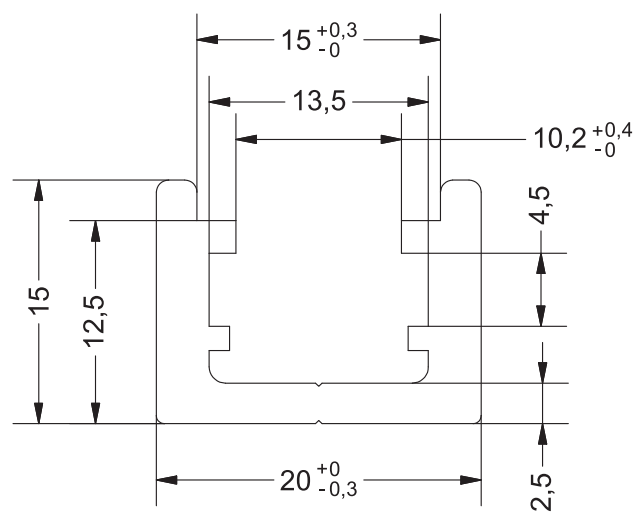

## Technical data sheet

### Mounting Accessories

---

#### RG035 (gliding groove profile)

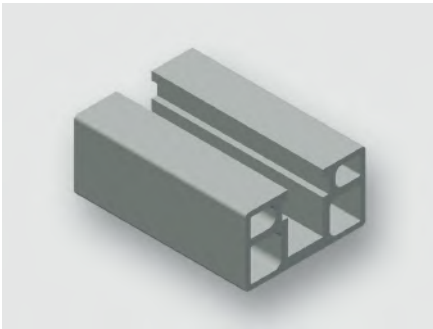

---

#### Identification

Type	RG035 0500
Part-No.	380182M0007

---

#### Product version

Datasheet version	00
-------------------	----

---

#### Description

Module type	RG035
Description	<p>RG035 adapter rail with incorporated sliding nut channel is intended for vertical mounting of components. RG adapter rails 100mm contain mounting holes and can thus be easily secured onto the mounting rails. Two rails of equal length make an RG035 set.</p> <p>An improved EMC connection can be achieved due to the larger contact area of RG035 rails.</p> <p>Sliding nuts, sliding nut retainers and screws for installation should be ordered separately.</p>

---

#### Technical data

Rail height	20 mm
Length	500 mm

---

#### General

Material	Aluminum
Surface	polished
max. torque	Gleitmutter M6: 8 Nm, Gleitmutter M8: 10 Nm
PU (units)	1

Dimensions

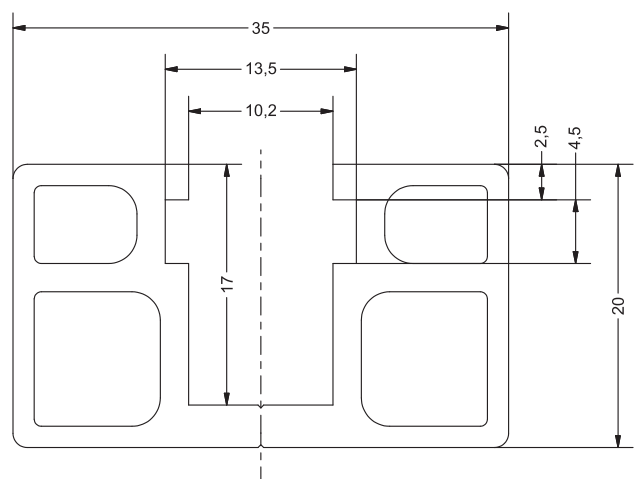

## Technical data sheet

### Mounting Accessories

---

#### RG035 (gliding groove profile)

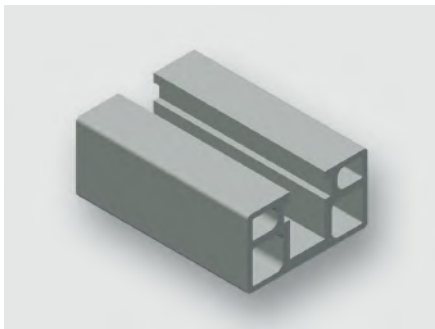

---

#### Identification

Type	RG035 0350
Part-No.	380182M0006

---

#### Product version

Datasheet version	00
-------------------	----

---

#### Description

Module type	RG035
Description	<p>RG035 adapter rail with incorporated sliding nut channel is intended for vertical mounting of components. RG adapter rails 100mm contain mounting holes and can thus be easily secured onto the mounting rails. Two rails of equal length make an RG035 set.</p> <p>An improved EMC connection can be achieved due to the larger contact area of RG035 rails.</p> <p>Sliding nuts, sliding nut retainers and screws for installation should be ordered separately.</p>

---

#### Technical data

Rail height	20 mm
Length	350 mm

---

#### General

Material	Aluminum
Surface	polished
max. torque	Gleitmutter M6: 8 Nm, Gleitmutter M8: 10 Nm
PU (units)	1

Dimensions

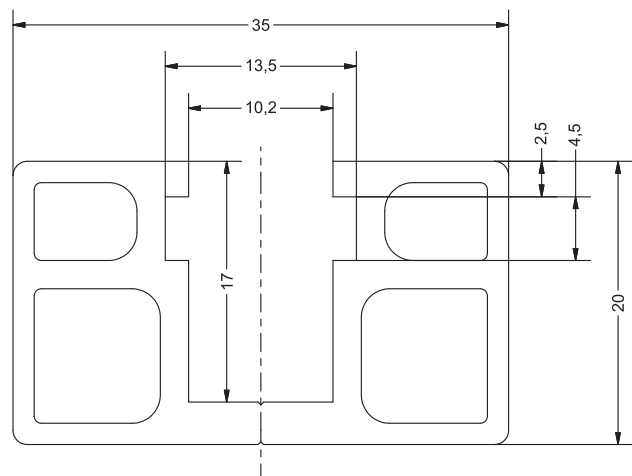

## Technical data sheet

### Mounting Accessories

---

#### RG035 (gliding groove profile)

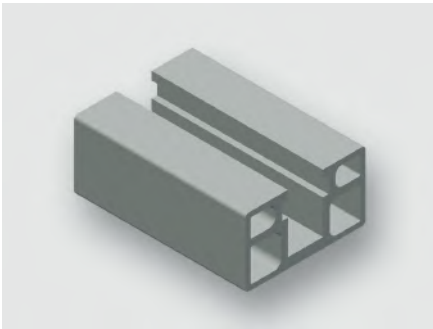

---

#### Identification

Type	RG035 0220
Part-No.	380182M0004

---

#### Product version

Datasheet version	00
-------------------	----

---

#### Description

Module type	RG035
Description	<p>RG035 adapter rail with incorporated sliding nut channel is intended for vertical mounting of components. RG adapter rails 100mm contain mounting holes and can thus be easily secured onto the mounting rails. Two rails of equal length make an RG035 set.</p> <p>An improved EMC connection can be achieved due to the larger contact area of RG035 rails.</p> <p>Sliding nuts, sliding nut retainers and screws for installation should be ordered separately.</p>

---

#### Technical data

Rail height	20 mm
Length	220 mm

---

#### General

Material	Aluminum
Surface	polished
max. torque	Gleitmutter M6: 8 Nm, Gleitmutter M8: 10 Nm
PU (units)	1

Dimensions

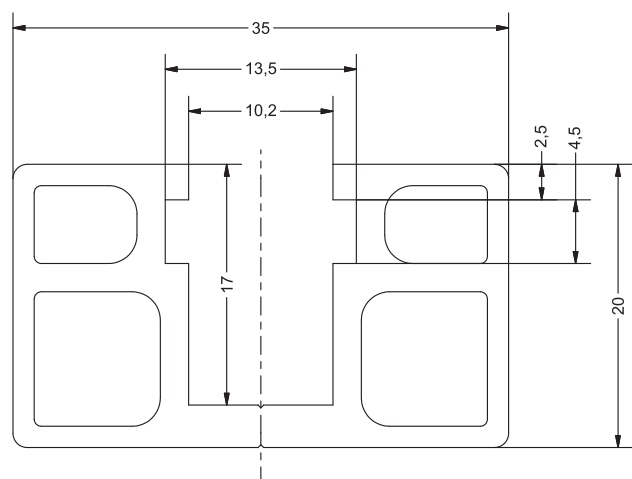

## Technical data sheet

### Mounting Accessories

---

#### RG035 (gliding groove profile)

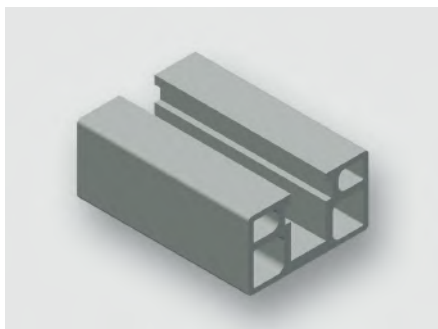

---

#### Identification

Type	RG035 0250
Part-No.	380182M0005

---

#### Product version

Datasheet version	00
-------------------	----

---

#### Description

Module type	RG035
Description	<p>RG035 adapter rail with incorporated sliding nut channel is intended for vertical mounting of components. RG adapter rails 100mm contain mounting holes and can thus be easily secured onto the mounting rails. Two rails of equal length make an RG035 set.</p> <p>An improved EMC connection can be achieved due to the larger contact area of RG035 rails.</p> <p>Sliding nuts, sliding nut retainers and screws for installation should be ordered separately.</p>

---

#### Technical data

Rail height	20 mm
Length	250 mm

---

#### General

Material	Aluminum
Surface	polished
max. torque	Gleitmutter M6: 8 Nm, Gleitmutter M8: 10 Nm
PU (units)	1



Dimensions

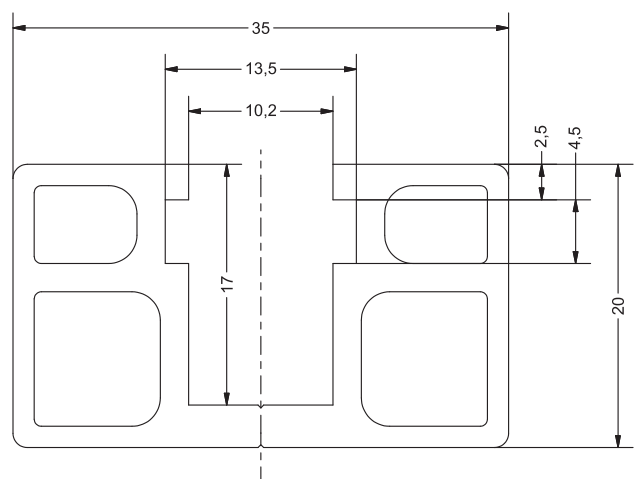

## Technical data sheet

### Mounting Accessories

---

#### RG035 (gliding groove profile)

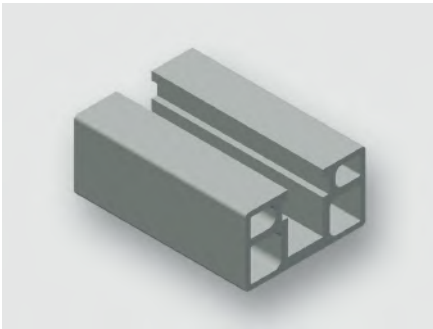

---

#### Identification

Type	RG035 0210
Part-No.	380182M0003

---

#### Product version

Datasheet version	00
-------------------	----

---

#### Description

Module type	RG035
Description	<p>RG035 adapter rail with incorporated sliding nut channel is intended for vertical mounting of components. RG adapter rails 100mm contain mounting holes and can thus be easily secured onto the mounting rails. Two rails of equal length make an RG035 set.</p> <p>An improved EMC connection can be achieved due to the larger contact area of RG035 rails.</p> <p>Sliding nuts, sliding nut retainers and screws for installation should be ordered separately.</p>

---

#### Technical data

Rail height	20 mm
Length	210 mm

---

#### General

Material	Aluminum
Surface	polished
max. torque	Gleitmutter M6: 8 Nm, Gleitmutter M8: 10 Nm
PU (units)	1

Dimensions

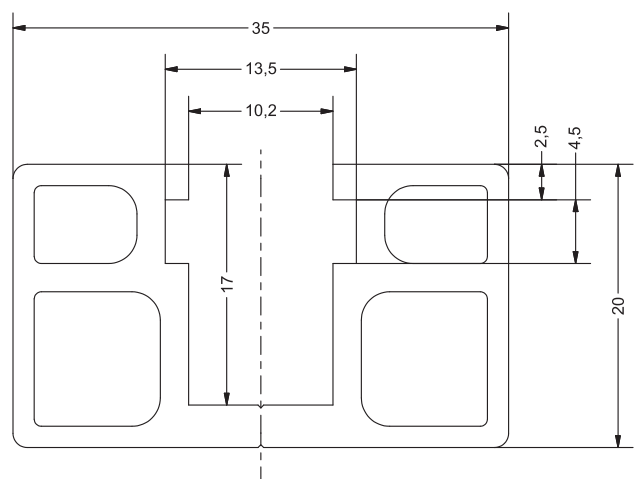

## Technical data sheet

### Mounting Accessories

---

#### RG035 (gliding groove profile)

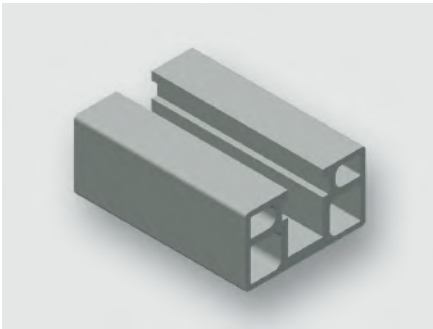

---

#### Identification

Type	RG035 0610
Part-No.	380182M0009

---

#### Product version

Datasheet version	00
-------------------	----

---

#### Description

Module type	RG035
Description	<p>RG035 adapter rail with incorporated sliding nut channel is intended for vertical mounting of components. RG adapter rails 100mm contain mounting holes and can thus be easily secured onto the mounting rails. Two rails of equal length make an RG035 set.</p> <p>An improved EMC connection can be achieved due to the larger contact area of RG035 rails.</p> <p>Sliding nuts, sliding nut retainers and screws for installation should be ordered separately.</p>

---

#### Technical data

Rail height	20 mm
Length	610 mm

---

#### General

Material	Aluminum
Surface	polished
max. torque	Gleitmutter M6: 8 Nm, Gleitmutter M8: 10 Nm
PU (units)	1

Dimensions

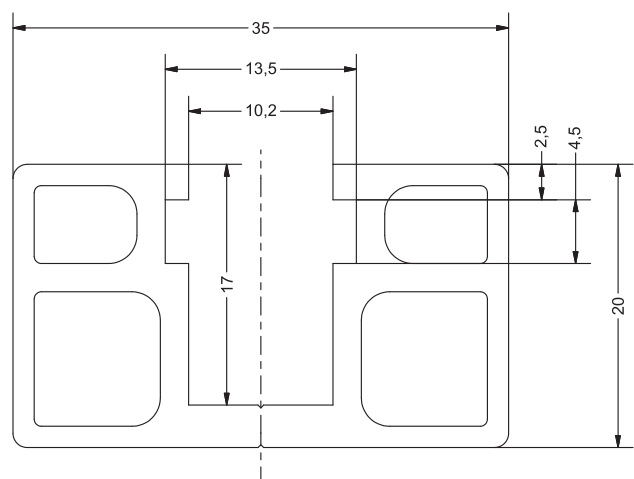

## Technical data sheet

### Mounting Accessories

---

#### RG035 (gliding groove profile)

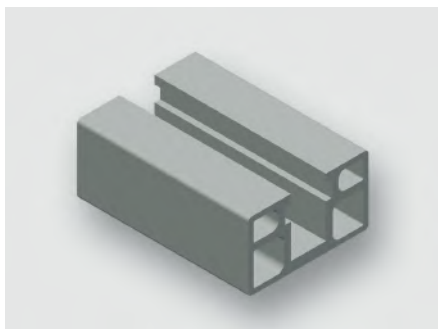

---

#### Identification

Type	RG035 0580
Part-No.	380182M0008

---

#### Product version

Datasheet version	00
-------------------	----

---

#### Description

Module type	RG035
Description	<p>RG035 adapter rail with incorporated sliding nut channel is intended for vertical mounting of components. RG adapter rails 100mm contain mounting holes and can thus be easily secured onto the mounting rails. Two rails of equal length make an RG035 set.</p> <p>An improved EMC connection can be achieved due to the larger contact area of RG035 rails.</p> <p>Sliding nuts, sliding nut retainers and screws for installation should be ordered separately.</p>

---

#### Technical data

Rail height	20 mm
Length	580 mm

---

#### General

Material	Aluminum
Surface	polished
max. torque	Gleitmutter M6: 8 Nm, Gleitmutter M8: 10 Nm
PU (units)	1

Dimensions

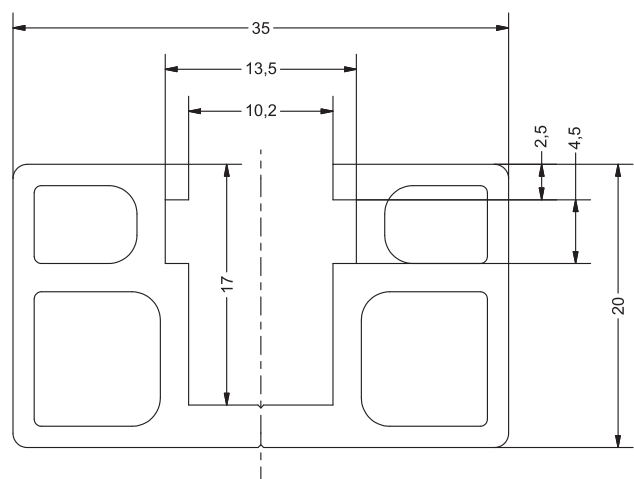

## По вопросам продаж и поддержки обращайтесь:

Алматы (727)345-47-04  
Ангарск (3955)60-70-56  
Архангельск (8182)63-90-72  
Астрахань (8512)99-46-04  
Барнаул (3852)73-04-60  
Белгород (4722)40-23-64  
Благовещенск (4162)22-76-07  
Брянск (4832)59-03-52  
Владивосток (423)249-28-31  
Владикавказ (8672)28-90-48  
Владимир (4922)49-43-18  
Волгоград (844)278-03-48  
Вологда (8172)26-41-59  
Воронеж (473)204-51-73  
Екатеринбург (343)384-55-89

Иваново (4932)77-34-06  
Ижевск (3412)26-03-58  
Иркутск (395)279-98-46  
Казань (843)206-01-48  
Калининград (4012)72-03-81  
Калуга (4842)92-23-67  
Кемерово (3842)65-04-62  
Киров (8332)68-02-04  
Коломна (4966)23-41-49  
Кострома (4942)77-07-48  
Краснодар (861)203-40-90  
Красноярск (391)204-63-61  
Курск (4712)77-13-04  
Курган (3522)50-90-47  
Липецк (4742)52-20-81

Магнитогорск (3519)55-03-13  
Москва (495)268-04-70  
Мурманск (8152)59-64-93  
Набережные Челны (8552)20-53-41  
Новокузнецк (3843)20-46-81  
Ноябрьск (3496)41-32-12  
Новосибирск (383)227-86-73  
Омск (3812)21-46-40  
Орел (4862)44-53-42  
Оренбург (3532)37-68-04  
Пенза (8412)22-31-16  
Петрозаводск (8142)55-98-37  
Псков (8112)59-10-37  
Пермь (342)205-81-47

Ростов-на-Дону (863)308-18-15  
Рязань (4912)46-61-64  
Самара (846)206-03-16  
Санкт-Петербург (812)309-46-40  
Саратов (845)249-38-78  
Севастополь (8692)22-31-93  
Саранск (8342)22-96-24  
Симферополь (3652)67-13-56  
Смоленск (4812)29-41-54  
Сочи (862)225-72-31  
Ставрополь (8652)20-65-13  
Сургут (3462)77-98-35  
Сыктывкар (8212)25-95-17  
Тамбов (4752)50-40-97  
Тверь (4822)63-31-35

Тольятти (8482)63-91-07  
Томск (3822)98-41-53  
Тула (4872)33-79-87  
Тюмень (3452)66-21-18  
Ульяновск (8422)24-23-59  
Улан-Удэ (3012)59-97-51  
Уфа (347)229-48-12  
Хабаровск (4212)92-98-04  
Чебоксары (8352)28-53-07  
Челябинск (351)202-03-61  
Череповец (8202)49-02-64  
Чита (3022)38-34-83  
Якутск (4112)23-90-97  
Ярославль (4852)69-52-93

**Россия** +7(495)268-04-70

**Казахстан** +7(727)345-47-04

**Беларусь** +(375)257-127-884

**Узбекистан** +998(71)205-18-59

**Киргизия** +996(312)96-26-47

эл.почта: [ezd@nt-rt.ru](mailto:ezd@nt-rt.ru) || сайт: <https://lutze.nt-rt.ru/>